

PLEASE QUOTE

Your Ref:

Our Ref: DA 2026/22

Enquiries: Planning Department

80 Wilson Street, Burnie Tasmania
PO Box 973, Burnie TAS 7320

ABN: 29 846 979 690
Phone: (03) 6430 5700
Email: burnie@burnie.tas.gov.au
Web: www.burnie.tas.gov.au

We value your feedback on our service.
Tell us about it at www.burnie.tas.gov.au/feedback



NOTICE OF APPLICATION FOR LAND USE PERMIT

(Section 57(3) Land Use Planning and Approvals Act 1993)

Advice to Adjoining Land Owner or Occupier

Application No: - DA 2026/22
Development Site: - 18A Elizabeth Street MONTELLO
CT: 48247/1
Proposal: - Residential - Extension to existing single dwelling, Deck and Outbuilding (Shed)

Notice of the above application is served on you as an adjoining land owner or occupier.

The application may be viewed at -

**Burnie City Council Customer Services Counter
Ground Floor, City Offices,
80 Wilson Street, Burnie**

Between the hours of 8.45 am – 4.45 pm Monday to Friday inclusive (excluding public holidays) or on Council's website at www.burnie.tas.gov.au/permits

You are entitled to make representation in writing on any aspect of the proposal addressed to: -

**General Manager,
Burnie City Council,
PO Box 973, Burnie 7320**

or burnie@burnie.tas.gov.au by no later than 5.00 pm on **21 April 2026**. Council must have regard to any written representation received during the exhibition period when considering its decision on the application.

All persons who make representation will be notified within seven (7) days of the Council's decision. Any persons who made representation and is not satisfied with the Council decision may, under Section 61(5) of the *Land Use Planning and Approvals Act 1993*, lodge an appeal against that decision within fourteen (14) days of the date of that notice to: -

**The Tasmanian Civil and Administrative Tribunal,
GPO Box 1311,
HOBART TAS 7001.**

Should you have any enquiries regarding this development proposal, please do not hesitate to contact the Planning Department on (03) 6430 5700.

Troy McCarthy
EXECUTIVE MANAGER – DEVELOPMENT SERVICES
Date of Notice: - **4 April 2026**

BURNIE CITY COUNCIL
PO Box 973, BURNIE, TASMANIA 7320.
Ph : (03) 6430 5700
Email : burnie@burnie.tas.gov.au



Land Use Planning and Approvals Act 1993

Tasmanian Planning Scheme

PERMIT APPLICATION

Office use only

Application No _____

Date Received _____

Permit Pathway - *Permitted/Discretionary*

Use or Development Site:

Street Address

18A Elizabeth Street, Montello

Certificate of
Title Reference

CT: 48247/1

Applicant

First Name

PLA Designs Pty Ltd

Second
Name

Surname

Postal Address:

PO Box 428
Somerset TAS 7322

Phone No:

Mobile:

Email Address:

paul@pladesign.com.au

I/we consent for all giving of information and the serving of notices in relation to this application to be delivered electronically to the above email address?

YES



NO



Applicants Signature:

Paul Allen

Owner (note – if more than one owner, all names must be indicated)

First Name

Wade & Emily

Second Name

Surname

Weller & Field

Postal Address:

Phone No:

Instruction for making a permit application

a) *Use or development?*

The application must provide a full description of the proposed use and/or development and of the manner in which the use and/or development is to operate.

“Use” is the purpose or manner for which land is utilised. “Development” is any site works (including any change in natural condition or topography of land and the clearing or conversion of vegetation), and the construction, alteration, or removal of buildings, structures and signs, required in order to prepare a site for use or to change existing conditions within a site. Subdivision is development.

Clause 6.2 Tasmanian Planning Scheme provides the use classes by which all use or development must be described. Development must be categorised by reference to the use class it is to serve.

b) *Required Information*

Adequate statements, plans and specifications must be included within the permit application to address and demonstrate compliance with all applicable requirements of the planning scheme, including any site analysis, impact report and recommendation, and advice, consent or determination required from a State agency or utility entity.

The application must clearly identify the documents relied upon for determination.

Section 51(1AC) *Land Use Planning and Approvals Act 1993* provides that a permit application is not valid unless it includes all of the information required by a planning scheme. Clause 6.1 Tasmanian Planning Scheme prescribes the minimum information that is necessary in order to complete a valid permit application.

S54 *Land Use Planning and Approvals Act 1993* provides that the planning authority may require the applicant to supply further information before it considers a permit application. If the planning authority requires further information to more particularly address one or more of the applicable requirements of the Tasmanian Planning Scheme, the statutory period for determination of a permit application does not run until that information is answered to the satisfaction of the planning authority

c) *Applicable Provisions and Standards*

The permit application must be assessed against the applicable provisions and standards of the Tasmanian Planning Scheme. The application is to identify by reference the clauses it relies upon to demonstrate compliance. (eg *clause 8.4.3 (A1 – A4, and P5)*)

d) *Discretionary Permits*

If a permit is discretionary the permit application must be notified for a period of 14 days to allow opportunity for any interested person to consider the proposed use and/or development and to provide comment on the discretionary matter.

If a permit application relies on performance criteria to satisfy an applicable standard or is discretionary under another provision of the interim planning scheme, the permit is discretionary only with respect to that standard.

The Council must have regard to all representations received during the notification period on a discretionary matter when determining whether to grant or refuse a permit.

e) *If the applicant is not the landowner*

If the applicant is not the owner of the land in the use or development site, the applicant is required to notify all of the owners either prior to or within 7 days from the date of making the permit application.

The permit application must identify all of the landowners; and the applicant must sign the application form to acknowledge the obligation to advise such landowners that the permit application has been made.

If the site includes land owned or administered by the Burnie City Council or by a State government agency, the consent in writing from the Council or the Minister responsible for Crown land must be provided at the time of making the application.

f) *Applicant declaration*

It is an offence for a person to do any act that is contrary to a compliance requirement created under the section 63 *Land Use Planning and Approvals Act 1993*. The applicant is required to complete a declaration that the information given in the permit application is true and correct.

g) *Payment of Fees*

The Council is not required to take any action on the permit application until all the relevant fees have been paid.

Permit Information

(NB If insufficient space, please attach separate document)

Proposed Use:

Use Class Dwelling Extension and Shed - Residential Use

Documents included with the permit application to describe the Use

Proposed Development

Use class to which the development applies

Documents included with the permit application to describe the Development

Provisions and Standards relied upon for grant of a Permit

Value of use and/or development

Notification of Landowner/s

If land is not in applicant's ownership

I, Paul Allen, declare that the owner/each of the owners of the land has been notified of the intention to make this permit application.

Signature of Applicant

Paul Allen

Date 10.03.26

If the permit application involves land owned or administered by the BURNIE CITY COUNCIL

Burnie City Council consents to the making of this permit application.

General Manager (Signature)

Date

If the permit application involves land owned or administered by the CROWN

I, the Minister responsible for the land, consent to the making of this permit application.

Minister (Signature)

Date

Applicant Declaration

I, Paul Allen declare that the information I have given in this permit application to be true and correct to the best of my knowledge.

Signature of Applicant

Paul Allen

Date 10.03.2026

Office use only

SEARCH OF TORRENS TITLE

VOLUME 48247	FOLIO 1
EDITION 7	DATE OF ISSUE 15-Mar-2025

SEARCH DATE : 27-Jan-2026

SEARCH TIME : 11.09 am

DESCRIPTION OF LAND

City of BURNIE
 Lot 1 on Diagram [48247](#)
 Being the land described in Conveyance No. 54/3108
 Derivation : Part of 50,000 Acres Gtd to Van Diemens Land
 Company
 Prior CT [4749/18](#)

SCHEDULE 1

[N238774](#) TRANSFER to WADE STEPHEN WELLER and EMILY JANE FIELD
 Registered 15-Mar-2025 at 12.01 pm

SCHEDULE 2

Reservations and conditions in the Crown Grant if any
[E404740](#) MORTGAGE to Commonwealth Bank of Australia
 Registered 15-Mar-2025 at 12.02 pm

UNREGISTERED DEALINGS AND NOTATIONS

No unregistered dealings or other notations

APPROVED 20 FEB 1991 <i>Michael Quinn</i> RECORDER OF TITLES	CONVERSION PLAN CONVERTED FROM 66/8365	REGISTERED NUMBER D.48247
FILE NUMBER Y.14058	GRANTEEPART OF 50000-0-0 GTD. TO V.D.L. CO.	DRAWN M.Y. 7.2.91

OS-K 2082

SKETCH BY WAY OF ILLUSTRATION ONLY

CITY/TOWN OF **BURNIE**
LAND DISTRICT OF
PARISH OF

LENGTHS ARE IN METRES. NOT TO SCALE.
LENGTHS IN BRACKETS IN LINKS/FEET & INCHES.

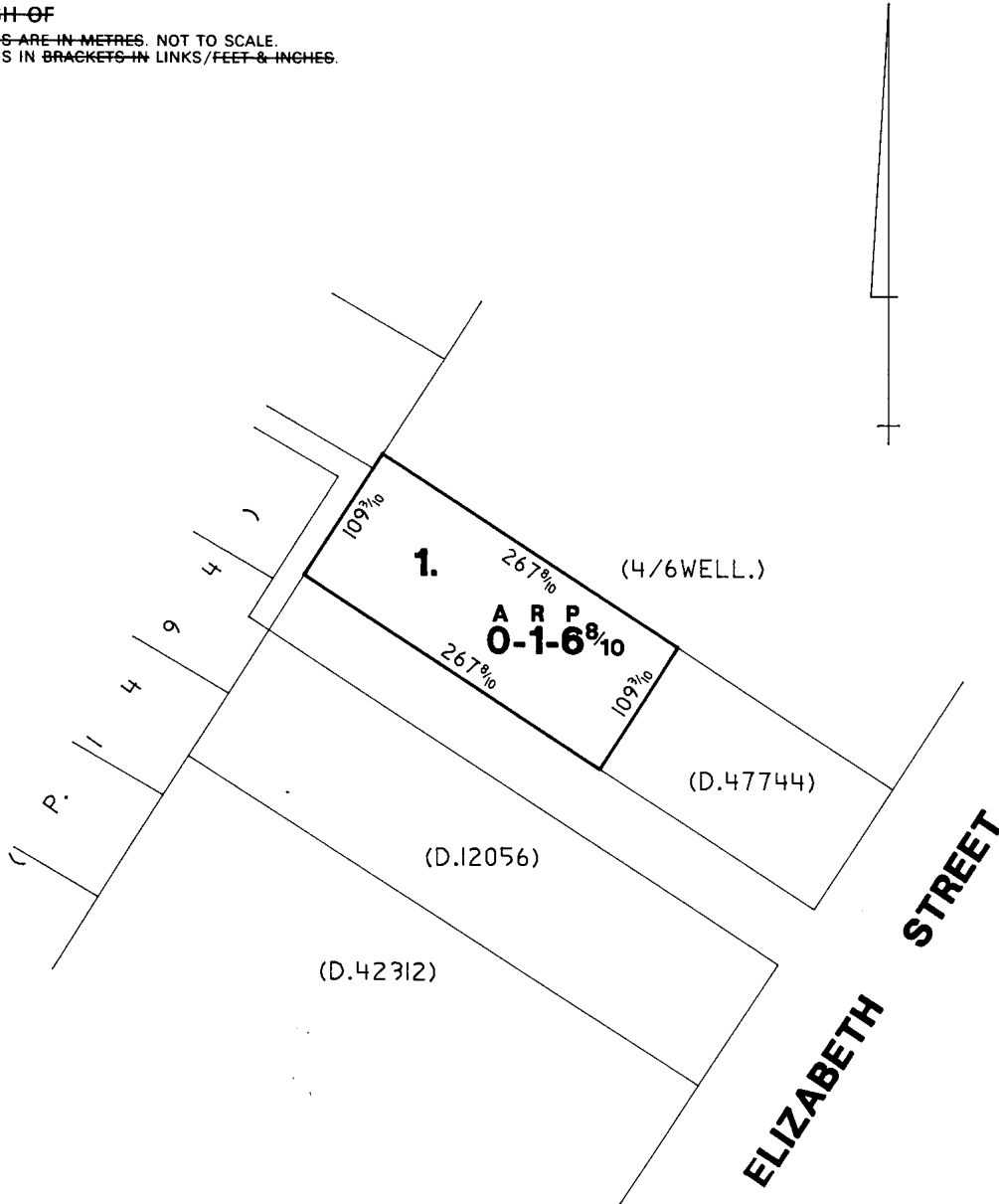

Development Application

Use Class: Residential

Development: Dwelling Extension and Shed

Location: 18A Elizabeth Street, Montello

Project No: 25148-P



AUTHOR DETAILS:

Reporting Planner: Jayne Newman

Report Date: 24 March 2026

PROPERTY DETAILS:

Location: 18A Elizabeth Street, Montello

Proposal: Dwelling Extension and Shed

Use Class: Residential

Zoning: General Residential

Title Reference: CT: 48247/1

PID: 9987275



Figure 1 – Source: Listmap

Table of Contents

1.	<i>Executive Summary</i>	4
2.	<i>Background</i>	4
3.	<i>Proposal</i>	4
	<i>Development Standards</i>	5
	8.4.1 <i>Residential density for multiple dwellings</i>	5
	8.4.2 <i>Setbacks and building envelopes for all dwellings</i>	6
	8.4.3 <i>Site coverage and private open space for all dwellings</i>	8
	8.4.4 <i>Sunlight to private open space of multiple dwellings</i>	9
	8.4.5 <i>Width of openings for garages and carport for all dwellings</i>	9
	8.4.6 <i>Privacy for all dwellings</i>	10
	8.4.7 <i>Frontage fences</i>	12
	8.4.8 <i>Waste storage for multiple dwellings</i>	12
	CODES	13
	C1.0 – <i>Signs Code</i>	13
	C2.0 – <i>Parking and Sustainable Transport Code</i>	13
	C2.6 <i>Development Standards for Buildings and Works</i>	13
	C2.6.1 <i>Construction of parking areas</i>	13
	C2.6.3 <i>Number of accesses for vehicles</i>	13
	C3.0 – <i>Road and Railway Code</i>	13
	C4.0 – <i>Electrical Transmission Infrastructure Protection Code</i>	13
	C5.0 – <i>Telecommunications Code</i>	14
	C6.0 – <i>Local Historic Heritage Code</i>	14
	C7.0 – <i>Natural Assets Code</i>	14
	C8.0 – <i>Scenic Protection Code</i>	14
	C9.0 – <i>Attenuation Code</i>	14
	C10.0 – <i>Coastal Erosion Hazard Code</i>	14
	C11.0 – <i>Coastal Inundation Hazard Code</i>	14
	C12.0 – <i>Flood Prone Areas Code</i>	14
	C13.0 – <i>Bushfire Prone Areas Code</i>	14
	C14.0 – <i>Potentially Contaminated Land Code</i>	14
	C15.0 – <i>Landslip Hazard Code</i>	14
	C16.0 – <i>Safeguarding of Airports Code</i>	14

1. Executive Summary

This report together with the attached development plans and additional supporting reports have been prepared to provide demonstration against the relative clauses detailed within the Tasmanian Planning Scheme – Waratah-Wynyard. The proposal is for an extension to an existing residential use within the General Residential zone. A residential use for a single dwelling is a “no permit required” use within the use table. The application invokes discretion relative to development standards within the zone, which have been addressed within this report.

2. Background

The proposal is sited on a 1184m² lot located at 18A Elizabeth Street, Montello. The lot comprises of an existing single dwelling with access provided by a Council maintained section of Elizabeth Street.

3. Proposal

Application is made for a dwelling extension comprising of an extended living room and deck located on the north/western side of the building, 1.2 metres from the boundary. The deck will remain unroofed and at a height of less than 1m above existing ground level, with the living room extension providing for a height of 5.3 metres, clad in cement sheet weatherboard.

Also included in the application is a 15m x 7m shed, located 500mm from the north/eastern boundary, having a total height of 3.880 metres.

Development Standards

8.4.1 Residential density for multiple dwellings

That the density of multiple dwellings:

- (a) make efficient use of land for housing; and
- (b) optimise utilities and community services;

A1	P1
<p>Multiple dwellings must have a site area per dwelling of not less than 325m².</p>	<p>Multiple dwellings must only have a site area per dwelling that is less than 325m², if the development will not exceed the capacity of infrastructure services and:</p> <ul style="list-style-type: none"> (a) is compatible with the density of existing development on established properties in the area; or (b) provides for a significant social or community benefit and is: <ul style="list-style-type: none"> (i) wholly or partly within 400m walking distance of a public transport stop; or (ii) wholly or partly within 400m walking distance of an Inner Residential Zone, Village Zone, Urban Mixed Use Zone, Local Business Zone, General Business Zone, Central Business Zone or Commercial Zone.

COMMENT: *Not applicable.*

The application is for a single dwelling development.

8.4.2 Setbacks and building envelopes for all dwellings

The siting and scale of dwellings:

- (a) provides reasonably consistent separation between dwellings and their frontage within a street;
- (b) provides consistency in the apparent scale, bulk, massing and proportion of dwellings;
- (c) provides separation between dwellings on adjoining properties to allow reasonable opportunity for daylight and sunlight to enter habitable rooms and private open space; and
- (d) provides reasonable access to sunlight for existing solar energy installations.

A1	P1
<p>Unless within a building area on a sealed plan, a dwelling, excluding garages, carports and protrusions that extend not more than 0.9m into the frontage setback, must have a setback from a frontage that is:</p> <ul style="list-style-type: none"> (a) if the frontage is a primary frontage, not less than 4.5m, or, if the setback from the primary frontage is less than 4.5m, not less than the setback, from the primary frontage, of any existing dwelling on the site; (b) if the frontage is not a primary frontage, not less than 3m, or, if the setback from the frontage is less than 3m, not less than the setback, from a frontage that is not a primary frontage, of any existing dwelling on the site; (c) if for a vacant site and there are existing dwellings on adjoining properties on the same street, not more than the greater, or less than the lesser, setback for the equivalent frontage of the dwellings on the adjoining sites on the same street; or (d) if located above a non-residential use at ground floor level, not less than the setback from the frontage of the ground floor level. 	<p>A dwelling must have a setback from a frontage that is compatible with the streetscape, having regard to any topographical constraints.</p>

COMMENT:

The addition together with the shed are both located at the rear of the existing building and lot, achieving compliance with A1(a).

A2	P2
<p>A garage or carport for a dwelling must have a setback from a primary frontage of not less than:</p> <ul style="list-style-type: none"> (a) 5.5m, or alternatively 1m behind the building line; (b) the same as the building line, if a portion of the dwelling gross floor area is located above the garage or carport; or (c) 1m, if the existing ground level slopes up or down at a gradient steeper than 1 in 5 for a distance of 10m from the frontage. 	<p>A garage or carport for a dwelling must have a setback from a primary frontage that is compatible with the setbacks of existing garages or carports in the street, having regard to any topographical constraints.</p>

COMMENT:

The proposed shed is sited more than 1m from the rear of the dwelling, achieving compliance with A2.

A3	P3
<p>A dwelling, excluding outbuildings with a building height of not more than 2.4m and protrusions that extend not more than 0.9m horizontally beyond the building envelope, must:</p> <p>(a) be contained within a building envelope (refer to Figures 8.1, 8.2 and 8.3) determined by:</p> <ul style="list-style-type: none"> (i) a distance equal to the frontage setback or, for an internal lot, a distance of 4.5m from the rear boundary of a property with an adjoining frontage; and (ii) projecting a line at an angle of 45 degrees from the horizontal at a height of 3m above existing ground level at the side and rear boundaries to a building height of not more than 8.5m above existing ground level; and <p>(b) only have a setback of less than 1.5m from a side or rear boundary if the dwelling:</p> <ul style="list-style-type: none"> (i) does not extend beyond an existing building built on or within 0.2m of the boundary of the adjoining property; or (ii) does not exceed a total length of 9m or one third the length of the side boundary (whichever is the lesser). 	<p>The siting and scale of a dwelling must:</p> <p>(a) not cause an unreasonable loss of amenity to adjoining properties, having regard to:</p> <ul style="list-style-type: none"> (i) reduction in sunlight to a habitable room (other than a bedroom) of a dwelling on an adjoining property; (ii) overshadowing the private open space of a dwelling on an adjoining property; (iii) overshadowing of an adjoining vacant property; or (iv) visual impacts caused by the apparent scale, bulk or proportions of the dwelling when viewed from an adjoining property; <p>(b) provide separation between dwellings on adjoining properties that is consistent with that existing on established properties in the area; and</p> <p>(c) not cause an unreasonable reduction in sunlight to an existing solar energy installation on:</p> <ul style="list-style-type: none"> (i) an adjoining property; or (ii) another dwelling on the same site.
<p>COMMENT:</p> <p><i>Both the dwelling extension and deck invoke discretion due to the length of buildings along the north/eastern boundary being within 1.5m and having a length exceeding 9 metres.</i></p> <p><i>With regard to the deck extension, this is an unroofed section of deck that has a maximum height of 860mm. This ensures that the deck extension will not cause any concern regarding visual impact or overshadowing. In relation to the separation between buildings, this setback is consistent with the setback of the existing dwelling and separation between the adjoining dwelling and subject site.</i></p> <p><i>For the proposed shed, this is a 15m length of building located 500mm from the boundary. Due to the orientation of the lot, having the shed located close to the north/eastern boundary, the proposal will not cause any overshadowing outside of the development lot. For visual impact, the wall which is sited towards the boundary has a height of 3.2 metres. This ensures that the section of shed visible above an exempt boundary fence (2.1m) is only 1.1 metres. This is not considered to be visually bulky in scale when viewed from the adjoining lot.</i></p> <p><i>Separation between the proposed shed and adjoining dwelling will be approximately 6 metres, which is consistent with other development in the area.</i></p> <p><i>The application is therefore considered to achieve compliance with performance criteria and relative objectives as detailed above.</i></p>	

8.4.3 Site coverage and private open space for all dwellings

That dwellings are compatible with the amenity and character of the area and provide:

- (a) for outdoor recreation and the operational needs of the residents;
- (b) opportunities for the planting of gardens and landscaping; and
- (c) private open space that is conveniently located and has access to sunlight.

A1	P1
<p>Dwellings must have:</p> <p>(a) a site coverage of not more than 50% (excluding eaves up to 0.6m wide); and</p> <p>(b) for multiple dwellings, a total area of private open space of not less than 60m² associated with each dwelling, unless the dwelling has a finished floor level that is entirely more than 1.8m above the finished ground level (excluding a garage, carport or entry foyer).</p>	<p>Dwellings must have:</p> <p>(a) site coverage consistent with that existing on established properties in the area;</p> <p>(b) private open space that is of a size and with dimensions that are appropriate for the size of the dwelling and is able to accommodate:</p> <ul style="list-style-type: none"> (i) outdoor recreational space consistent with the projected requirements of the occupants and, for multiple dwellings, take into account any common open space provided for this purpose within the development; and (ii) operational needs, such as clothes drying and storage; and <p>(c) reasonable space for the planting of gardens and landscaping.</p>

COMMENT:

Site coverage is 309m² on the 1184m² lot, providing for 26%.

A2	P2
<p>A dwelling must have private open space that:</p> <p>(a) is in one location and is not less than:</p> <ul style="list-style-type: none"> (i) 24m² or (ii) 12m², if the dwelling is a multiple dwelling with a finished floor level that is entirely more than 1.8m above the finished ground level (excluding a garage, carport or entry foyer); <p>(b) has a minimum horizontal dimension of not less than:</p> <ul style="list-style-type: none"> (i) 4m; or (ii) 2m, if the dwelling is a multiple dwelling with a finished floor level that is entirely more than 1.8m above the finished ground level (excluding a garage, carport or entry foyer); <p>(c) is located between the dwelling and the frontage only if the frontage is orientated between 30 degrees west of true north and 30 degrees east of true north; and</p> <p>(d) has a gradient not steeper than 1 in 10.</p>	<p>A dwelling must have private open space that includes an area capable of serving as an extension of the dwelling for outdoor relaxation, dining, entertaining and children's play and is:</p> <ul style="list-style-type: none"> (a) conveniently located in relation to a living area of the dwelling; and (b) orientated to take advantage of sunlight.

COMMENT:

The site will still have an abundance of private open space located north/west of the dwelling, achieving compliance with A2.

8.4.4 Sunlight to private open space of multiple dwellings

That the separation between multiple dwellings provides reasonable opportunity for sunlight to private open space for dwellings on the same site.

A1	P1
<p>A multiple dwelling, that is to the north of the private open space of another dwelling on the same site, required to satisfy A2 or P2 of clause 8.4.3, must satisfy (a) or (b), unless excluded by (c):</p> <p>(a) the multiple dwelling is contained within a line projecting (see Figure 8.4):</p> <ul style="list-style-type: none"> (i) at a distance of 3m from the northern edge of the private open space; and (ii) vertically to a height of 3m above existing ground level and then at an angle of 45 degrees from the horizontal; <p>(b) the multiple dwelling does not cause 50% of the private open space to receive less than 3 hours of sunlight between 9.00am and 3.00pm on 21st June; and</p> <p>(c) this Acceptable Solution excludes that part of a multiple dwelling consisting of:</p> <ul style="list-style-type: none"> (i) an outbuilding with a building height not more than 2.4m; or (ii) protrusions that extend not more than 0.9m horizontally from the multiple dwelling. 	<p>A multiple dwelling must be designed and sited to not cause an unreasonable loss of amenity by overshadowing the private open space, of another dwelling on the same site, which is required to satisfy A2 or P2 of clause 8.4.3 of this planning scheme.</p>

COMMENT: *Not applicable.*
The proposal is for a single dwelling development.

8.4.5 Width of openings for garages and carport for all dwellings

To reduce the potential for garage or carport openings to dominate the primary frontage.

A1	P1
<p>A garage or carport for a dwelling within 12m of a primary frontage, whether the garage or carport is free-standing or part of the dwelling, must have a total width of openings facing the primary frontage of not more than 6m or half the width of the frontage (whichever is the lesser).</p>	<p>A garage or carport for a dwelling must be designed to minimise the width of its openings that are visible from the street, so as to reduce the potential for the openings of a garage or carport to dominate the primary frontage.</p>

COMMENT: *Not applicable.*
The proposed shed is sited 14.5m from the sites access from Elizabeth Street.

8.4.6 Privacy for all dwellings

To provide a reasonable opportunity for privacy for dwellings.

A1	P1
<p>A balcony, deck, roof terrace, parking space, or carport for a dwelling (whether freestanding or part of the dwelling), that has a finished surface or floor level more than 1m above existing ground level must have a permanently fixed screen to a height of not less than 1.7m above the finished surface or floor level, with a uniform transparency of not more than 25%, along the sides facing a:</p> <ul style="list-style-type: none"> (a) side boundary, unless the balcony, deck, roof terrace, parking space, or carport has a setback of not less than 3m from the side boundary; (b) rear boundary, unless the balcony, deck, roof terrace, parking space, or carport has a setback of not less than 4m from the rear boundary; and (c) dwelling on the same site, unless the balcony, deck, roof terrace, parking space, or carport is not less than 6m: <ul style="list-style-type: none"> (i) from a window or glazed door, to a habitable room of the other dwelling on the same site; or (ii) from a balcony, deck, roof terrace or the private open space of the other dwelling on the same site. 	<p>A balcony, deck, roof terrace, parking space or carport for a dwelling (whether freestanding or part of the dwelling) that has a finished surface or floor level more than 1m above existing ground level, must be screened, or otherwise designed, to minimise overlooking of:</p> <ul style="list-style-type: none"> (a) a dwelling on an adjoining property or its private open space; or (b) another dwelling on the same site or its private open space.

COMMENT: *Not applicable.*

The proposed deck is shown to have a maximum height above existing ground level of 860mm.

<p>A2</p> <p>A window or glazed door to a habitable room of a dwelling, that has a floor level more than 1m above existing ground level, must satisfy (a), unless it satisfies (b):</p> <p>(a) the window or glazed door:</p> <ul style="list-style-type: none"> (i) is to have a setback of not less than 3m from a side boundary; (ii) is to have a setback of not less than 4m from a rear boundary; (iii) if the dwelling is a multiple dwelling, is to be not less than 6m from a window or glazed door, to a habitable room, of another dwelling on the same site; and (iv) if the dwelling is a multiple dwelling, is to be not less than 6m from the private open space of another dwelling on the same site. <p>(b) the window or glazed door:</p> <ul style="list-style-type: none"> (i) is to be offset, in the horizontal plane, not less than 1.5m from the edge of a window or glazed door, to a habitable room of another dwelling; (ii) is to have a sill height of not less than 1.7m above the floor level or have fixed obscure glazing extending to a height of not less than 1.7m above the floor level; or (iii) is to have a permanently fixed external screen for the full length of the window or glazed door, to a height of not less than 1.7m above floor level, with a uniform transparency of not more than 25%. 	<p>P2</p> <p>A window or glazed door to a habitable room of a dwelling that has a floor level more than 1m above existing ground level, must be screened, or otherwise located or designed, to minimise direct views to:</p> <ul style="list-style-type: none"> (a) a window or glazed door, to a habitable room of another dwelling; and (b) the private open space of another dwelling.
<p>COMMENT: <i>Not applicable.</i> <i>There are no windows within 3m of a boundary that has a floor level exceeding 1m above existing ground level, as shown within the elevations provided.</i></p>	

<p>A3</p> <p>A shared driveway or parking space (excluding a parking space allocated to that dwelling) must be separated from a window, or glazed door, to a habitable room of a multiple dwelling by a horizontal distance of not less than:</p> <ul style="list-style-type: none"> (a) 2.5m; or (b) 1m if: <ul style="list-style-type: none"> (i) it is separated by a screen of not less than 1.7m in height; or (ii) the window, or glazed door, to a habitable room has a sill height of not less than 1.7m above the shared driveway or parking space, or has fixed obscure glazing extending to a height of not less than 1.7m above the floor level. 	<p>P3</p> <p>A shared driveway or parking space (excluding a parking space allocated to that dwelling), must be screened, or otherwise located or designed, to minimise unreasonable impact of vehicle noise or vehicle light intrusion to a habitable room of a multiple dwelling.</p>
<p>COMMENT: <i>Not applicable.</i> <i>The access is private.</i></p>	

8.4.7 Frontage fences

The height and transparency of frontage fences:

- (a) provides adequate privacy and security for residents;
- (b) allows the potential for mutual passive surveillance between the road and the dwelling; and
- (c) is reasonably consistent with that on adjoining properties.

A1	P1
No Acceptable Solution	<p>A fence (including a free-standing wall) for a dwelling within 4.5m of a frontage must:</p> <ul style="list-style-type: none"> (a) provide for security and privacy while allowing for passive surveillance of the road; and (b) be compatible with the height and transparency of fences in the street, having regard to: <ul style="list-style-type: none"> (i) the topography of the site; and (ii) traffic volumes on the adjoining road.
<p>Comment: <i>Not applicable.</i> <i>No fences are included as part of this application.</i></p>	

8.4.8 Waste storage for multiple dwellings

To provide for the storage of waste and recycling bins for multiple dwellings.

A1	P1
<p>A multiple dwelling must have a storage area, for waste and recycling bins, that is not less than 1.5m² per dwelling and is within one of the following locations:</p> <ul style="list-style-type: none"> (a) an area for the exclusive use of each dwelling, excluding the area in front of the dwelling; or (b) a common storage area with an impervious surface that: <ul style="list-style-type: none"> (i) has a setback of not less than 4.5m from a frontage; (ii) is not less than 5.5m from any dwelling; and (iii) is screened from the frontage and any dwelling by a wall to a height not less than 1.2m above the finished surface level of the storage area. 	<p>A multiple dwelling must have storage for waste and recycling bins that is:</p> <ul style="list-style-type: none"> (a) capable of storing the number of bins required for the site; (b) screened from the frontage and dwellings; and (c) if the storage area is a common storage area, separated from dwellings on the site to minimise impacts caused by odours and noise.
<p>Comment: <i>Not applicable.</i> <i>The proposal is for a single dwelling development.</i></p>	

CODES	
C1.0 – Signs Code	N/A
No signage is proposed as part of this application.	
C2.0 – Parking and Sustainable Transport Code	Yes
C2.6 Development Standards for Buildings and Works	
C2.6.1 Construction of parking areas	
That parking areas are constructed to an appropriate standard.	
A1	P1
<p>All parking, access ways, manoeuvring and circulation spaces must:</p> <p>(a) be constructed with a durable all weather pavement;</p> <p>(b) be drained to the public stormwater system, or contain stormwater on the site; and</p> <p>(c) excluding all uses in the Rural Zone, Agriculture Zone, Landscape Conservation Zone, Environmental Management Zone, Recreation Zone and Open Space Zone, be surfaced by a spray seal, asphalt, concrete, pavers or equivalent material to restrict abrasion from traffic and minimise entry of water to the pavement.</p>	<p>All parking, access ways, manoeuvring and circulation spaces must be readily identifiable and constructed so that they are useable in all weather conditions, having regard to:</p> <p>(a) the nature of the use;</p> <p>(b) the topography of the land;</p> <p>(c) the drainage system available;</p> <p>(d) the likelihood of transporting sediment or debris from the site onto a road or public place;</p> <p>(e) the likelihood of generating dust; and</p> <p>(f) the nature of the proposed surfacing.</p>
<p>Comment: As shown within plumbing plan provided, the hardstand area provides for drainage to an on-site soakage trench, achieving compliance with A1(a) and (b).</p>	

C2.6.3 Number of accesses for vehicles	
That:	
<p>(a) access to land is provided which is safe and efficient for users of the land and all road network users, including but not limited to drivers, passengers, pedestrians and cyclists by minimising the number of vehicle accesses;</p> <p>(b) accesses do not cause an unreasonable loss of amenity of adjoining uses; and</p> <p>(c) the number of accesses minimise impacts on the streetscape.</p>	
A1	P1
<p>The number of accesses provided for each frontage must:</p> <p>(a) be no more than 1; or</p> <p>(b) no more than the existing number of accesses, whichever is the greater.</p>	<p>The number of accesses for each frontage must be minimised, having regard to:</p> <p>(a) any loss of on-street parking; and</p> <p>(b) pedestrian safety and amenity;</p> <p>(c) traffic safety;</p> <p>(d) residential amenity on adjoining land; and</p> <p>(e) the impact on the streetscape.</p>
<p>Comment: The one access to the site will remain.</p>	

C3.0 – Road and Railway Code	N/A
The proposal will not require a new vehicle crossing or increase the current level of vehicle movements.	
C4.0 – Electrical Transmission Infrastructure Protection Code	N/A
The proposal does not involve works located within an electricity transmission corridor.	

C5.0 – Telecommunications Code	N/A
The application does not propose any telecommunication facilities.	
C6.0 – Local Historic Heritage Code	N/A
The application does not involve any land requiring assessment against heritage provisions.	
C7.0 – Natural Assets Code	N/A
The site is not impacted by the Natural Assets Code.	
C8.0 – Scenic Protection Code	N/A
The scenic protection code is not applicable to the General Residential zone.	
C9.0 – Attenuation Code	N/A
The site has not been identified as being located within an attenuation distance detailed within C9.2 or C9.2.	
C10.0 – Coastal Erosion Hazard Code	Exempt
The site is shown to have a medium hazard band, but as the proposal is for building work it complies with exemption C10.4.1 (a).	
C11.0 – Coastal Inundation Hazard Code	N/A
The site is not within an area identified as containing a coastal inundation hazard.	
C12.0 – Flood Prone Areas Code	N/A
The site is not within an area identified as flood prone.	
C13.0 – Bushfire Prone Areas Code	N/A
The proposal is not for a vulnerable or hazardous use, nor does it involve the subdivision of land.	
C14.0 – Potentially Contaminated Land Code	N/A
The site has not been identified as contaminated land.	
C15.0 – Landslip Hazard Code	N/A
The site does contain low level landslide, but as the development will require assessment under the <i>Building Act 2016</i> , it is exempt under C15.4.1(d).	
C16.0 – Safeguarding of Airports Code	Exempt
The Safeguarding of Airports Code is applicable to the site, with the AHD shown at 108.9 metres within a 129.7 metre OLS, therefore exempt under C16.4.1 (a).	

PROPOSED EXTENSION 18A ELIZABETH STREET MONTELLO WADE WELLER & EMILY FIELD

DRAWING INDEX

DRAWING No.	DESCRIPTION	REVISION
01	COVER SHEET	C
02	SITE PLAN	C
03	EXISTING FLOOR PLAN	A
04	PROPOSED FLOOR PLAN	B
05	PROPOSED ELEVATIONS	A
06	PLUMBING PLAN	A



PROJECT DETAILS:

TITLE REFERENCE: 48247/1
 AREAS:
 SITE – 1184m²
 EXISTING FLOOR – 172m²
 PROPOSED FLOOR – 137m²
 TOTAL FLOOR – 309m²
 SITE CLASSIFICATION: TO BE CONFIRMED
 WIND CLASSIFICATION: TO BE CONFIRMED
 CLIMATE ZONE: 7
 BUSHFIRE ATTACK LEVEL: NOT APPLICABLE
 ALPINE AREA: NOT APPLICABLE

Accreditation No. CC1779G Ph: 0407 532 435 Email: paul@pladesign.com.au	DATE	JAN 2026	PROPOSED RESIDENCE EXTENSION & SHED 18A ELIZABETH STREET MONTELLO WADE WELLER & EMILY FIELD	REV. C DATE 25.03.26
	DRAWN	A.R.M.		
	CHECKED	P.L.A.		
	SHEET SIZE	A3		
	SCALE	.		
DRAWING No. 25148-01				

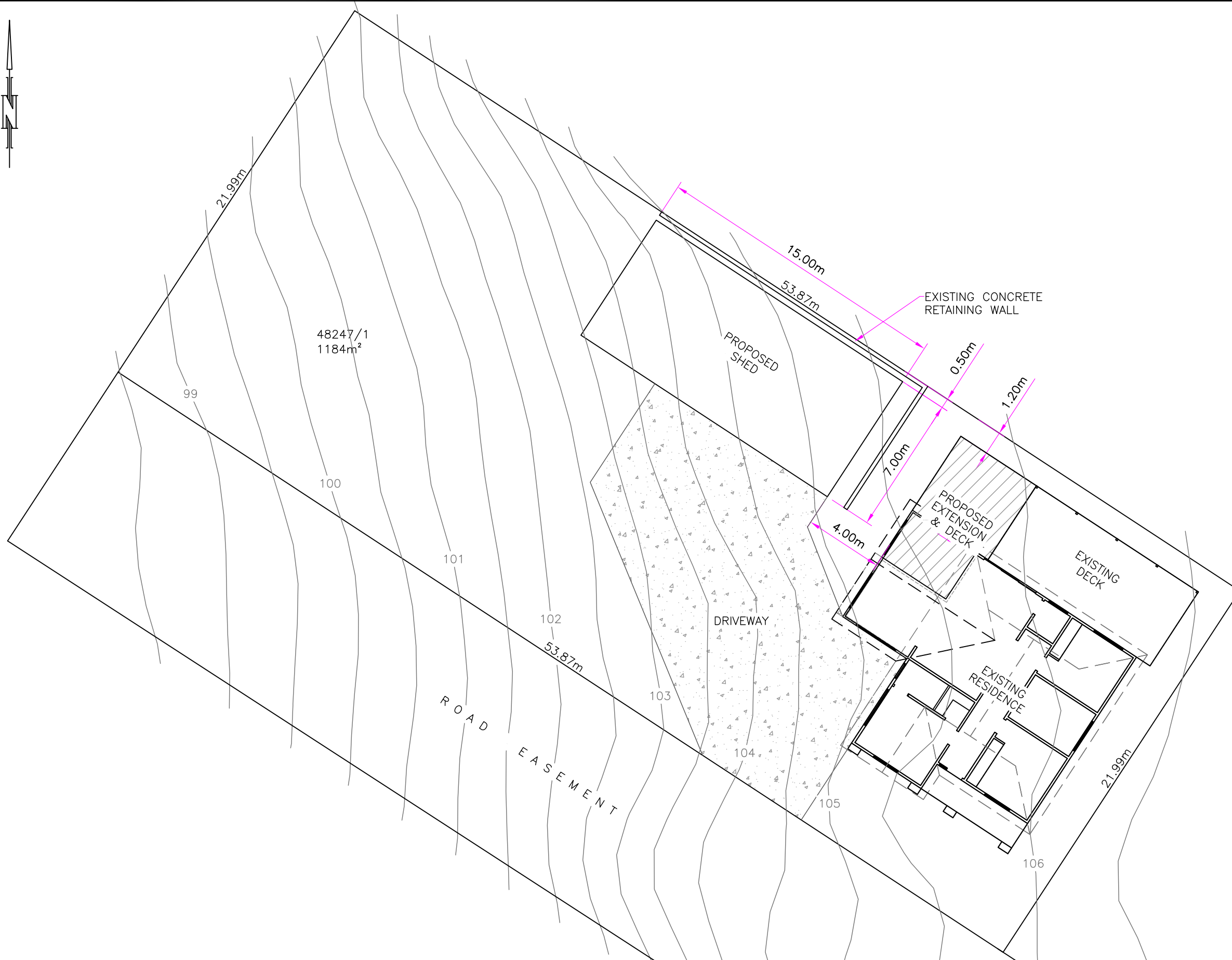

48247/1
1184m²

SITE PLAN

NOTE:
SITE CONTOURS DERIVED FROM 2021 LIDAR SURVEY

Accreditation No. CC1779G Ph: 0407 532 435 Email: paul@pladesign.com.au	DATE	JAN 2026	PROPOSED RESIDENCE EXTENSION & SHED 18A ELIZABETH STREET MONTELLO WADE WELLER & EMILY FIELD	REV.	DATE
	DRAWN	A.R.M.		C	25.08.26
	CHECKED	P.L.A.			
	SHEET SIZE	A3			
	SCALE	1 : 200			
ABN: 27 165 669 278	DRAWING No. 25148-02				

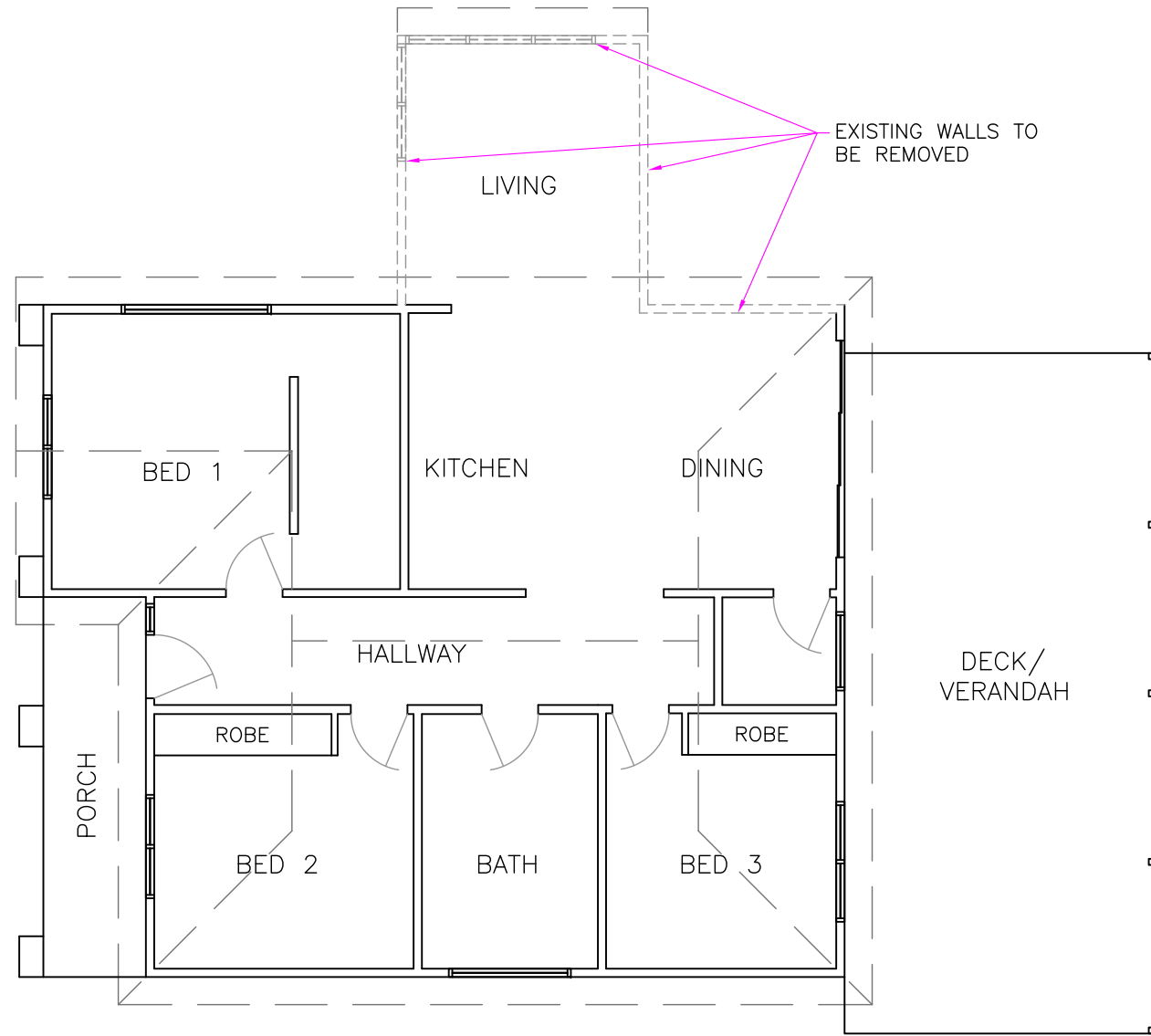
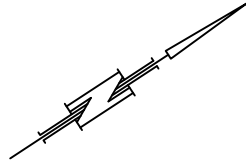

EXISTING FLOOR PLAN

AREA - EXISTING

RESIDENCE = 119.1m² (12.8 SQ.)
 DECK + PORCH = 52.5m² (5.6 SQ.)
 TOTAL = 171.6m² (18.5 SQ.)

Accreditation No. CC1779G  Ph: 0407 532 435 Email: paul@pladesign.com.au	DATE	JAN 2026	PROPOSED RESIDENCE EXTENSION & SHED 18A ELIZABETH STREET MONTELLO WADE WELLER & EMILY FIELD	REV.	DATE	
	DRAWN	A.R.M.		DRAWING No. 25148-03	A	27.01.26
	CHECKED	P.L.A.				
	SHEET SIZE	A3				
	SCALE	1 : 100				

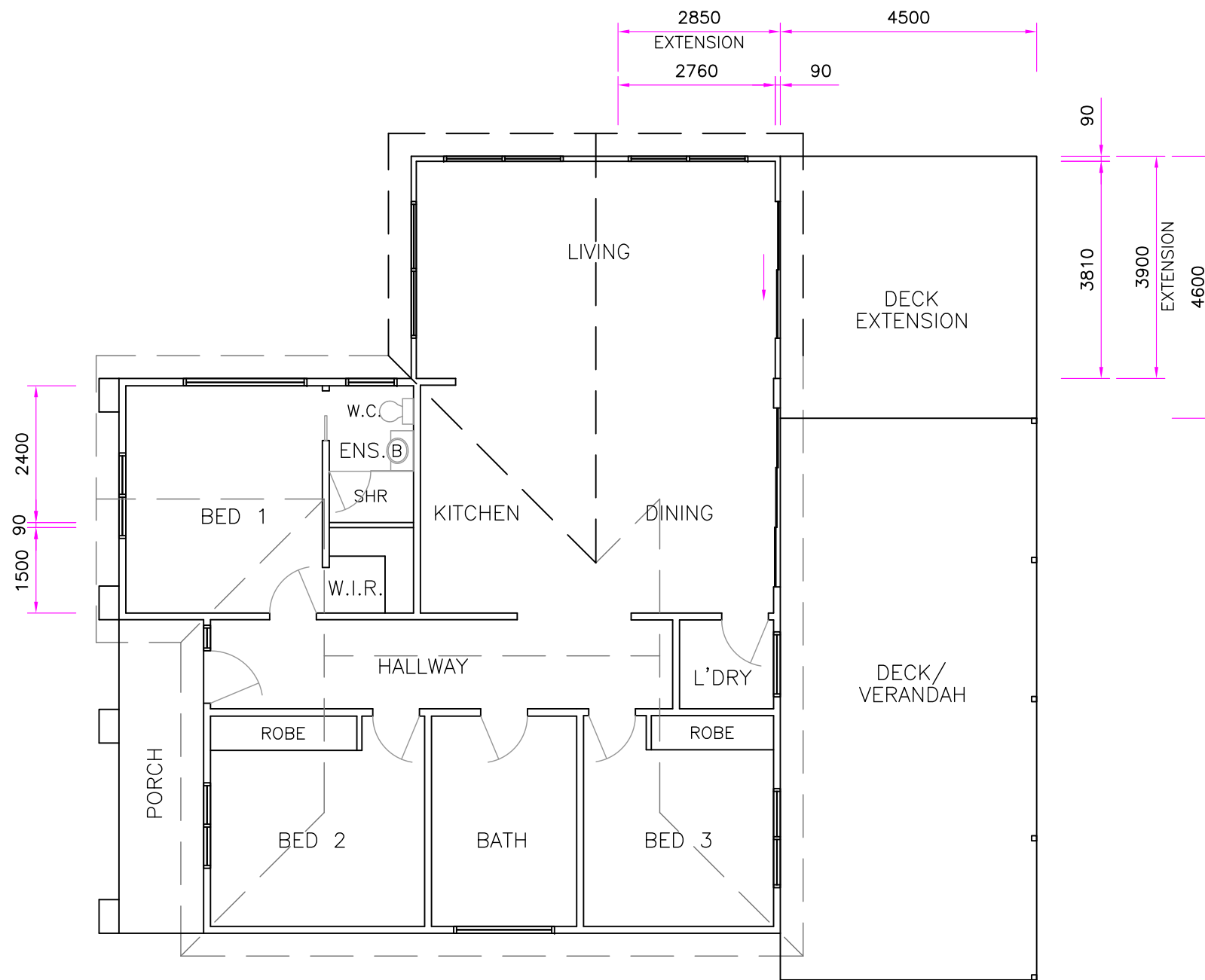
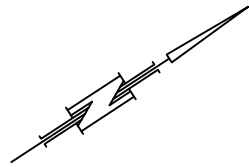

PROPOSED FLOOR PLAN

AREA

EXISTING = 171.6m² (18.5 SQ.)
 PROPOSED EXTENSION = 11.1m² (1.2 SQ.)
 PROPOSED DECK EXTENSION = 20.7m² (2.2 SQ.)
 TOTAL = 203.4m² (21.9 SQ.)

Accreditation No. CC1779G  Ph: 0407 532 435 Email: paul@pladesign.com.au	DATE	JAN 2026	PROPOSED RESIDENCE EXTENSION & SHED 18A ELIZABETH STREET MONTELLO WADE WELLER & EMILY FIELD	REV.	DATE	
	DRAWN	A.R.M.		DRAWING No.	B	24.03.26
	CHECKED	P.L.A.				
	SHEET SIZE	A3				
	SCALE	1 : 100				

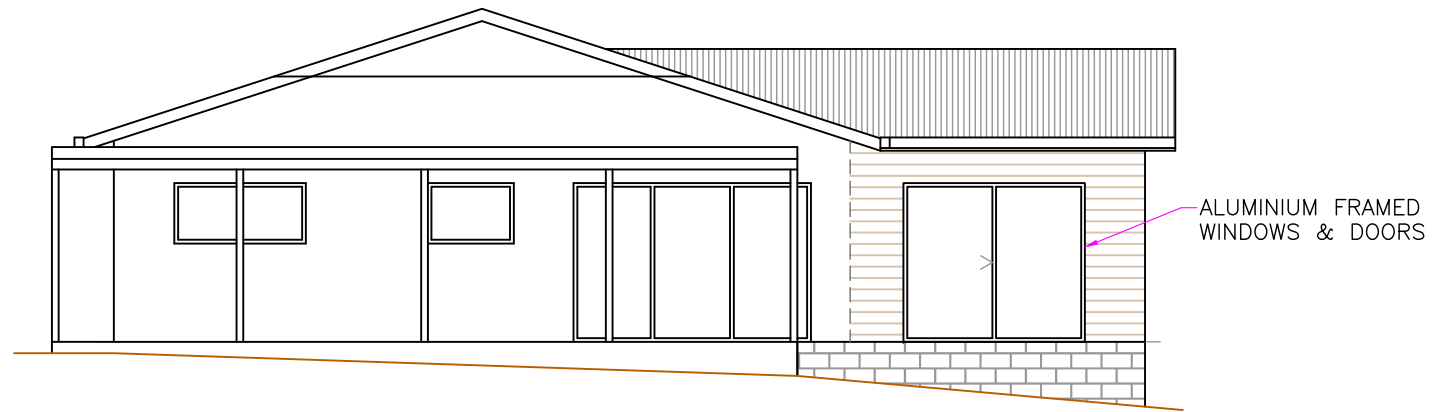

NORTH-EASTERN ELEVATION

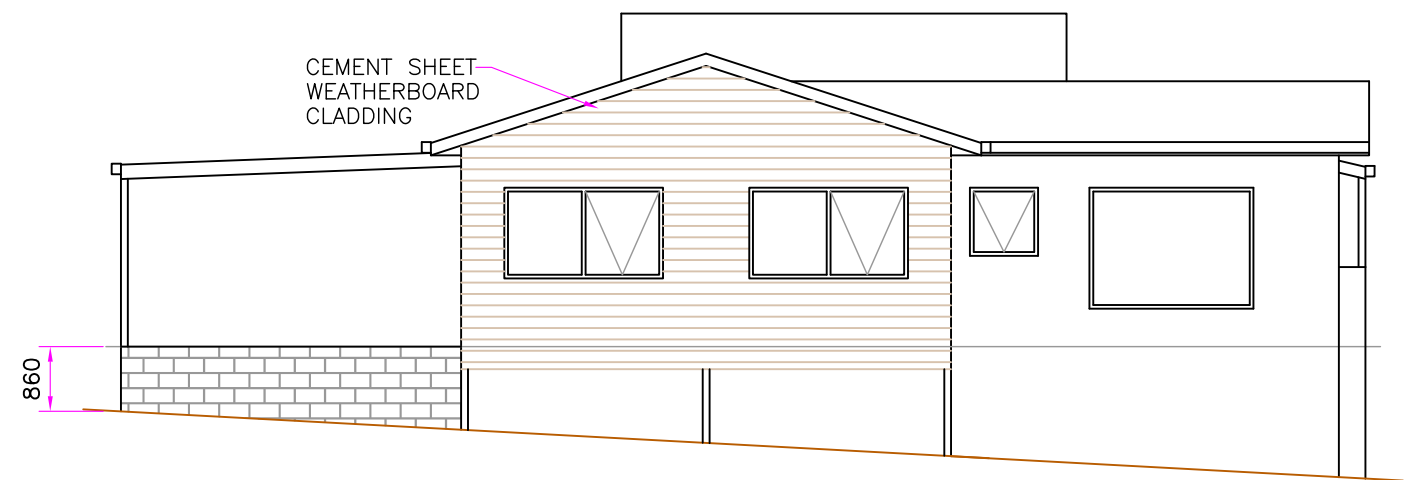

NORTH-WESTERN ELEVATION

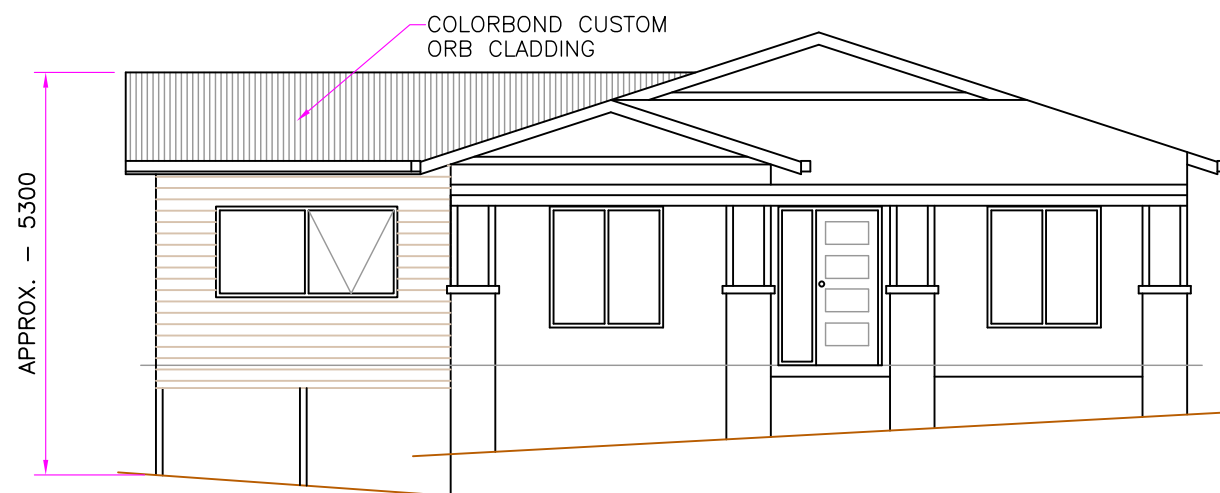

SOUTH-WESTERN ELEVATION

Accreditation No. CC1779G  DESIGNS Ph: 0407 532 435 Email: paul@pladesign.com.au	DATE	JAN 2026	PROPOSED RESIDENCE EXTENSION & SHED 18A ELIZABETH STREET MONTELLO WADE WELLER & EMILY FIELD	REV.	DATE	
	DRAWN	A.R.M.		DRAWING No.	A	03.03.26
	CHECKED	P.L.A.		25148-05		
	SHEET SIZE	A3				
	SCALE	1 : 100				

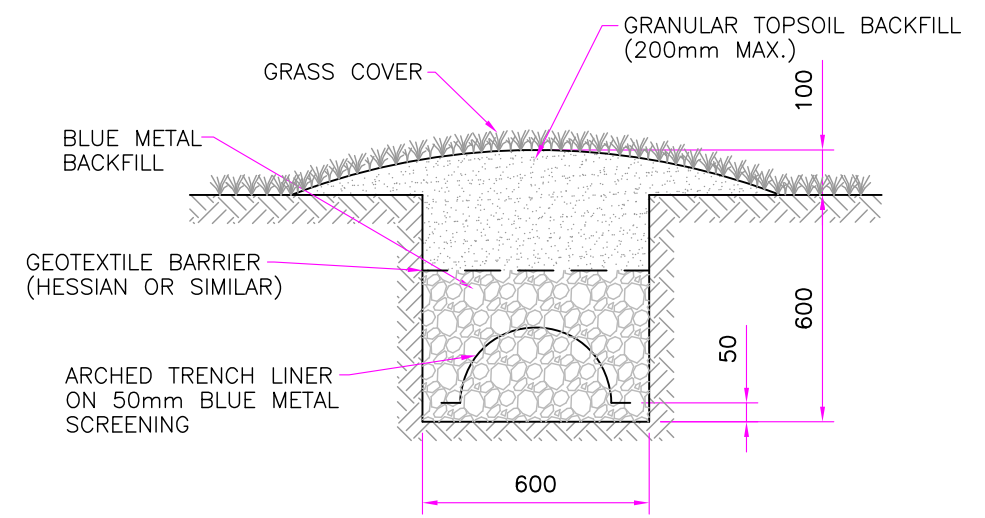

STORMWATER SOAKAGE TRENCH DETAIL
SCALE 1 : 20

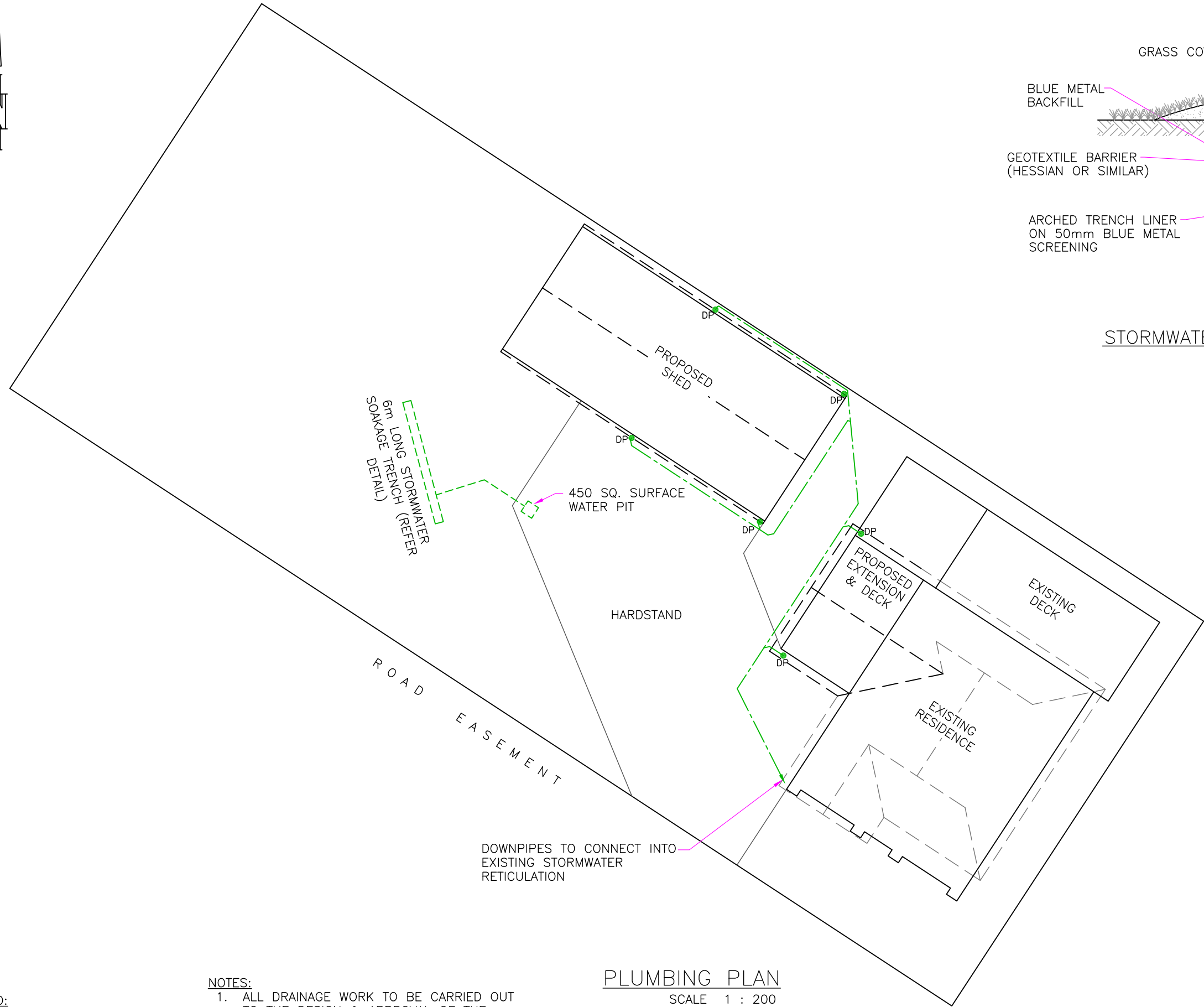

PLUMBING PLAN
SCALE 1 : 200

- LEGEND:**
- WC - TOILET
 - S - SINK
 - B - BASIN
 - Shr - SHOWER
 - RE - ROD EYE
 - EV - EDUCT VENT
 - IO - INSPECTION OPENING
 - ORG - OVERFLOW RELIEF GULLY
 - DP - DOWNPIPE

- NOTES:**
1. ALL DRAINAGE WORK TO BE CARRIED OUT TO THE DESIGN & APPROVAL OF THE LOCAL AUTHORITIES.
 2. ALL DOWNPIPES $\phi 90$ MIN. U.N.O.
 3. STORMWATER LINES TO BE $\phi 90$ PVC
SEWER LINES TO BE $\phi 100$ PVC.
 4. ORG TO BE PRIMEABLE BY FIXTURE OR TAP INSTALLATION OVER.
 5. TOP OF ORG TO BE MIN. 150mm BELOW LOWEST FIXTURE OUTLET & MIN. 75mm ABOVE ADJACENT GROUND/SLAB LEVEL.

 Accreditation No. CC1779G Ph: 0407 532 435 Email: paul@pladesign.com.au	DATE	JAN 2026	PROPOSED RESIDENCE EXTENSION & SHED 18A ELIZABETH STREET MONTELLO WADE WELLER & EMILY FIELD
	DRAWN	A.R.M.	
	CHECKED	P.L.A.	
	SHEET SIZE	A3	
SCALE	AS SHOWN	DRAWING No.	25148-06
		REV.	DATE
		A	24.03.26

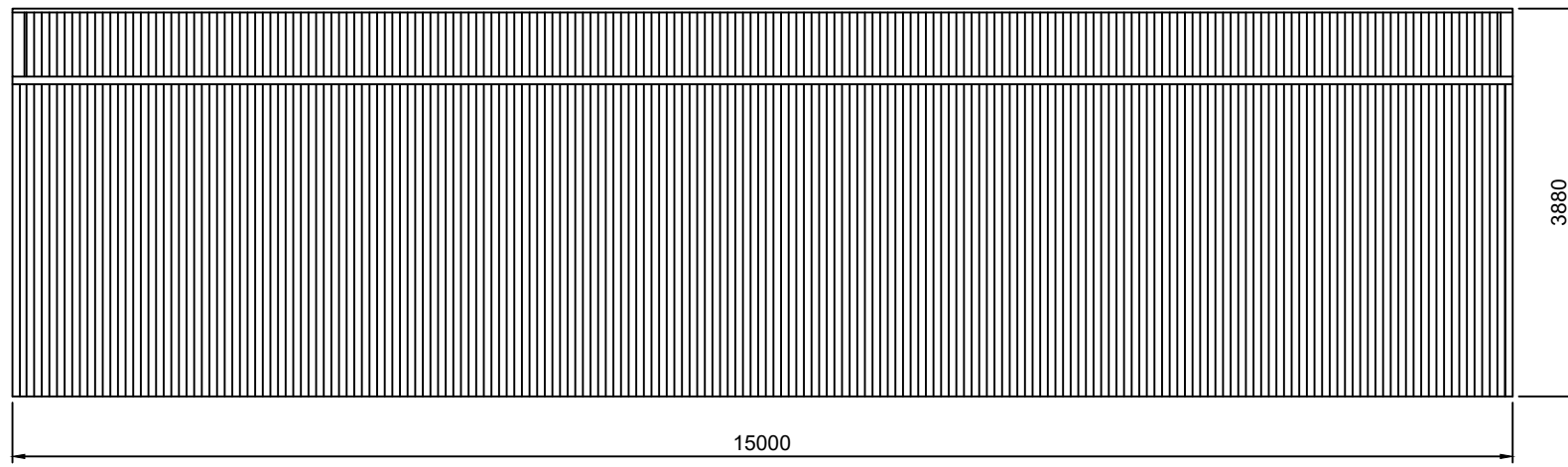

2 LEFT ELEVATION
2 SCALE: 1:75

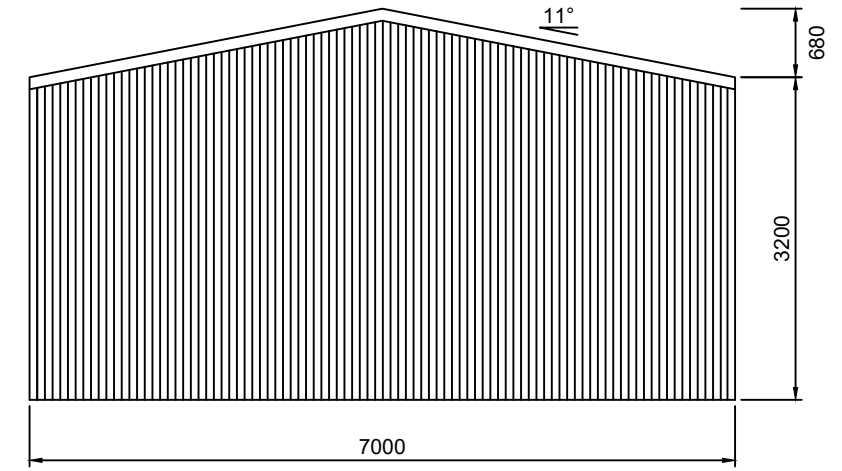

3 REAR ELEVATION
2 SCALE: 1:75

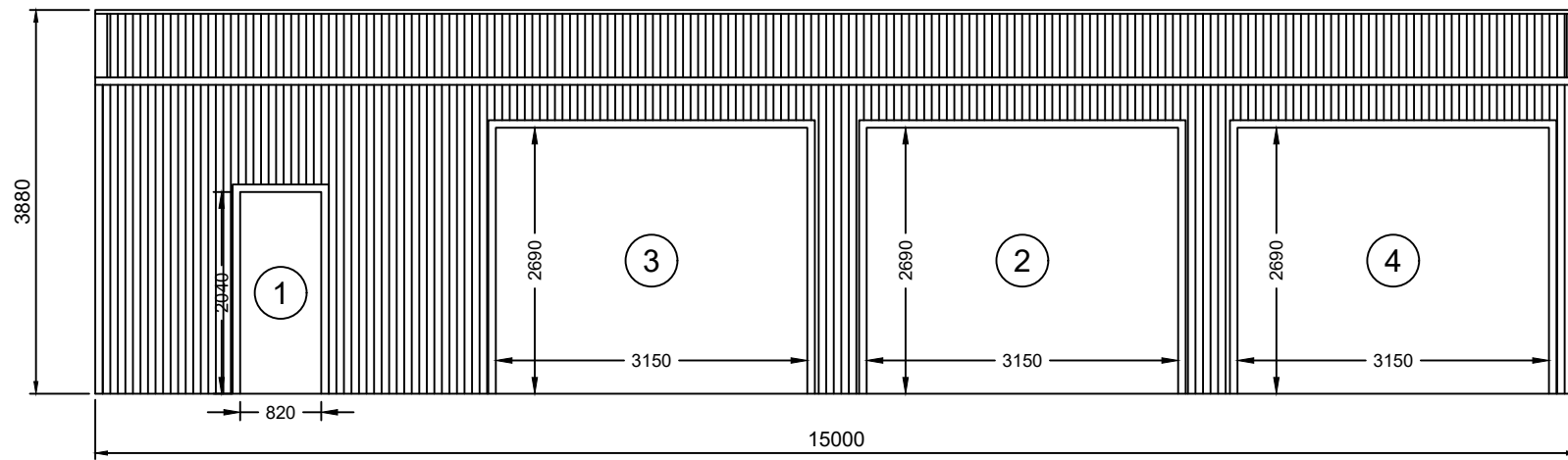

ROLLER DOORS SUPPLIED BY OTHERS

1 RIGHT ELEVATION
2 SCALE: 1:75

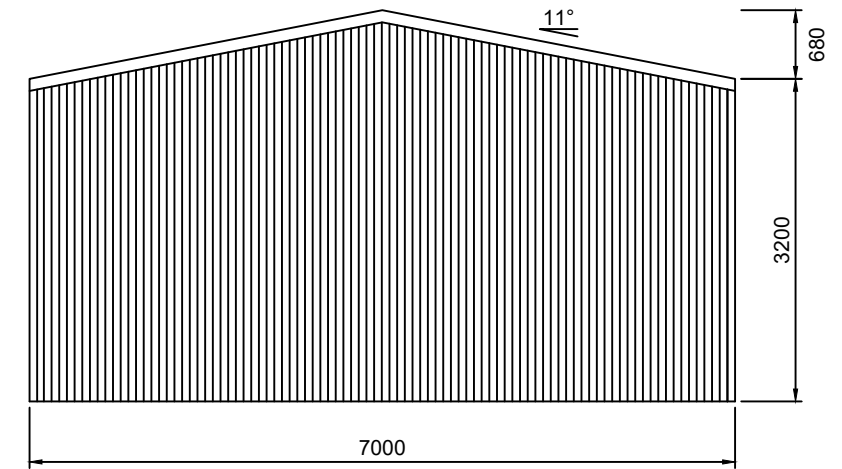

4 FRONT ELEVATION
2 SCALE: 1:75

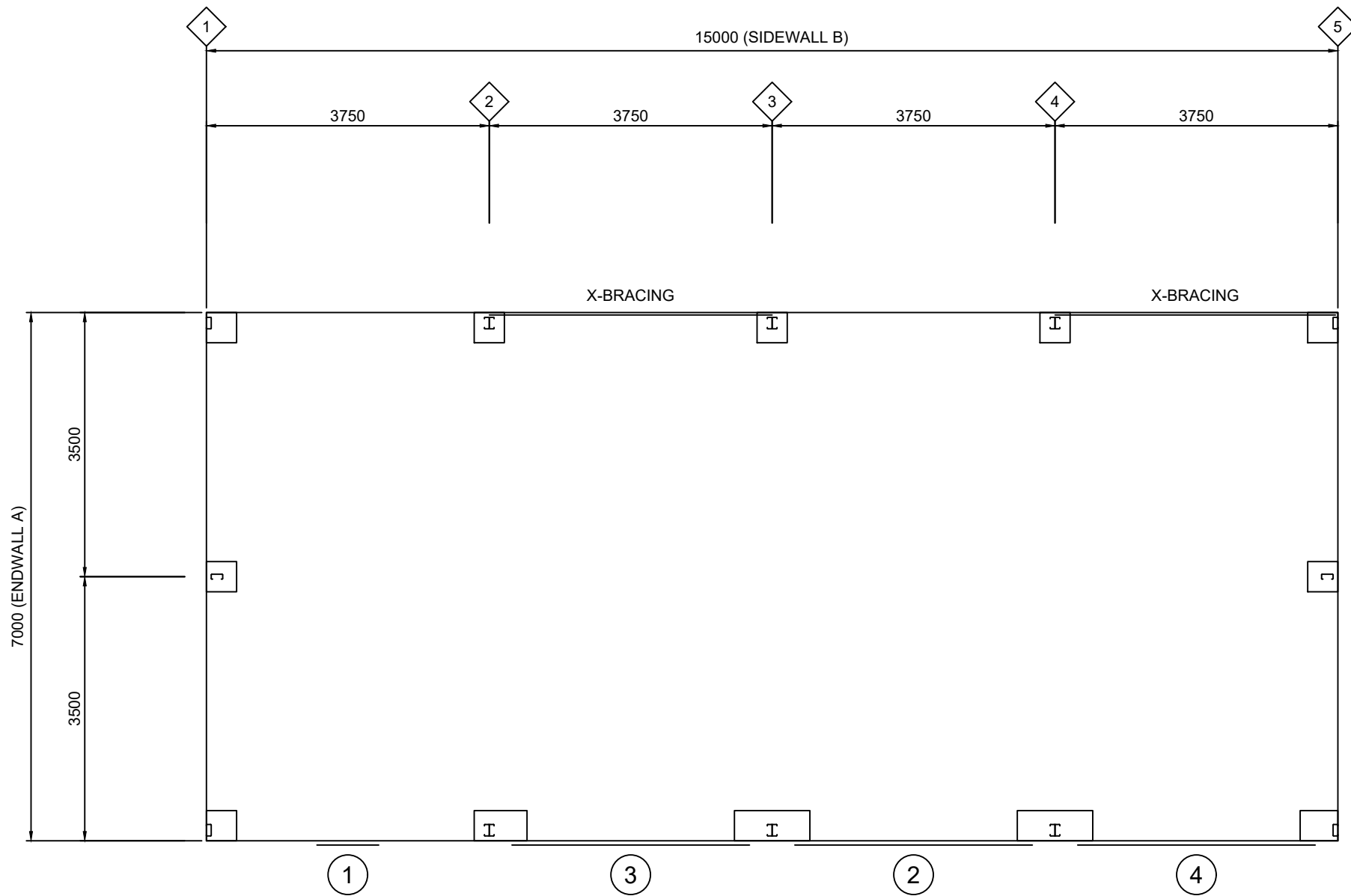

1 FLOOR PLAN
4 SCALE: 1:75

ROLLER DOORS SUPPLIED BY OTHERS