



Devonport City Council

# PUBLIC NOTICE

## APPLICATION FOR PLANNING PERMIT

*Section 57(3) Land Use Planning Approvals Act 1993*

An application for a planning permit has been made which may affect you.

---

### Application Details

Application Number:	<b>PA2025.0176</b>
Proposed Use or Development:	<b>Residential (outbuilding, including future secondary residence)</b>
Address of the Land:	<b>64 Melrose Road, Aberdeen</b>
Date of Notice:	<b>06/12/2025</b>

---

You are invited to view the application and any documents and plans accompanying it on the ground floor of the paranaple centre at 137 Rooke Street, Devonport or on Council's website [www.devonport.tas.gov.au](http://www.devonport.tas.gov.au)

**Any person may make a representation relating to the application in accordance with section 57(5) of the *Land Use Planning Approvals Act 1993*, during a period of 14 days commencing on the date of this notice.**

Your representation must:

- be received by close of business on **22/12/2025**;
- be in writing; and
- addressed to the Chief Executive Officer, Devonport City Council:
  - P.O. Box 604, Devonport, Tasmania, 7310; or
  - [townplanning@devonport.tas.gov.au](mailto:townplanning@devonport.tas.gov.au)

If you make a representation then Council must consider your submission before making its decision on the application.

---



**PA2025.0176 - 64 Melrose Road, Aberdeen**



This map is made available for the purpose of providing access to Devonport City Council information and not as professional advice. The information contained on the map is diagrammatic only. All information should be verified on site, or with the appropriate State Government Department or Council Office, prior to being used for any purpose.

Copyright © Devonport City Council

Created: 03-12-2025 11:27:58



**Devonport  
City Council**

# Stage 2 Site plan (With Ancillary Dwelling)

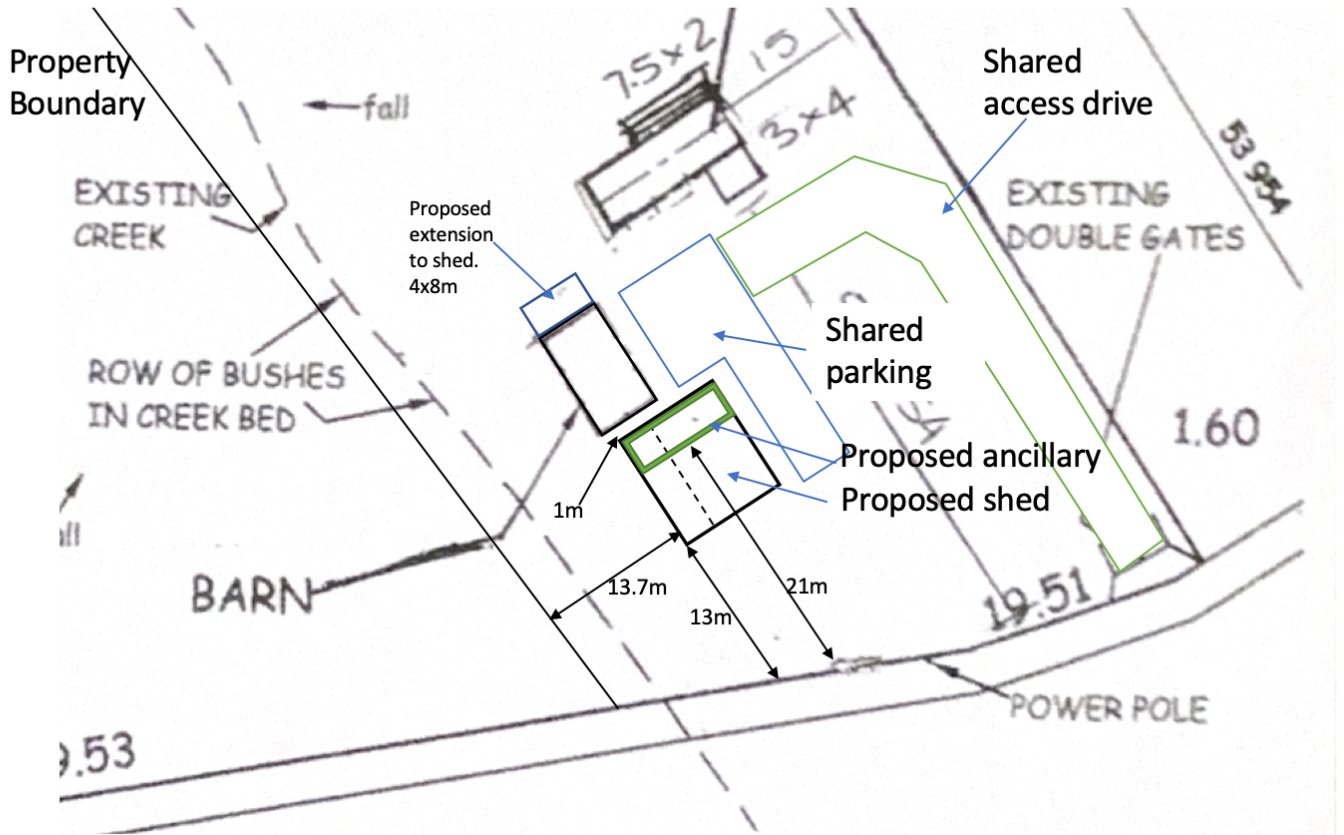

## Stage 2 Floor plan (With Ancillary Dwelling)

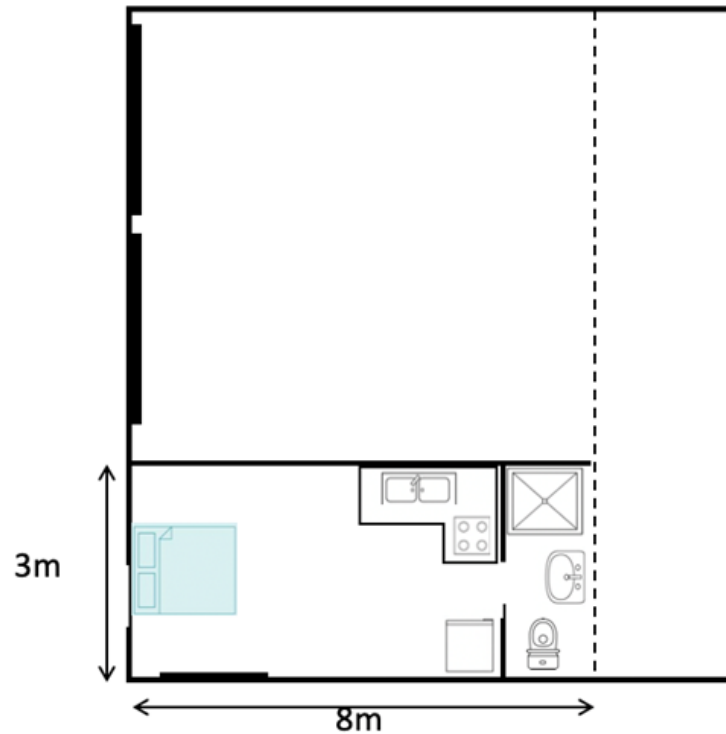

- Ancillary dwelling is to use:
- Shared electricity
  - Shared parking
  - Shared water

# STRUCTURAL GENERAL NOTES

## 1.0 General

- 1.1 These drawings are
  - a) Jointly owned by Easy Shed and Venn Engineering Pty Ltd
  - b) Provided for the sole purpose of obtaining building approval and guiding construction of a single building at the job address shown in the title block
  - c) Prohibited to be used for any other purpose without written authorisation from Easy Shed and Venn Engineering Pty Ltd.
  - d) Only valid if signed by the engineer and must not be altered in any way without signed approval from the engineer.
  - e) Produced to scale but dimensions shall not be obtained by measuring the drawings. All dimensions are in millimeters unless stated otherwise.
- 1.2 The engineer accepts no liability or responsibility for the contents of drawings that are invalid.
- 1.3 The word 'the engineer' used in these notes refers to an employee or nominated representative of Venn Engineering Pty Ltd.
- 1.4 The engineer is not the project manager or site supervisor for this project. It is the responsibility of the project manager or site supervisor in charge to ensure that the non-structural requirements of the Governing Building Code are considered and appropriately designed. This includes, but not limited to, fire & bushfire design, access requirements, future roof access requirements, lighting, glazing and electrical design, etc.

## 2.0 Structural Design

- 2.1 The structural framing components detailed in these drawings have been designed in accordance with the following documents for the design criteria detailed in these notes
 

Governing Building Code Loading Standards	2022 National Construction Code – Building Code of Australia Volume 2 and 2022 Housing Provisions Standard AS/NZS 1170.0:2002(+A5) AS/NZS 1170.1:2002(+A2) AS/NZS 1170.2:2021
Cold formed Steel member standard	AS/NZS 4600:2018
- 2.2 These drawings are also the limit of the Structural Design, any requirements for additional structural design of other items included in the project are specifically excluded if not shown on these drawings. This includes, but not limited to, requirements for additional loads that aren't specified including flood design loads, additional roof loads from solar panels, retaining walls required on site, driveway design etc.
- 2.3 These structural drawings and specifications represent the finished structure. The building is not considered complete until the installation of all components and details shown herein are installed according to the drawings.
- 2.4 No alterations are to be made to this structure without written approval of the engineer. This includes, but not limited to, modification to the plans and/or specifications, be the installation of additional openings, increased roof loads, skylight roof sheets or removal of cladding. If changes are made without written approval, such changes shall the legal and financial responsibility of the contractor or sub-contractors involved and it shall be their full responsibility to replace or repair the condition of the building as directed by the engineer.

## 3.0 Design Criteria

Building class.....	10a
Building Importance level.....	2
Wind region.....	A4
Terrain category.....	2.5
Topographic multiplier.....	1.02
Shielding multiplier.....	1
Ultimate design wind speed.....	39.9 m/s
Snow load.....	0.00 kPa
Additional allowable roof load.....	0.15 kPa (Solar Panels)
Mezzanine imposed load.....	1.50 kPa
Earthquake design category.....	II
Slab imposed load.....	2.5 kPa or 9kN applied over 0.3x0.3m area (light vehicles)
Allowable bearing capacity of foundation supporting footings.....	100 kPa
Allowable bearing capacity of foundation supporting slab.....	50 kPa
Allowable skin friction of foundation.....	25 kPa
Soil Type.....	Non-aggressive (not saline or acid sulfate)

## 4.0 Installation Building Contractor Responsibilities

- 4.1 The contractor shall verify and confirm all site conditions and dimensions. Any discrepancies between drawings and site conditions shall be referred to the engineer for decision before proceeding with the work.
- 4.2 All workmanship and materials are to be in accordance with the Governing Building Code including all relevant Australian Standards and local statutory authorities except where varied by the contract documents.
- 4.3 The contractor shall be responsible for maintaining the structure in a stable condition and ensuring no part is overstressed under construction activities. They shall provide all temporary bracing, shoring or other means to avoid excessive stresses and to hold structural elements in place during erection. These temporary provisions shall remain in place until sufficient permanent members are erected to ensure the safety of partially erected structures. The contractor is responsible for meeting all laws regulating the erection of steel buildings including, but not limited to, Safe Work Australia guidelines.
- 4.4 The contractor shall be responsible for the location of all services in the vicinity of the works. Any services shown are provided for information only. The contractor shall confirm the location of all services prior to commencing and shall be responsible for the repair of any damage caused to services, as well as any loss incurred because of the damage to any service.

## 5.0 Foundation

- 5.1 The bearing capacity of the foundation supporting the footings and slab shall be confirmed before any concrete is placed.
- 5.2 No earth or debris is to fall into the footings or piers before and during placing of concrete.
- 5.3 All footings shall be located centrally under walls and columns unless noted otherwise.
- 5.4 Concrete embedment depths do not apply to locations where any uncompacted fill or disturbed ground exists or where walls of the excavation will not stand without support. Request further advice from the engineer in these circumstances.
- 5.5 Fill used for the support of a slab on ground shall be controlled fill or rolled fill as in accordance with clause 6.4.2 of AS 2870-2011.
- 5.6 Slabs less than 100sq.m in plan area are suitable for AS 2870-2011 site classes A, S & M. For larger slabs or for site classes M-D, H1, H1-D, H2, H2-D, E & E-D, the slab may experience cracking more than is considered normally acceptable. The cracking is considered of aesthetic concern only and should not effect the structural performance of the slab or shed. If this is not desired, contact the engineer for further advice.

## 6.0 Concrete

- 6.1 Concrete placement and workmanship shall be in accordance with AS 3600-2018 & AS 2870-2011.
- 6.2 Concrete shall be
  - a) N25 with slump of 100 mm in accordance with AS 1379-2007, with 20 mm maximum nominal aggregate size and no admixtures.
  - b) consolidated by mechanical vibration.
  - c) Cured for a minimum of 7 days using continuous ponding with potable water.
- 6.3 No holes, chases or embedment of pipes other than those shown on the drawings shall be made in concrete members without prior approval of the engineer.

## 7.0 Reinforcement

- 7.1 Reinforcement shall comply with AS/NZ 4671-2019.
- 7.2 Reinforcement is represented diagrammatically and not necessarily shown in true projection.
- 7.3 Welding of reinforcement shall not be permitted without the approval of the engineer.
- 7.4 All reinforcement shall be securely supported in its correct position ensuring the correct cover during placing of concrete by approved bar chairs, spacers or support bars. Approved chairs include stainless steel or plastic bar chairs for bottom reinforcement and plastic tipped wire bar chairs for top reinforcement. All chairs to be spaced at maximum of 750mm centres.
- 7.5 Cover to reinforcement shall be:
  - a) 50mm for surfaces of concrete in contact with the ground;
  - b) 30mm for top surfaces of slabs fully enclosed by the building without open bays or
  - c) 60mm for top surfaces of slabs more than 1 km from the coastline with open bays.
  - d) For buildings with open bays within 1km of the coast, contact the engineer for cover and concrete grade requirements.
- 7.6 Reinforcement shall be lapped 500mm for 12mmØ bars and 800mm for 16mmØ bars.
- 7.7 Mesh reinforcement shall be lapped such that the two outermost wires of one sheet overlap the two outermost wires of the other sheet by 25 mm.
- 7.8 Hooks, bends and cogs to be in accordance with AS 3600-2018 unless noted otherwise on drawings.

## 8.0 Anchor Bolts

- 8.1 All anchors bolts shall be installed in accordance with the manufacturer's installation instructions.
- 8.2 Drill holes using a percussion drill (coring not permitted) to the correct hole diameter and depth as specified in the drawings.
- 8.3 Thoroughly clean and blow the dust out of the holes using the cleaning accessories prescribed by the manufacturer's instructions.
- 8.4 Substitution of anchors bolts and chemical epoxy adhesive is not permitted unless written confirmation from the engineer is provided.
- 8.5 For chemical anchors, ensure load is not applied to the anchors whilst epoxy adhesive is curing.

## 9.0 Light Gauge Cold-formed Steel

- 9.1 All light gauge cold-formed steel shall comply with AS 1397-2021 and be the following grades
 

Thickness(mm)	Steel grade (yield stress, MPa)	Protective coating (g/m <sup>2</sup> )
BMT ≤ 1.0mm	G550	Z350
1.0mm < BMT < 1.5mm	G500	Z350
1.5mm ≤ BMT ≤ 3.0mm	G450	Z350
- 9.2 Welding of light gauge cold-formed steel shall not be permitted.
- 9.3 Column and rafter members shall not be drilled or notched without prior approval of the engineer.
- 9.4 Round holes may be drilled through any girt or purlin member within the middle third of the depth of that member and not within 600mm of member end unless noted otherwise.
- 9.5 All bolts used to connect light gauge cold-formed steel members shall be
  - a) Zinc coated M12 (min.) grade 4.6 snug tightened complying to AS 1111.1-2015 & AS 1112.3-2015 unless noted otherwise.
  - b) Spaced no less than 3 bolt diameters between centres.
  - c) Located no less than 1.5 bolt diameters from bolt centre to the end or edge of any light gauge member.
- 9.6 All screws used to connect light gauge cold formed steel members (excluding sheeting) shall be
  - a) 10g (min.) self-drilling screws complying with AS 3566.1-2002.
  - b) Corrosion resistance class 4 in accordance with AS 3566.2-2002 for buildings within 1 km from the coastline with open bays or class 3 otherwise.
  - c) Spaced no less than 3 bolt diameters between centres.
  - d) Located no less than 1.5 bolt diameters from bolt centre to the end or edge of any light gauge member.

## 10.0 Roof & Wall Sheeting

- 10.1 Roof & wall sheeting shall comply with AS 1397-2018 and have suitable corrosion protection complying with Table 7.2.2a of the 2022 Housing Provisions Standard.
- 10.2 During construction and maintenance, no foot traffic shall occur within end spans of sheeting, foot traffic shall occur
  - a) Evenly across at least two ribs for corrugated profiled sheeting or
  - b) In the pans for pan-type profiled sheeting.
- 10.3 Any roof skylights shall be approved by the engineer
- 10.4 Safety mesh shall be installed in accordance with the building code

## 11.0 Door & Window Components

- 11.1 Wind-locked roller doors are assumed to remain in-place and resist the ultimate limit state wind loading except for in cyclonic regions
- 11.2 Non-wind-locked roller doors are assumed to have failed at the ultimate limit state wind loading
- 11.3 Personal access doors shall be rated for the wind loading parameters stated in the design criteria (see section 3.0)
- 11.4 All windows shall be in accordance with AS 1288-2021 & AS 2047-2014(+A2) as appropriate for the wind loading parameters stated in the design criteria (see section 3.0)

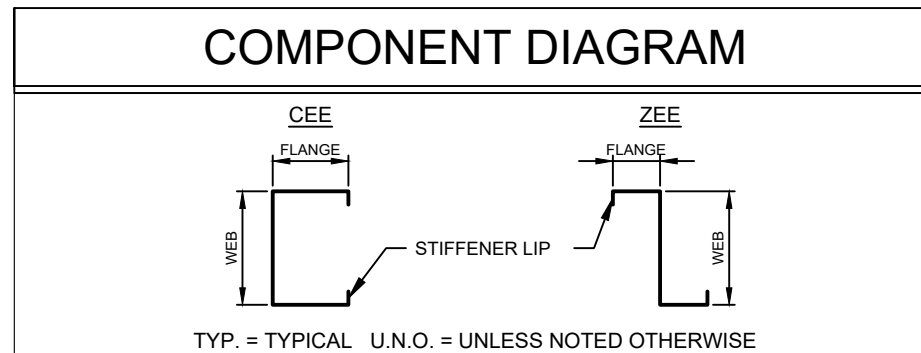

REV	DATE	DESCRIPTION
A	15-10-2025	-

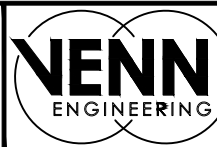

PO Box 3084  
THIRROUL NSW 2515  
sheds@venn.engineering  
ABN 39 626 802 257

Signed *Nick Franklin* Date 15-10-2025  
**Nick Franklin** MIEAust CPEng NER  
Registered EA Chartered Professional Engineer (No. 4607651)  
Registered Professional Engineer QLD (No. 32480)  
Registered Civil Engineer Building Practitioner VIC (No. PE0015843)  
Building Services Provider (Engineer Civil) TAS (No. 178894898)

Customer Name: Tom Killalea  
Site Address: 64 Melfrose Road  
Aberdeen,  
TAS, 7310

DATE 15-10-2025  
JOB NO. EALB1015677858  
SHEET 1 of 13

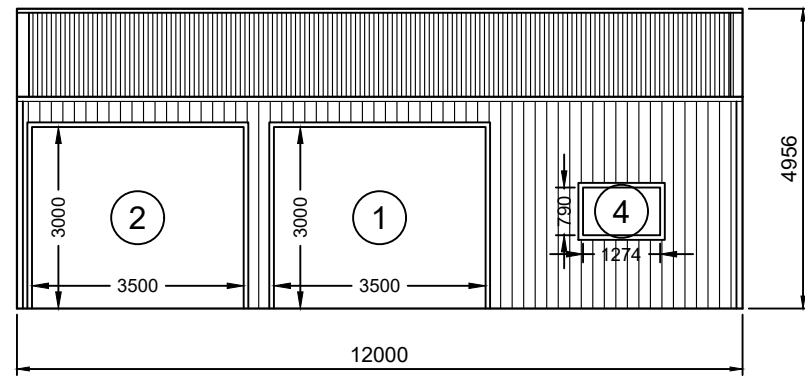

**2** SIDEWALL B BUILDING ELEVATION  
SCALE: 1:125

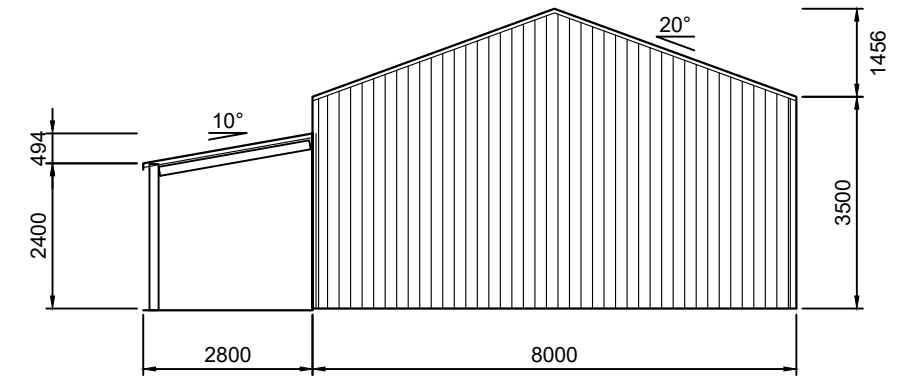

**3** REAR BUILDING ELEVATION  
SCALE: 1:125

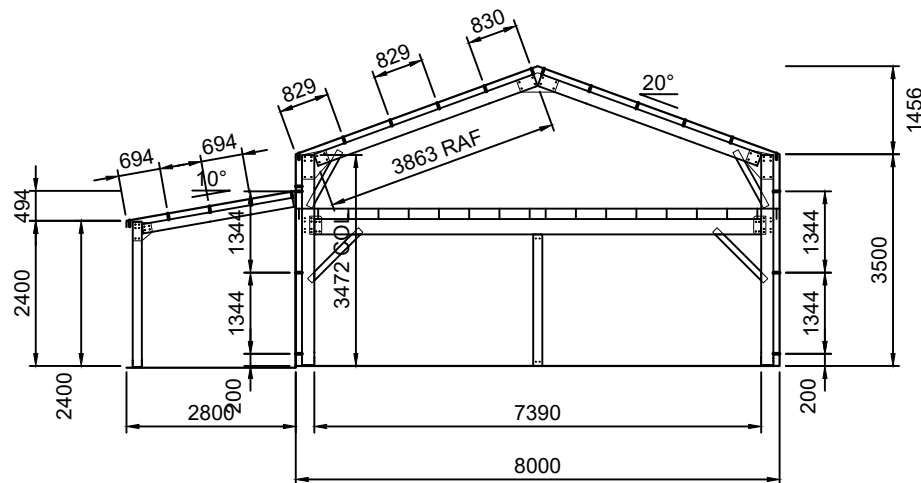

**5** INTERNAL FRAMING ELEVATION  
SCALE: 1:125

FRAME #2

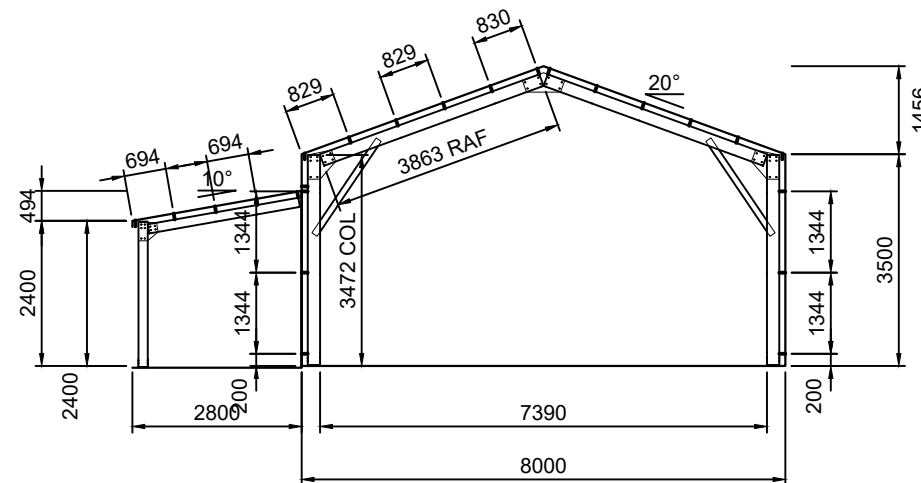

**6** INTERNAL FRAMING ELEVATION  
SCALE: 1:125

FRAME #3

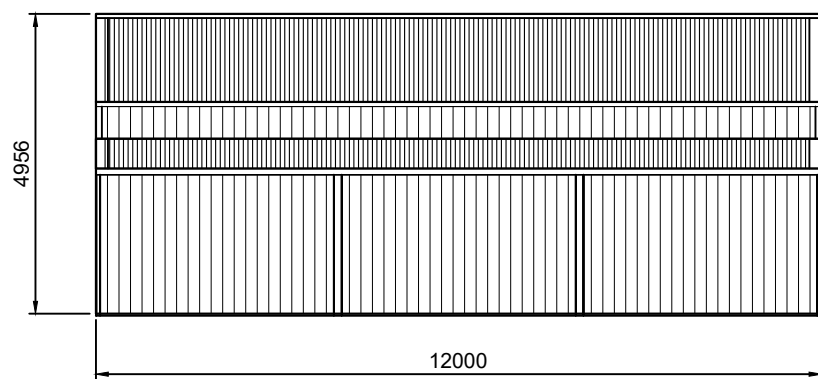

**1** SIDEWALL A BUILDING ELEVATION  
SCALE: 1:125

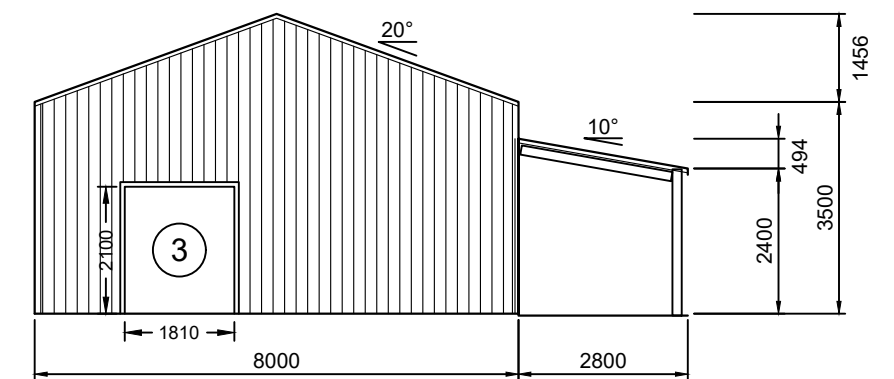

**4** FRONT BUILDING ELEVATION  
SCALE: 1:125

REV	DATE	DESCRIPTION
A	15-10-2025	-

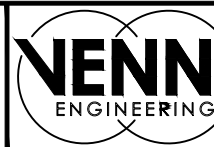

PO Box 3084  
THIRROUL NSW 2515  
sheds@venn.engineering  
ABN 39 626 802 257

Signed *Nick Franklin* Date 15-10-2025  
Nick Franklin MIEAust CPEng NER  
Registered EA Chartered Professional Engineer (No. 4607651)  
Registered Professional Engineer QLD (No. 32480)  
Registered Civil Engineer Building Practitioner VIC (No. PE0015843)  
Building Services Provider (Engineer Civil) TAS (No. 17889489)

Customer Name: Tom Killalea  
Site Address: 64 Melrose Road  
Aberdeen,  
TAS, 7310

DATE 15-10-2025  
JOB NO. EALB1015677858  
SHEET 2 of 13

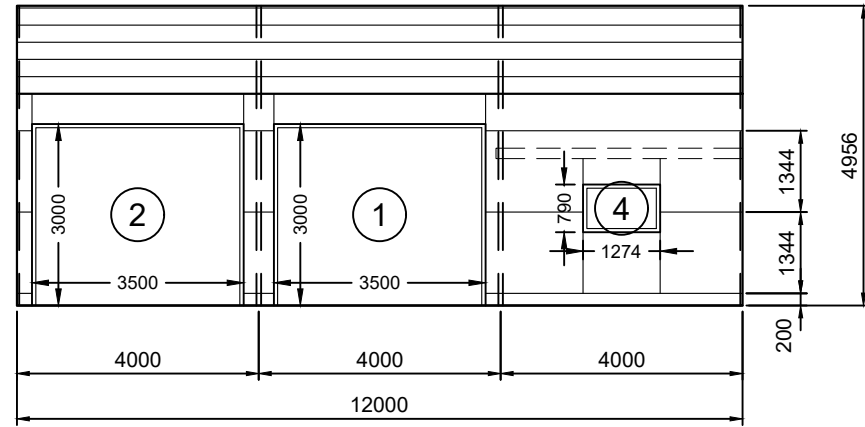

2 SIDEWALL B FRAMING ELEVATION

3 SCALE: 1:125

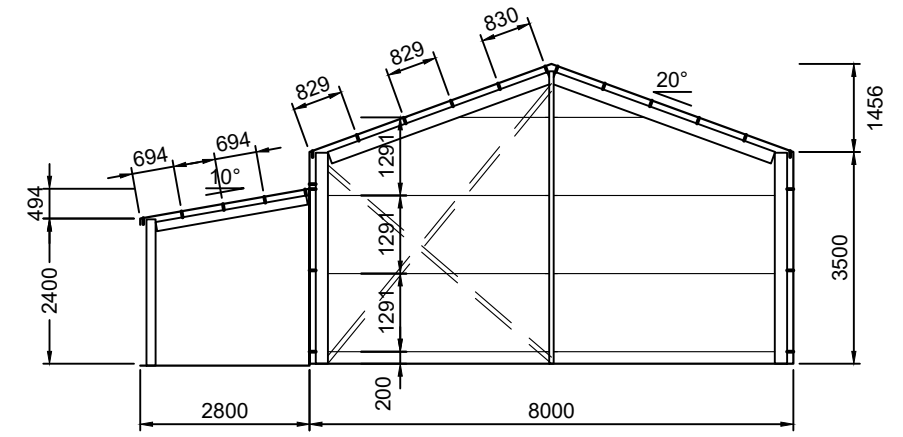

3 REAR FRAMING ELEVATION

3 SCALE: 1:125

FRAME #4

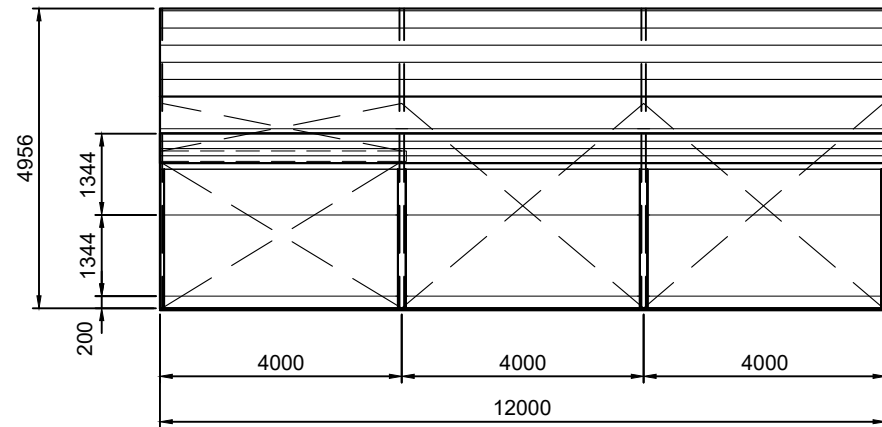

1 SIDEWALL A FRAMING ELEVATION

3 SCALE: 1:125

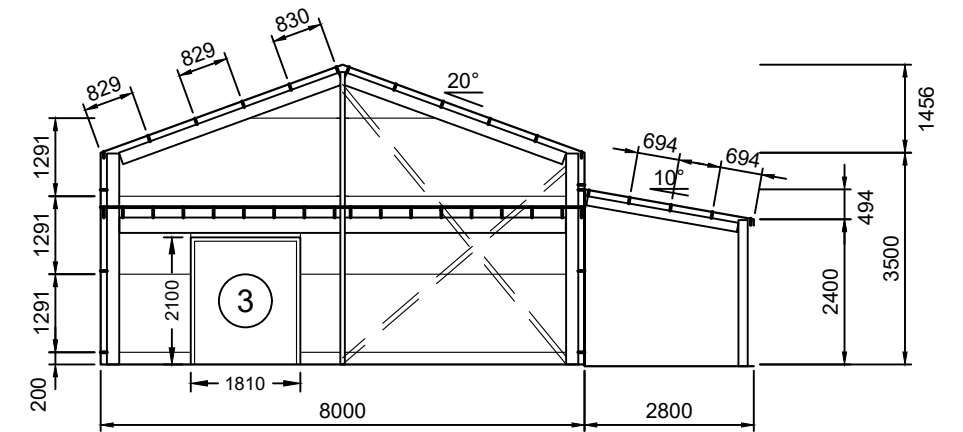

4 FRONT FRAMING ELEVATION

3 SCALE: 1:125

FRAME #1

REV	DATE	DESCRIPTION
A	15-10-2025	-

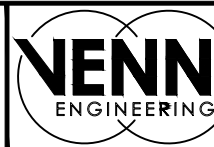

PO Box 3084  
THIRROUL NSW 2515  
sheds@venn.engineering  
ABN 39 626 802 257

Signed *N. Franklin* Date 15-10-2025  
Nick Franklin MIEAust CPEng NER  
Registered EA Chartered Professional Engineer (No. 4607651)  
Registered Professional Engineer QLD (No. 32480)  
Registered Civil Engineer Building Practitioner VIC (No. PE0015843)  
Building Services Provider (Engineer Civil) TAS (No. 178894898)

Customer Name: Tom Killalea  
Site Address: 64 Melrose Road  
Aberdeen,  
TAS, 7310

DATE 15-10-2025  
JOB NO. EALB1015677858  
SHEET 3 of 13

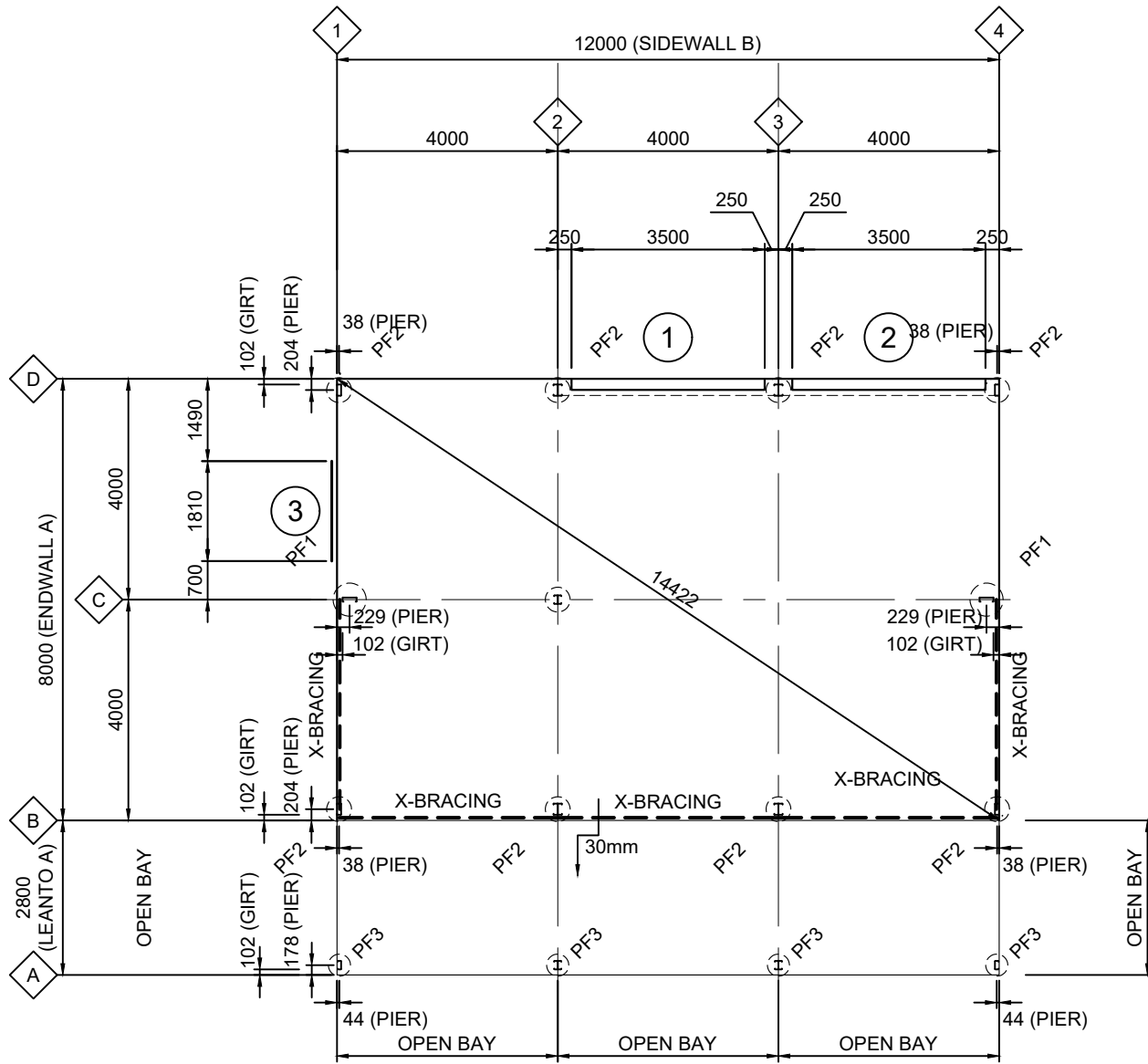

**1** FOOTING/SLAB FLOOR PLAN

SCALE: 1:125 PF1 - 600Ø REINFORCED CONCRETE PIERS TO DETAIL  
 PF2 - 450Ø REINFORCED CONCRETE PIERS TO DETAIL  
 PF3 - 400Ø REINFORCED CONCRETE PIERS TO DETAIL

SLAB IS DESIGNED FOR CARS AND LIGHT VANS  
 NOT EXCEEDING 3500kg GROSS MASS

CONCRETE CONTROL JOINTS SHALL BE PROVIDED IN SLAB TO DETAIL AT  
 NOT MORE THAN 10m CENTRES IN EACH DIRECTION, APPROXIMATELY  
 EQUALLY SPACED AND LOCATED APPROXIMATELY MIDWAY BETWEEN  
 COLUMNS/MULLIONS

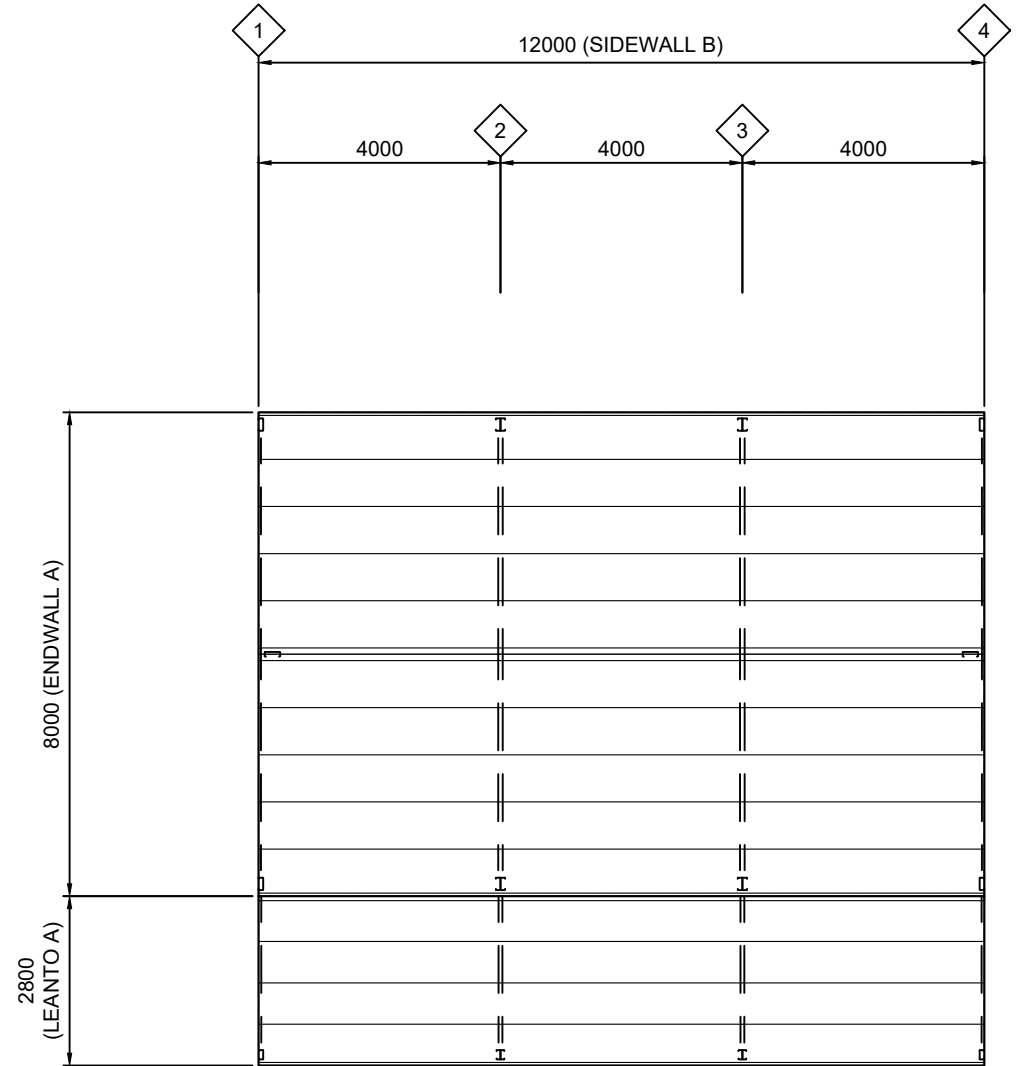

**2** ROOF FRAMING PLAN

SCALE: 1:125 ADDITIONAL ALLOWABLE ROOF LOAD: 0.15 kPa (SOLAR PANELS)

ROOF SHEETING IS USED AS DIAPHRAGM TO BRACE THE  
 BUILDING AND IS NOT TO BE CUT UNDER ANY CIRCUMSTANCES

REV	DATE	DESCRIPTION
A	15-10-2025	-

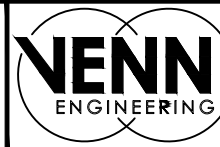

PO Box 3084  
 THIRROUL NSW 2515  
 sheds@venn.engineering  
 ABN 39 626 802 257

Signed *N. Franklin* Date 15-10-2025  
 Nick Franklin MIEAust CPEng NER  
 Registered EA Chartered Professional Engineer (No. 4607651)  
 Registered Professional Engineer QLD (No. 32480)  
 Registered Civil Engineer Building Practitioner VIC (No. PE0015843)  
 Building Services Provider (Engineer Civil) TAS (No. 178894898)

Customer Name: Tom Killalea  
 Site Address: 64 Melrose Road  
 Aberdeen,  
 TAS, 7310

DATE 15-10-2025  
 JOB NO. EALB1015677858  
 SHEET 4 of 13

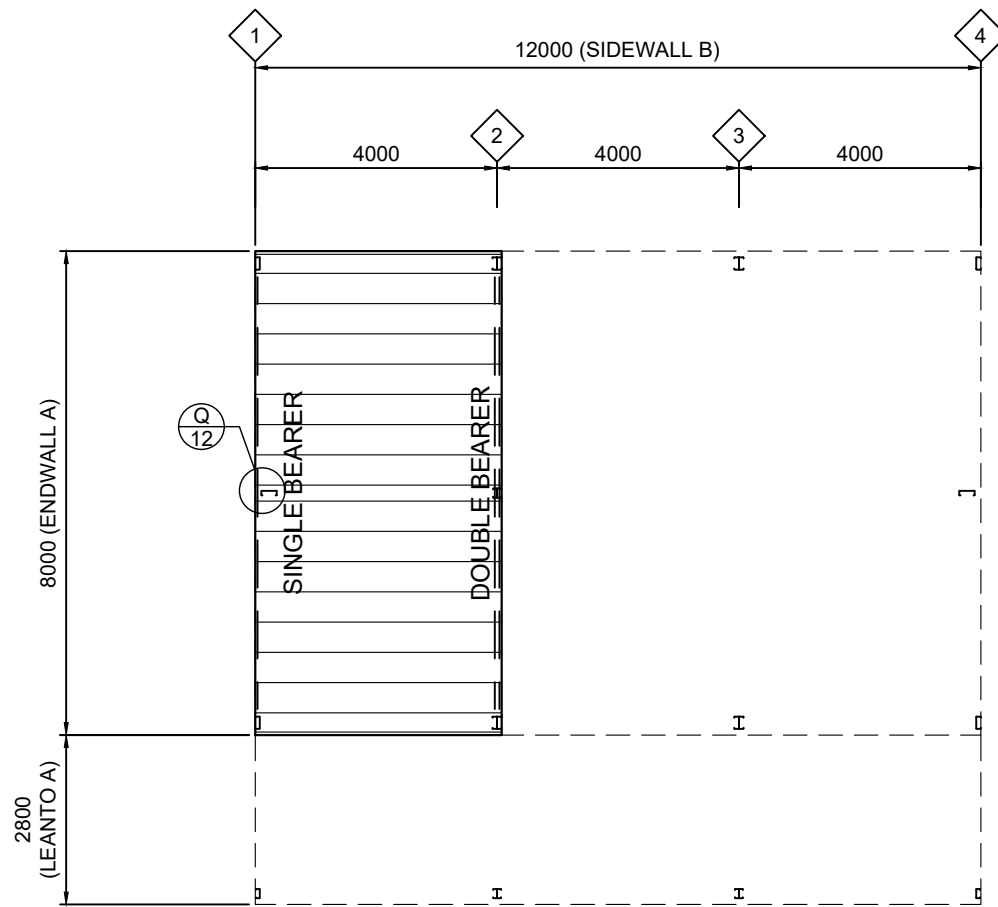

**1** MEZZANINE FLOOR FRAMING PLAN

SCALE: 1:125

MEZZ FLOOR LIVE LOAD: 1.5 kPa  
 MEZZ FLOOR COVERING: 22mm PARTICLE BOARD IN ACCORDANCE WITH AS 1860 PARTS 1 & 2

THE FOLLOWING COMPONENTS ARE REQUIRED FOR THIS MEZZANINE AND SHALL BE DESIGNED BY OTHERS TO RESIST THE THE ACTIONS AND COMBINATION OF ACTIONS IN AUSTRALIAN STANDARD AS/NZS 1170 PARTS 0 & 1:

- STAIRS FOR ACCESS TO THE MEZZANINE IN ACCORDANCE WITH HEIGHTS, LENGTHS & CLEARANCE REQUIREMENTS OF THE BUILDING CODE; AND
- A 1000mm HIGH BALUSTRADE TO THE PERIMETER OF THIS MEZZANINE, AS WELL AS ANY STAIR OPENING.

REV	DATE	DESCRIPTION
A	15-10-2025	-

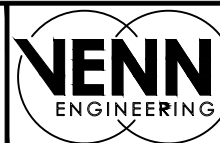

PO Box 3084  
 THIRROUL NSW 2515  
 sheds@venn.engineering  
 ABN 39 626 802 257

Signed *N. Franklin* Date 15-10-2025  
**Nick Franklin** MIEAust CPEng NER  
Registered EA Chartered Professional Engineer (No. 4607651)  
 Registered Professional Engineer QLD (No. 32480)  
 Registered Civil Engineer Building Practitioner VIC (No. PE0015843)  
 Building Services Provider (Engineer Civil) TAS (No. 178894890)

Customer Name: Tom Killalea  
 Site Address: 64 Melrose Road  
 Aberdeen,  
 TAS, 7310

DATE 15-10-2025  
 JOB NO. EALB1015677858  
 SHEET 5 of 13

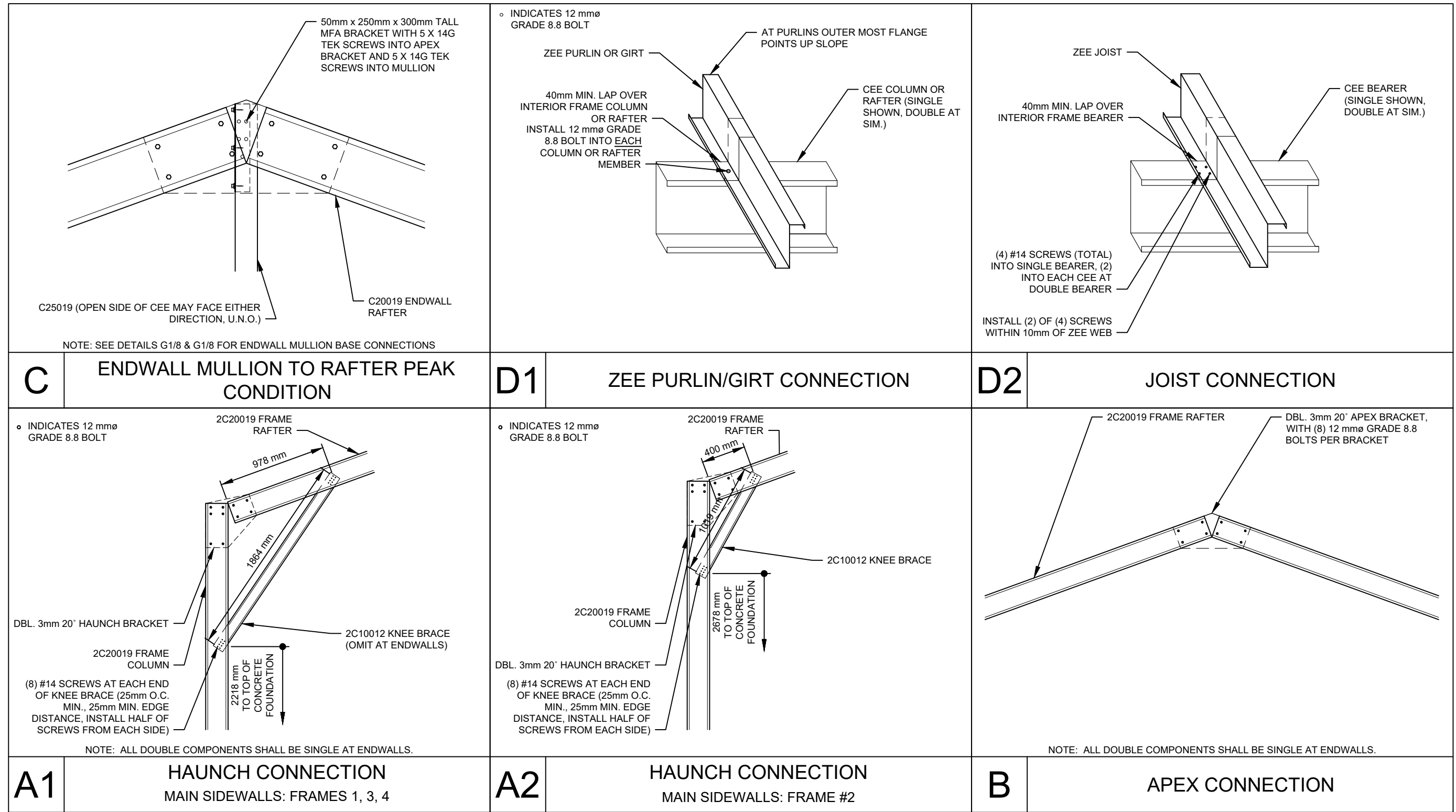

DETAIL DIMENSIONS ARE SHOWN IN MM UNLESS SPECIFIED OTHERWISE

REV	DATE	DESCRIPTION
A	15-10-2025	-

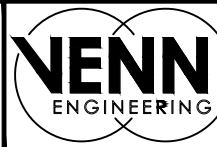

PO Box 3084  
THIRROUL NSW 2515  
sheds@venn.engineering  
ABN 39 626 802 257

Signed *N. Franklin* Date 15-10-2025  
Nick Franklin MIEAust CPEng NER  
Registered EA Chartered Professional Engineer (No. 4607651)  
Registered Professional Engineer QLD (No. 32480)  
Registered Civil Engineer Building Practitioner VIC (No. PE0015843)  
Building Services Provider (Engineer Civil) TAS (No. 178894898)

Customer Name: Tom Killalea  
Site Address: 64 Melrose Road  
Aberdeen,  
TAS, 7310

DATE 15-10-2025  
JOB NO. EALB1015677858  
SHEET 6 of 13

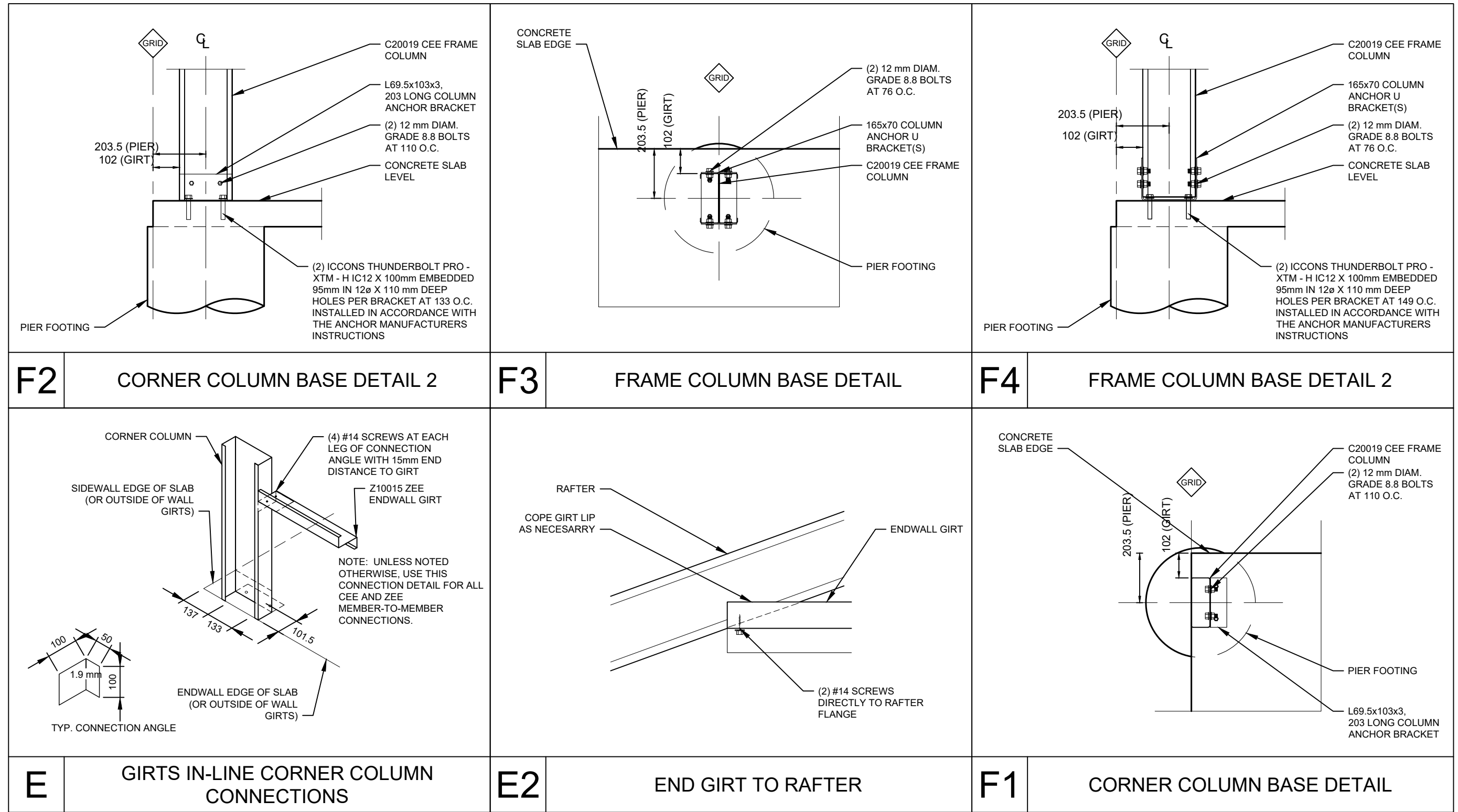

DETAIL DIMENSIONS ARE SHOWN IN MM UNLESS SPECIFIED OTHERWISE

REV	DATE	DESCRIPTION
A	15-10-2025	-



ANOTHER  
COLD FORMED BUILDING  
DESIGNED BY  
ACT BUILDING SYSTEMS

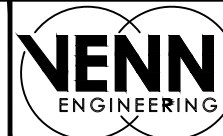

PO Box 3084  
THIRROUL NSW 2515  
sheds@venn.engineering  
ABN 39 626 802 257

Signed *Nick Franklin* Date 15-10-2025

**Nick Franklin** MIEAust CPEng NER  
Registered EA Chartered Professional Engineer (No. 4607651)  
 Registered Professional Engineer QLD (No. 32480)  
 Registered Civil Engineer Building Practitioner VIC (No. PE0015843)  
 Building Services Provider (Engineer Civil) TAS (No. 178894898)

Customer Name: Tom Killalea  
 Site Address: 64 Melrose Road  
 Aberdeen,  
 TAS, 7310

DATE 15-10-2025  
 JOB NO. EALB1015677858  
 SHEET 7 of 13

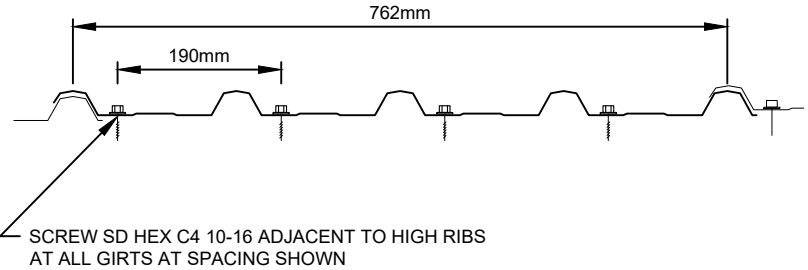
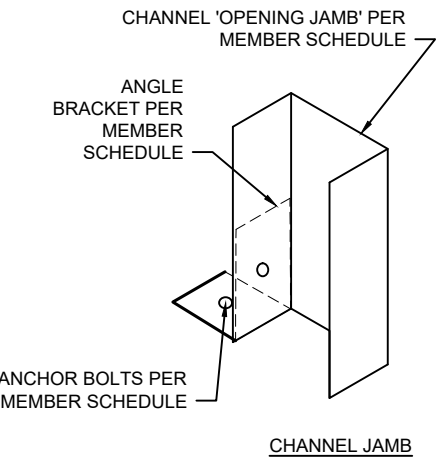
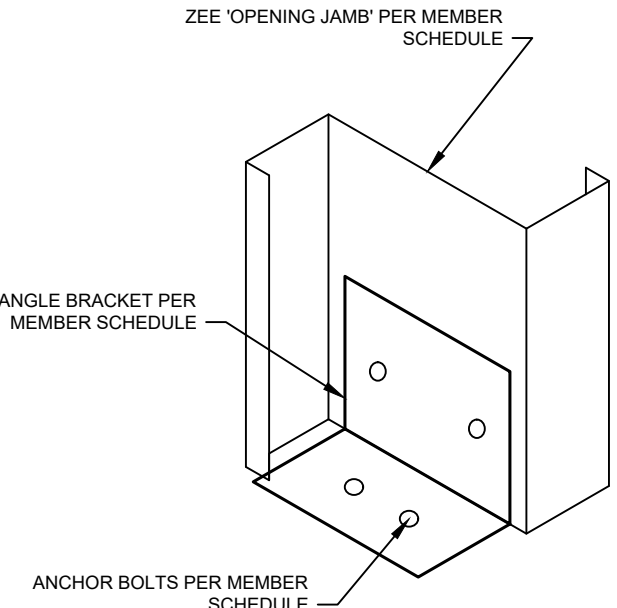
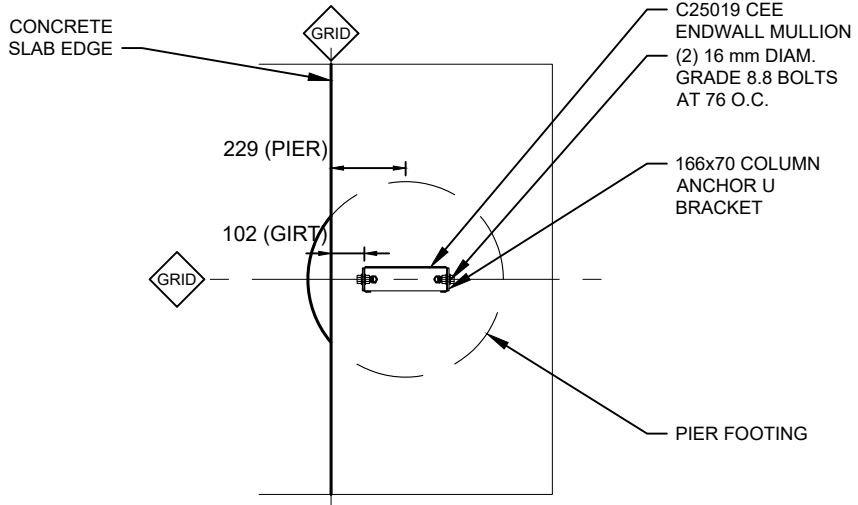
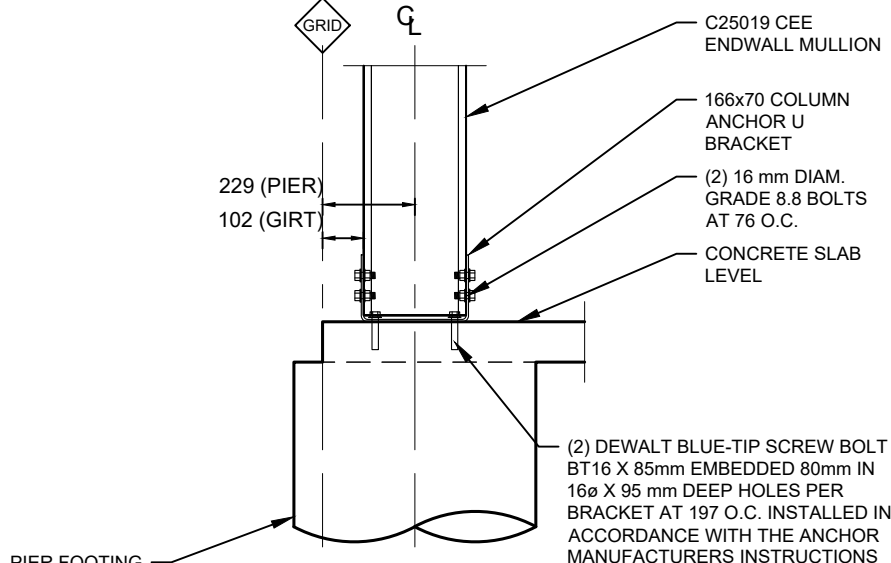
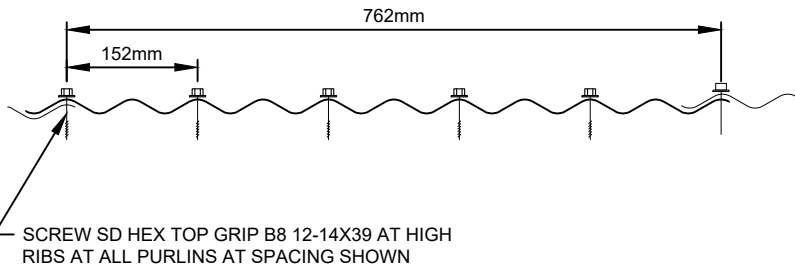
<p>NOTE: ONLY STRUCTURAL INFORMATION IS INCLUDED IN THIS DETAIL. CONSULT PANEL MANUFACTURER FOR ADDT'L WEATHERTIGHTNESS RECOMMENDATIONS.</p>  <p>SCREW SD HEX C4 10-16 ADJACENT TO HIGH RIBS AT ALL GIRTS AT SPACING SHOWN</p> <p><b>Stramit Monoclad 0.42</b></p>	 <p>CHANNEL 'OPENING JAMB' PER MEMBER SCHEDULE</p> <p>ANGLE BRACKET PER MEMBER SCHEDULE</p> <p>ANCHOR BOLTS PER MEMBER SCHEDULE</p> <p><b>CHANNEL JAMB</b></p>	 <p>ZEE 'OPENING JAMB' PER MEMBER SCHEDULE</p> <p>ANGLE BRACKET PER MEMBER SCHEDULE</p> <p>ANCHOR BOLTS PER MEMBER SCHEDULE</p>
<p><b>I</b> WALL SHEETING</p>	<p><b>J1</b> PA DOOR JAMB BASE CONNECTION</p>	<p><b>J2</b> ROLLER DOOR JAMB BASE CONNECTION</p>
 <p>CONCRETE SLAB EDGE</p> <p>GRID</p> <p>229 (PIER)</p> <p>102 (GIRT)</p> <p>GRID</p> <p>PIER FOOTING</p> <p>C25019 CEE ENDWALL MULLION (2) 16 mm DIAM. GRADE 8.8 BOLTS AT 76 O.C.</p> <p>166x70 COLUMN ANCHOR U BRACKET</p>	 <p>GRID</p> <p>229 (PIER)</p> <p>102 (GIRT)</p> <p>PIER FOOTING</p> <p>C25019 CEE ENDWALL MULLION</p> <p>166x70 COLUMN ANCHOR U BRACKET</p> <p>(2) 16 mm DIAM. GRADE 8.8 BOLTS AT 76 O.C.</p> <p>CONCRETE SLAB LEVEL</p> <p>(2) DEWALT BLUE-TIP SCREW BOLT BT16 X 85mm EMBEDDED 80mm IN 16ø X 95 mm DEEP HOLES PER BRACKET AT 197 O.C. INSTALLED IN ACCORDANCE WITH THE ANCHOR MANUFACTURERS INSTRUCTIONS</p>	<p>NOTE: ONLY STRUCTURAL INFORMATION IS INCLUDED IN THIS DETAIL. CONSULT PANEL MANUFACTURER FOR ADDT'L WEATHERTIGHTNESS RECOMMENDATIONS.</p>  <p>152mm</p> <p>762mm</p> <p>SCREW SD HEX TOP GRIP B8 12-14X39 AT HIGH RIBS AT ALL PURLINS AT SPACING SHOWN</p> <p><b>Stramit Corrugated 0.42</b></p>
<p><b>G1</b> ENDWALL MULLION BASE DETAIL</p>	<p><b>G2</b> ENDWALL MULLION BASE DETAIL 2</p>	<p><b>H</b> ROOF SHEETING</p>

DETAIL DIMENSIONS ARE SHOWN IN MM UNLESS SPECIFIED OTHERWISE

<table border="1"> <thead> <tr> <th>REV</th> <th>DATE</th> <th>DESCRIPTION</th> </tr> </thead> <tbody> <tr> <td>A</td> <td>15-10-2025</td> <td>-</td> </tr> <tr> <td> </td> <td> </td> <td> </td> </tr> <tr> <td> </td> <td> </td> <td> </td> </tr> <tr> <td> </td> <td> </td> <td> </td> </tr> </tbody> </table>	REV	DATE	DESCRIPTION	A	15-10-2025	-										<p><b>COLD FORMED BUILDINGS</b></p> <p>ANOTHER COLD FORMED BUILDING DESIGNED BY ACT BUILDING SYSTEMS</p>	<p><b>VENN ENGINEERING</b></p> <p>PO Box 3084 THIRROUL NSW 2515 sheds@venn.engineering ABN 39 626 802 257</p>	<p>Signed <i>N. Franklin</i> Date 15-10-2025</p> <p><b>Nick Franklin</b> MIEAust CPEng NER</p> <p>Registered EA Chartered Professional Engineer (No. 4607651) Registered Professional Engineer QLD (No. 32480) Registered Civil Engineer Building Practitioner VIC (No. PE0015843) Building Services Provider (Engineer Civil) TAS (No. 178894890)</p>	<p>Customer Name: Tom Killalea Site Address: 64 Melrose Road Aberdeen, TAS, 7310</p>	<p>DATE 15-10-2025 JOB NO. EALB1015677858 SHEET 8 of 13</p>
REV	DATE	DESCRIPTION																		
A	15-10-2025	-																		

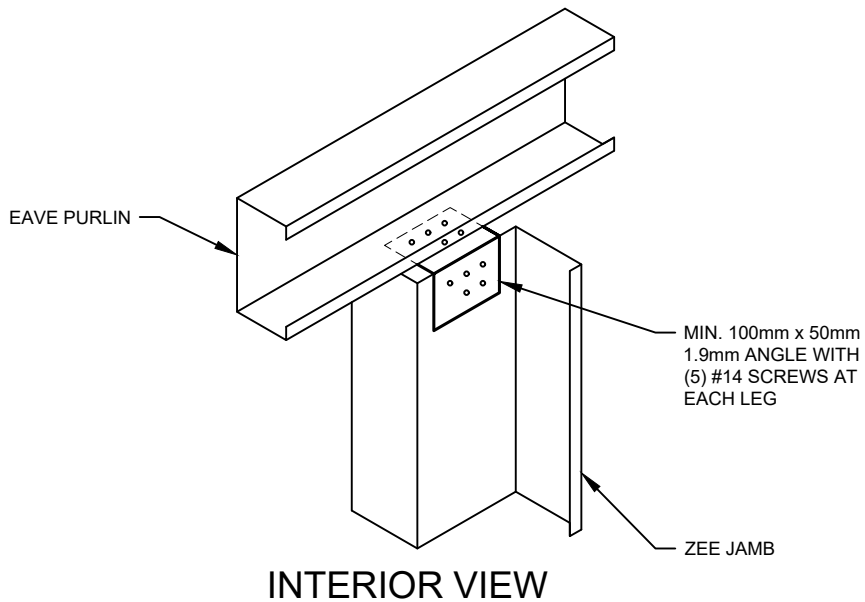
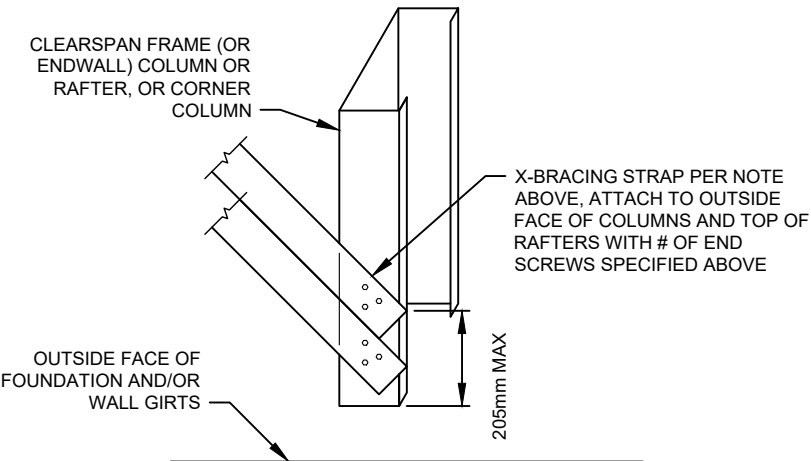
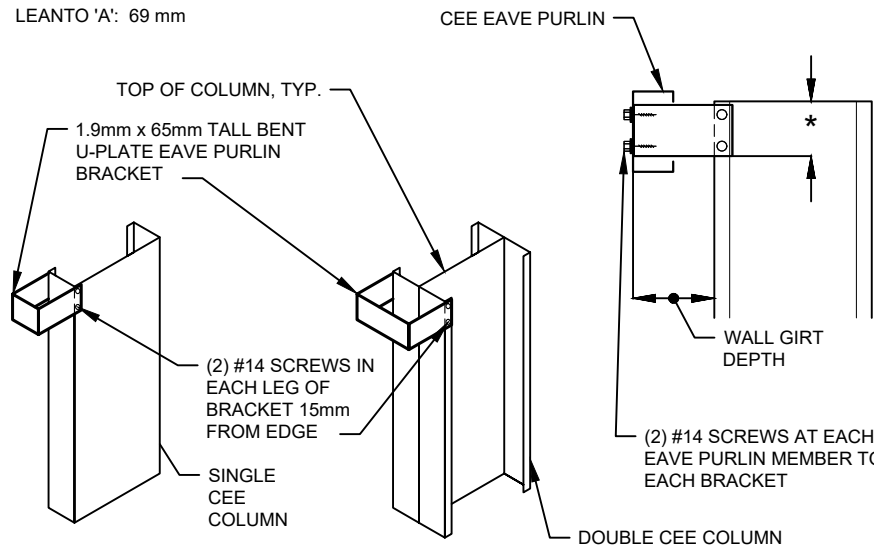
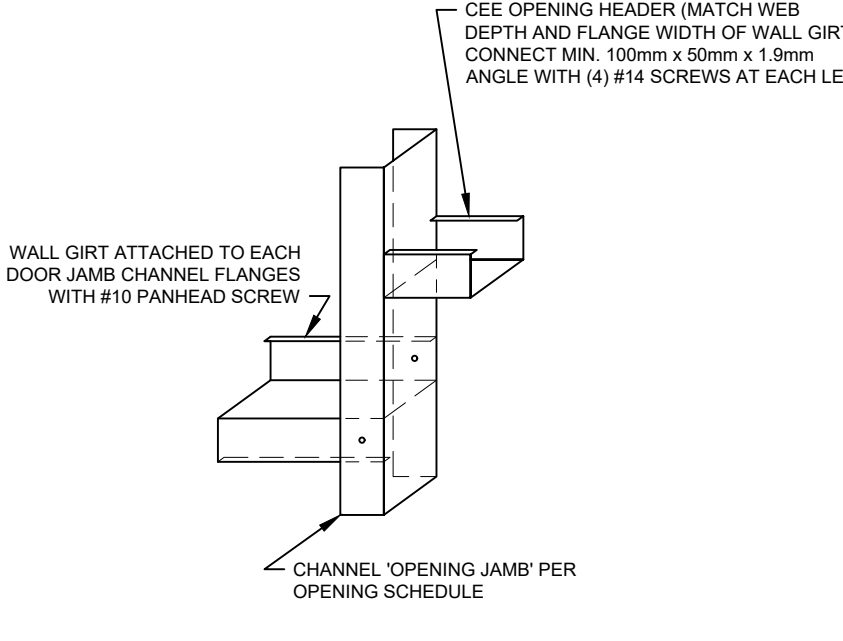
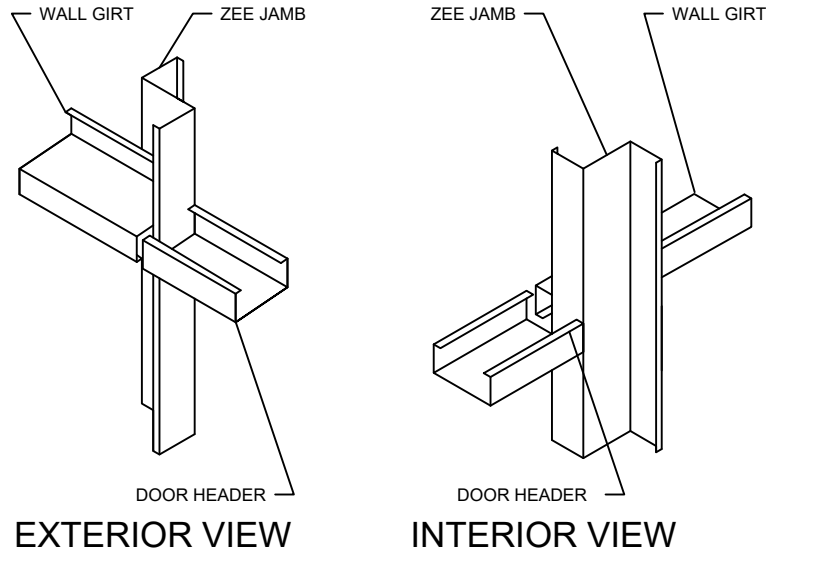
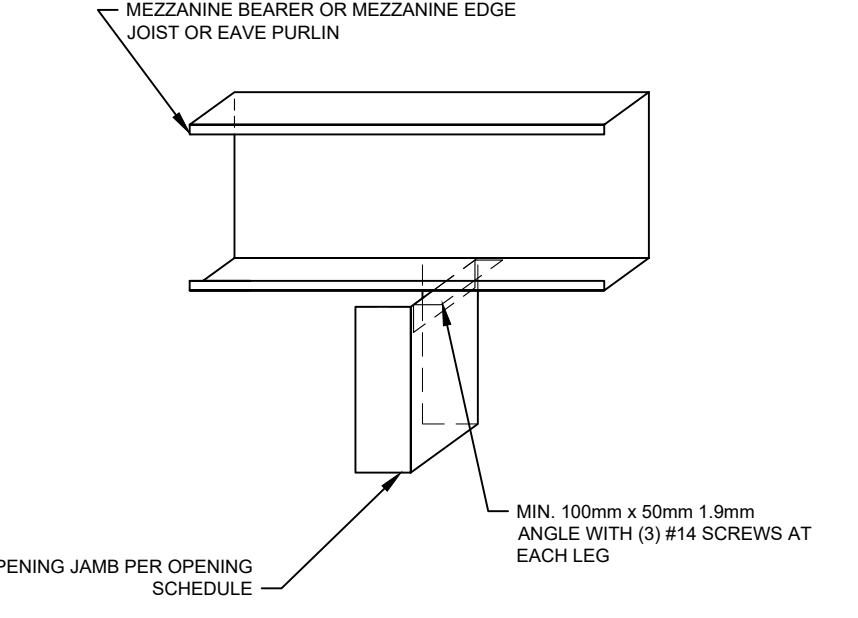
 <p>EAVE PURLIN</p> <p>MIN. 100mm x 50mm 1.9mm ANGLE WITH (5) #14 SCREWS AT EACH LEG</p> <p>ZEE JAMB</p> <p><b>INTERIOR VIEW</b></p>	<p>ENDWALLS: DBL. 30MM 1MM STRAP WITH (3) #14 SCREWS AT EACH END OF EACH STRAP SIDEWALLS &amp; ROOF: SGL. 30MM 1MM STRAP WITH (3) #14 SCREWS AT EACH END</p>  <p>CLEARSPAN FRAME (OR ENDWALL) COLUMN OR RAFTER, OR CORNER COLUMN</p> <p>X-BRACING STRAP PER NOTE ABOVE, ATTACH TO OUTSIDE FACE OF COLUMNS AND TOP OF RAFTERS WITH # OF END SCREWS SPECIFIED ABOVE</p> <p>OUTSIDE FACE OF FOUNDATION AND/OR WALL GIRTS</p> <p>205mm MAX</p> <p>NOTES: 1) CONNECT STRAP AT TOP OF ADJACENT COLUMN OR RAFTER IN SAME MANNER. 2) IF DOUBLE STRAPS ARE SPECIFIED ABOVE, INSTALL SIDE-BY-SIDE, NOT ON TOP OF EACH OTHER.</p>	<p>* MAIN SIDEWALL: 69 mm LEANTO 'A': 69 mm</p>  <p>CEE EAVE PURLIN</p> <p>TOP OF COLUMN, TYP.</p> <p>1.9mm x 65mm TALL BENT U-PLATE EAVE PURLIN BRACKET</p> <p>(2) #14 SCREWS IN EACH LEG OF BRACKET 15mm FROM EDGE</p> <p>SINGLE CEE COLUMN</p> <p>DOUBLE CEE COLUMN</p> <p>WALL GIRT DEPTH</p> <p>(2) #14 SCREWS AT EACH EAVE PURLIN MEMBER TO EACH BRACKET</p>
<p><b>L2</b> ZEE JAMB TO EAVE PURLIN CONNECTION</p>	<p><b>M</b> ROOF AND WALL X-BRACING CONNECTION</p>	<p><b>O</b> EAVE PURLIN BRACKET</p>
 <p>CEE OPENING HEADER (MATCH WEB DEPTH AND FLANGE WIDTH OF WALL GIRT), CONNECT MIN. 100mm x 50mm x 1.9mm ANGLE WITH (4) #14 SCREWS AT EACH LEG</p> <p>WALL GIRT ATTACHED TO EACH DOOR JAMB CHANNEL FLANGES WITH #10 PANHEAD SCREW</p> <p>CHANNEL 'OPENING JAMB' PER OPENING SCHEDULE</p>	 <p>WALL GIRT</p> <p>ZEE JAMB</p> <p>DOOR HEADER</p> <p><b>EXTERIOR VIEW</b></p> <p><b>INTERIOR VIEW</b></p>	 <p>MEZZANINE BEARER OR MEZZANINE EDGE JOIST OR EAVE PURLIN</p> <p>OPENING JAMB PER OPENING SCHEDULE</p> <p>MIN. 100mm x 50mm 1.9mm ANGLE WITH (3) #14 SCREWS AT EACH LEG</p>
<p><b>K1</b> OPENING CHANNEL JAMB GIRT CONNECTION</p>	<p><b>K2</b> OPENING ZEE JAMB GIRT CONNECTION</p>	<p><b>L1</b> CHANNEL JAMB TO CEE CONNECTION</p>

DETAIL DIMENSIONS ARE SHOWN IN MM UNLESS SPECIFIED OTHERWISE

<table border="1"> <thead> <tr> <th>REV</th> <th>DATE</th> <th>DESCRIPTION</th> </tr> </thead> <tbody> <tr> <td>A</td> <td>15-10-2025</td> <td>-</td> </tr> </tbody> </table>	REV	DATE	DESCRIPTION	A	15-10-2025	-	 <p><b>COLD FORMED BUILDINGS</b></p> <p>ANOTHER COLD FORMED BUILDING DESIGNED BY ACT BUILDING SYSTEMS</p> <p><b>VENN ENGINEERING</b></p>	<p>PO Box 3084 THIRROUL NSW 2515 sheds@venn.engineering ABN 39 626 802 257</p> <p>Signed <i>Nick Franklin</i> Date 15-10-2025</p> <p><b>Nick Franklin</b> MIEAust CPEng NER</p> <p>Registered EA Chartered Professional Engineer (No. 4607651) Registered Professional Engineer QLD (No. 32480) Registered Civil Engineer Building Practitioner VIC (No. PE0015843) Building Services Provider (Engineer Civil) TAS (No. 178894898)</p>	<p>Customer Name: Tom Killalea Site Address: 64 Melrose Road Aberdeen, TAS, 7310</p>	<p>DATE 15-10-2025 JOB NO. EALB1015677858 SHEET 9 of 13</p>
REV	DATE	DESCRIPTION								
A	15-10-2025	-								

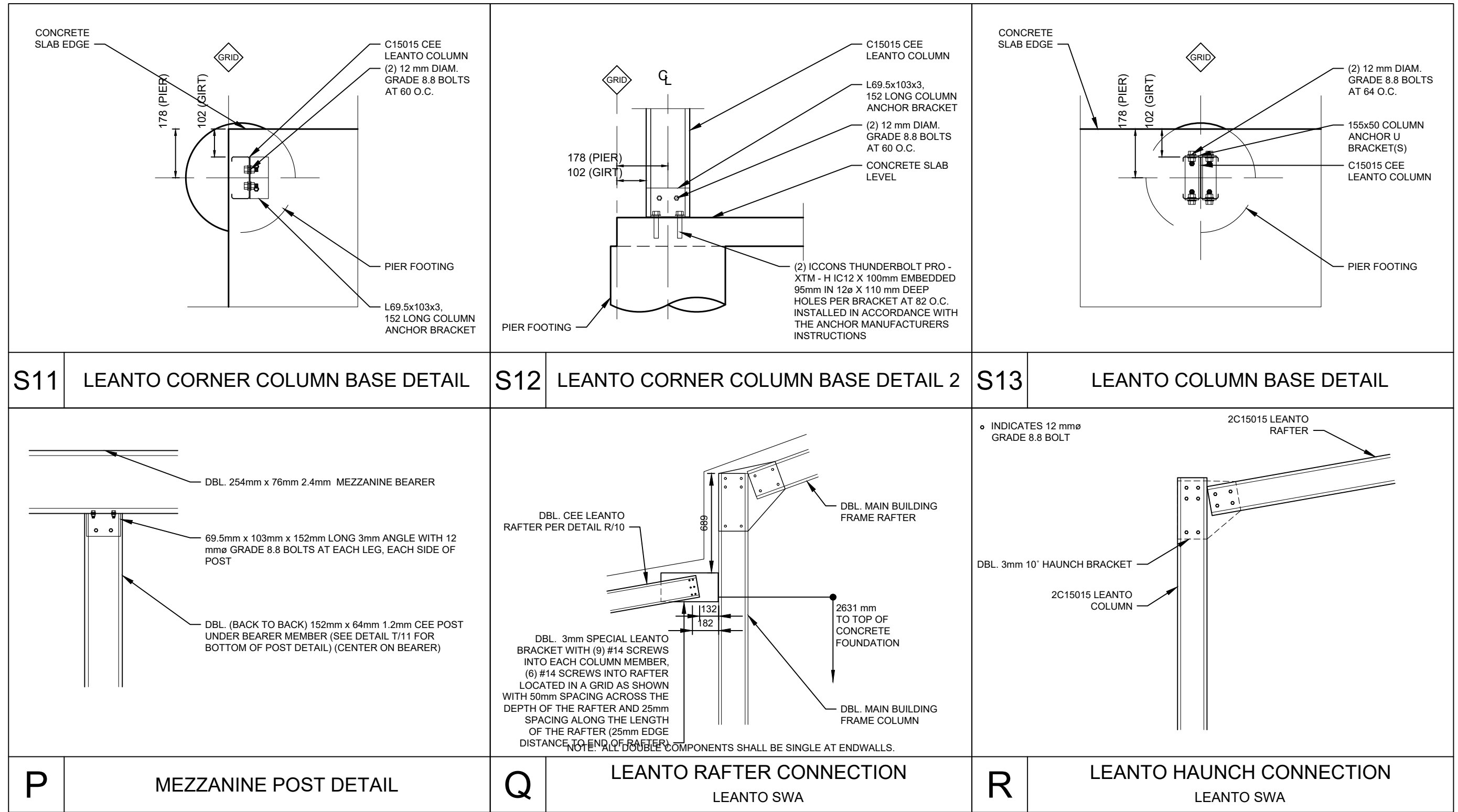

DETAIL DIMENSIONS ARE SHOWN IN MM UNLESS SPECIFIED OTHERWISE

REV	DATE	DESCRIPTION
A	15-10-2025	-

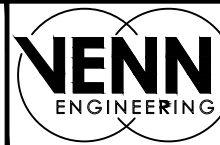

PO Box 3084  
THIRROUL NSW 2515  
sheds@venn.engineering  
ABN 39 626 802 257

Signed *Nick Franklin* Date 15-10-2025  
Nick Franklin MIEAust CPEng NER  
Registered EA Chartered Professional Engineer (No. 4607651)  
Registered Professional Engineer QLD (No. 32480)  
Registered Civil Engineer Building Practitioner VIC (No. PE0015843)  
Building Services Provider (Engineer Civil) TAS (No. 178894898)

Customer Name: Tom Killalea  
Site Address: 64 Melrose Road  
Aberdeen,  
TAS, 7310

DATE 15-10-2025  
JOB NO. EALB1015677858  
SHEET 10 of 13

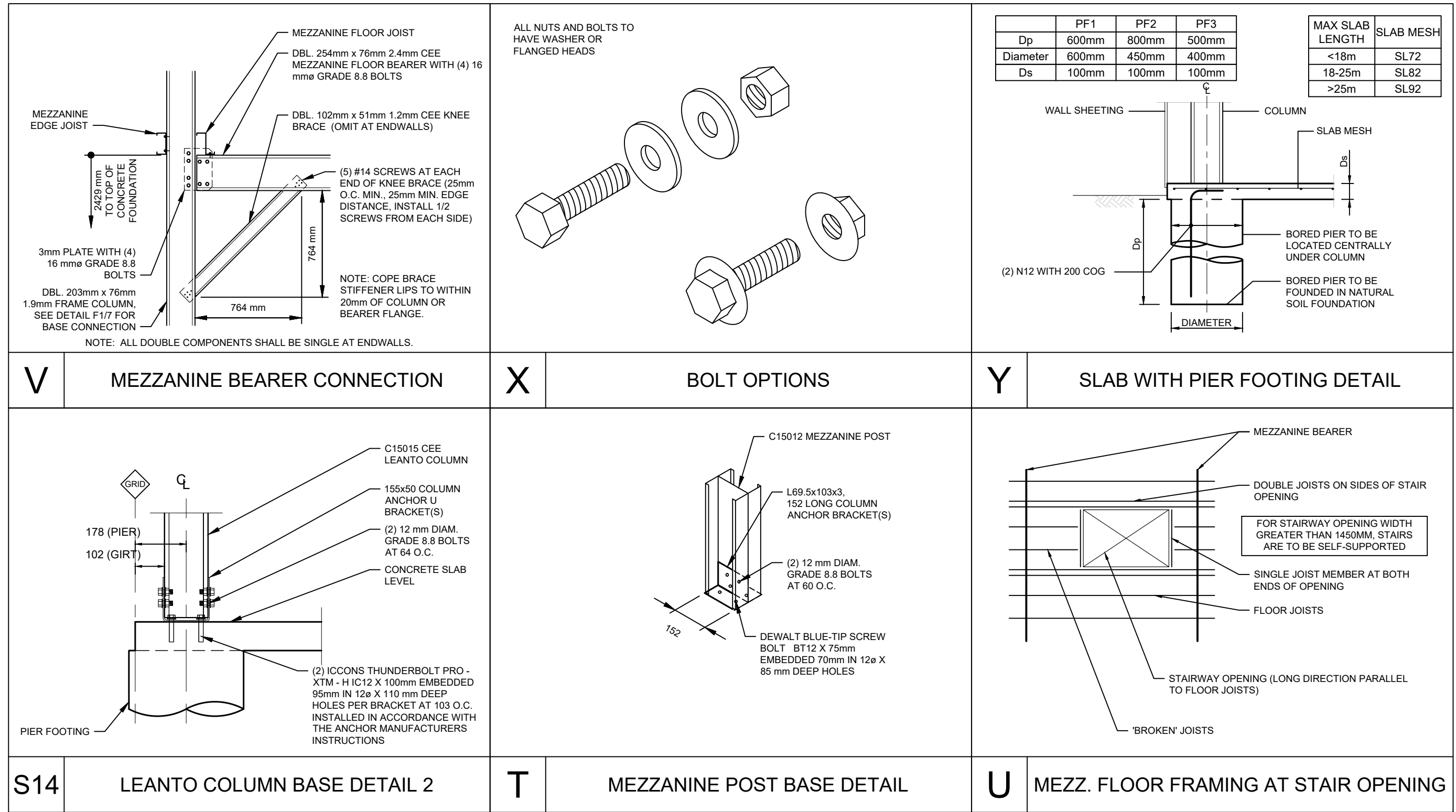

DETAIL DIMENSIONS ARE SHOWN IN MM UNLESS SPECIFIED OTHERWISE

REV	DATE	DESCRIPTION
A	15-10-2025	-

ANOTHER COLD FORMED BUILDING DESIGNED BY ACT BUILDING SYSTEMS

PO Box 3084  
 THIRROUL NSW 2515  
 sheds@venn.engineering  
 ABN 39 626 802 257

Signed *Nick Franklin* Date 15-10-2025

**Nick Franklin** MIEAust CPEng NER  
 Registered EA Chartered Professional Engineer (No. 4607651)  
 Registered Professional Engineer QLD (No. 32480)  
 Registered Civil Engineer Building Practitioner VIC (No. PE0015843)  
 Building Services Provider (Engineer Civil) TAS (No. 178894898)

Customer Name: Tom Killalea  
 Site Address: 64 Melrose Road  
 Aberdeen,  
 TAS, 7310

DATE 15-10-2025  
 JOB NO. EALB1015677858  
 SHEET 11 of 13

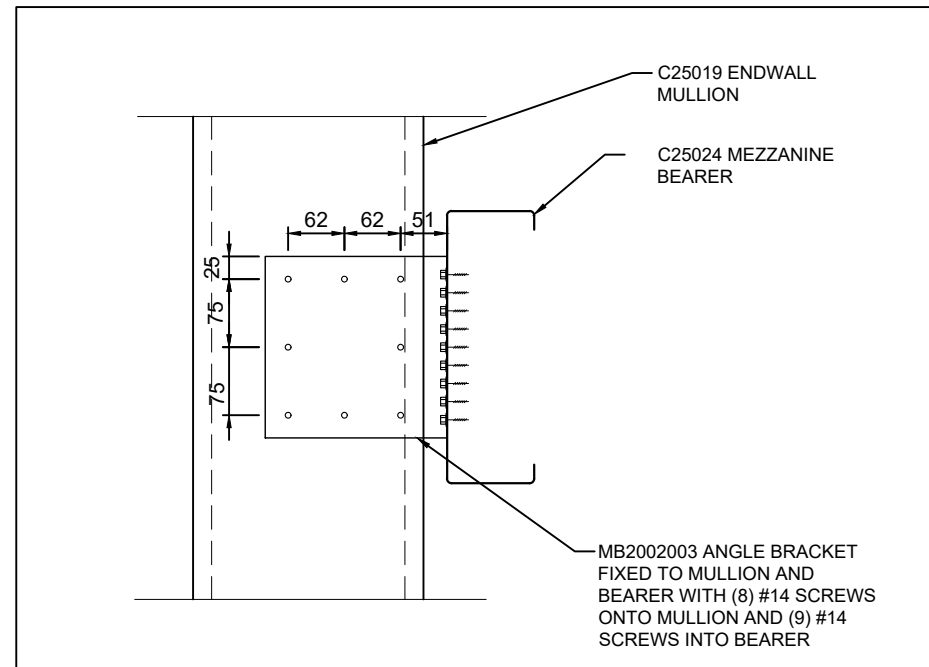

Q

MEZZANINE BEARER TO MULLION CONNECTION DETAIL

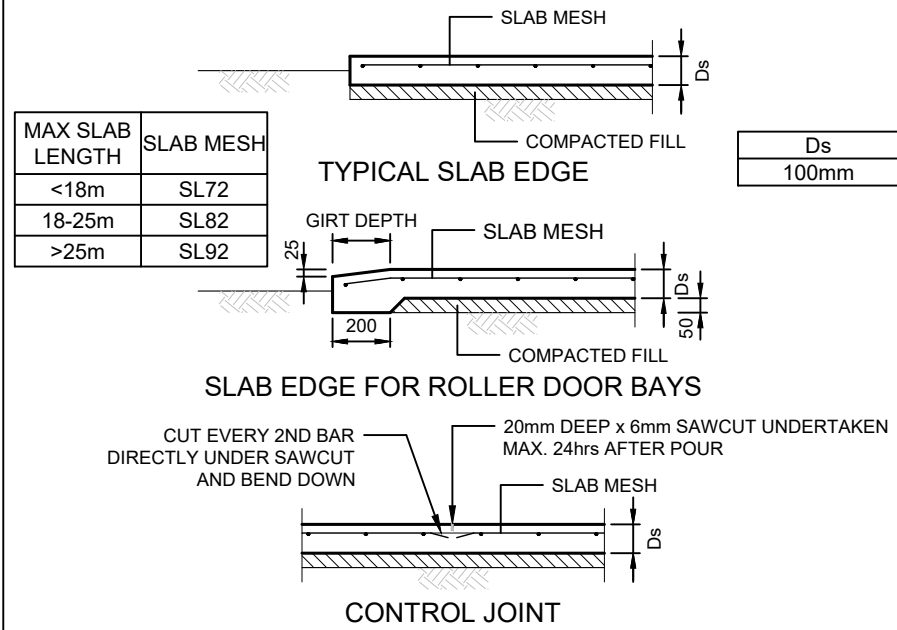

Z

SLAB DETAIL

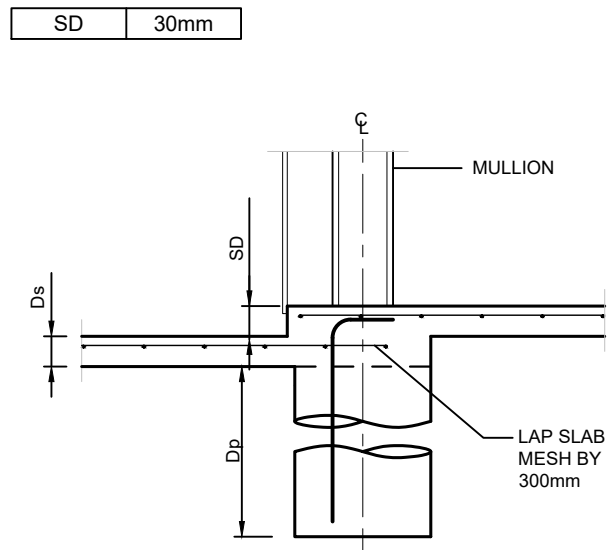

AA

SLAB DROP WITH PIER FOOTING DETAIL

DETAIL DIMENSIONS ARE SHOWN IN MM UNLESS SPECIFIED OTHERWISE

REV	DATE	DESCRIPTION
A	15-10-2025	-

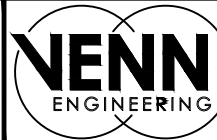

PO Box 3084  
THIRROUL NSW 2515  
sheds@venn.engineering  
ABN 39 626 802 257

Signed *Nick Franklin* Date 15-10-2025  
Nick Franklin MIEAust CPEng NER  
Registered EA Chartered Professional Engineer (No. 4607651)  
Registered Professional Engineer QLD (No. 32480)  
Registered Civil Engineer Building Practitioner VIC (No. PE0015843)  
Building Services Provider (Engineer Civil) TAS (No. 178894898)

Customer Name: Tom Killalea  
Site Address: 64 Melrose Road  
Aberdeen,  
TAS, 7310

DATE 15-10-2025  
JOB NO. EALB1015677858  
SHEET 12 of 13

MEMBER SCHEDULE									
COMPONENT			TYPE		COMPONENT			TYPE	
CLEAR SPAN PORTAL (FRAME 3)	MEMBER	RAFTER	Double C20019		LEANTO A INTERIOR FRAME (FRAMES 2, 3)	MEMBER	RAFTER	Double C15015	
		COLUMN	Double C20019				COLUMN	Double C15015	
		APEX BRACE	-				APEX BRACE	-	
		KNEE BRACE	Double C10012				KNEE BRACE	-	
	BASE CONNECTION	BRACKET TYPE	Base cleat bolt down bracket BC.200			BASE CONNECTION	BRACKET TYPE	Base cleat bolt down bracket BC.150	
		ANCHOR BOLTS	(4) ICCONS ThunderBolt Pro - XTM - H IC12 x 100mm embedded 95mm				ANCHOR BOLTS	(4) ICCONS ThunderBolt Pro - XTM - H IC12 x 100mm embedded 95mm	
MEZZANINE PORTAL (FRAME 2)	MEMBER	RAFTER	Double C20019		LEANTO A ENDWALL FRAME (FRAME 1)	MEMBER	RAFTER	Single C15015	
		COLUMN	Double C20019				COLUMN	Single C15015	
		APEX BRACE	-				APEX BRACE	-	
		KNEE BRACE	Double C10012				KNEE BRACE	-	
		MEZZ KNEE BRACE	Double C10012						
		MEZZ BEARER	Double C25024						
	MEZZ POST	Double C15012							
BASE CONNECTION	BRACKET TYPE	Base cleat bolt down bracket BC.200		BASE CONNECTION	BRACKET TYPE	Angle base connection ABC.C150.60			
		ANCHOR BOLTS	(4) ICCONS ThunderBolt Pro - XTM - H IC12 x 100mm embedded 95mm				ANCHOR BOLTS	(2) ICCONS ThunderBolt Pro - XTM - H IC12 x 100mm embedded 95mm	
ENDWALL PORTAL (FRAME 1)	MEMBER	RAFTER	Single C20019		LEANTO A ENDWALL B FRAME (FRAME 4)	MEMBER	RAFTER	Single C15015	
		COLUMN	Single C20019				COLUMN	Single C15015	
		APEX BRACE	-				APEX BRACE	-	
		KNEE BRACE	-				KNEE BRACE	-	
		MEZZ KNEE BRACE	-						
		MEZZ BEARER	Single C25024						
	BASE CONNECTION	BRACKET TYPE	Angle base connection ABC.C200.110		BASE CONNECTION	BRACKET TYPE	Angle base connection ABC.C150.60		
		ANCHOR BOLTS	(2) ICCONS ThunderBolt Pro - XTM - H IC12 x 100mm embedded 95mm				ANCHOR BOLTS	(2) ICCONS ThunderBolt Pro - XTM - H IC12 x 100mm embedded 95mm	
ENDWALL B PORTAL (FRAME 4)	MEMBER	RAFTER	Single C20019		OPENINGS (1-2)	MEMBER	JAMB	Single Z15019	
		COLUMN	Single C20019				HEADER/SILL	Single C10012	
		APEX BRACE	-				BRACKET TYPE	Angle base connection ABC.C150.60	
		KNEE BRACE	-				ANCHOR BOLTS	(2) Dewalt Blue-tip screw bolt BT12 x 75mm embedded 70mm	
	BASE CONNECTION	BRACKET TYPE	Angle base connection ABC.C200.110		MEMBER	JAMB	Single Unlipped 102 x 1.5 Cee		
		ANCHOR BOLTS	(2) ICCONS ThunderBolt Pro - XTM - H IC12 x 100mm embedded 95mm		BASE CONNECTION	BRACKET TYPE	Angle base connection ABC.SINGLE		
ENDWALL MULLION	MEMBER	COLUMN	Single C25019		OPENING (3)	MEMBER	HEADER/SILL	Single C10012	
	BASE CONNECTION	BRACKET TYPE	Base cleat bolt down bracket BC.250				BRACKET TYPE	Angle base connection ABC.SINGLE	
			ANCHOR BOLTS	(2) Dewalt Blue-tip screw bolt BT16 x 85mm embedded 80mm			ANCHOR BOLTS	(1) Dewalt Blue-tip screw bolt BT12 x 75mm embedded 70mm	
ROOF PURLINS	MEMBER	Single Z10012 @ 829mm centres		SIDEWALL X-BRACING	STRAP	30mm x 1.0 strap			
EAVE PURLIN	MEMBER	Single C10012		ENDWALL X-BRACING	STRAP	(2) 30mm x 1.0 strap			
MEZZANINE JOISTS	MEMBER	Single Z15015 @ 500mm centres							
SIDEWALL GIRTS	MEMBER	Single Z10015 @ 1344mm centres							
ENDWALL GIRTS	MEMBER	Single Z10015 @ 1291mm centres							

REV	DATE	DESCRIPTION
A	15-10-2025	-

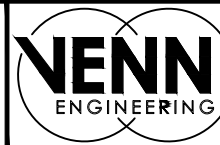

PO Box 3084  
THIRROUL NSW 2515  
sheds@venn.engineering  
ABN 39 626 802 257

Signed *Nick Franklin* Date 15-10-2025  
Nick Franklin MIEAust CPEng NER  
Registered EA Chartered Professional Engineer (No. 4607651)  
Registered Professional Engineer QLD (No. 32480)  
Registered Civil Engineer Building Practitioner VIC (No. PE0015843)  
Building Services Provider (Engineer Civil) TAS (No. 178894898)

Customer Name: Tom Killalea  
Site Address: 64 Melrose Road  
Aberdeen,  
TAS, 7310

DATE 15-10-2025  
JOB NO. EALB1015677858  
SHEET 13 of 13

#### Generic Temporary Bracing Information

The installation of temporary bracing is critical to avoid building collapse or damaging structural movement during construction. This collapse can occur with no notice and as such the installation of appropriate temporary bracing is critical to avoid damage, injury, and possible death. Determination, procurement, and correct installation of temporary bracing is the responsibility of the builder / primary contractor / installer.

#### Bracing Materials

The constructor / installer is to supply suitably sized materials for temporary bracing. These materials are generally capable of tension, but in some circumstances will need to be capable of tension and compression. Load rated ratchet strapping of an appropriate size can be used to temporarily 'x-brace' bays in both directions, until the final bracing systems are fully installed. This is especially critical for buildings where X Bracing is not required in the final structure due to the use of moment frames or diaphragm bracing.

#### Temporary Bracing Location

The location of Temporary bracing will depend on the installation method used. Installation should be completed in accordance with the Construction Package, Engineering Plans, and Instruction Manuals. If the Frame First Method (most common) is used, then the use of tension only bracing and creating temporarily braced bays as per Fig 1 and Fig 2. can be used. As a basic guide, a minimum of every 4th bay should have temporary bracing installed as per Fig 2.

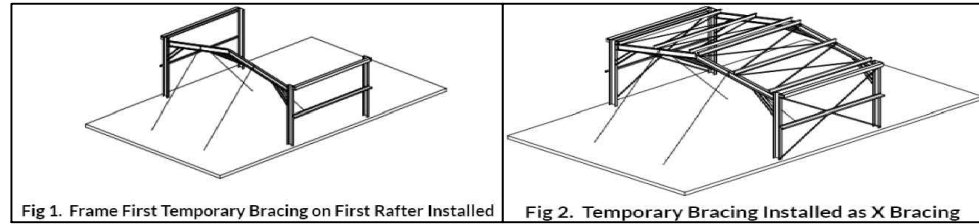

If the Tilt Up Method is used (where walls are constructed on the ground and then tilted into place), then the tops of columns are braced with a tension and compression brace in the same direction Fig 3. Then rafters and purlins can be installed with temporary bracing holding rafters in place (similar to Fig 1) until final bracing of diaphragm sheeting is installed.

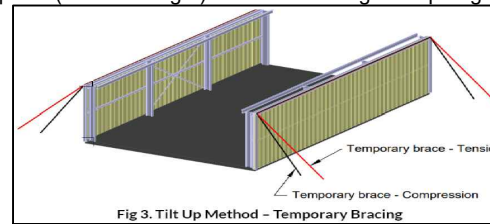

Typically, braces should be positioned diagonally across the structure from the top to the bottom, intersecting near the midpoint to provide stability, optimally at a 45-degree angle but no less than a 20-degree angle. The connection strength of temporary bracing is a critical consideration and these connections must be capable of resisting the potentially substantial temporary bracing loads – whether this connection point be to the building, the foundations or to the ground. Dependent upon building size this may include heavy angles and post installed concrete anchors. The temporary bracing methods used must be capable of fully stabilising the structure during the construction process.

#### Additional Temporary Bracing

The temporary bracing described is a minimum requirement for a standard-sized building in average conditions. Additional consideration should be given to larger building spans and/or challenging site conditions. There may also be an increased risk in relation to partially completed buildings and exposed sites. It is recommended that extra temporary bracing is utilized if moderate wind speeds are expected on site. Additional support elements, such as steel cables may need to be introduced that can be attached to the building's framework and anchored to the ground or other stable structures to provide extra stability. The frame should remain rigid throughout and such responsibility lies with the constructor. Buildings should not be left in a partially completed state longer than necessary.

#### Bracing Removal

The temporary bracing should not be removed until all purlins, girts and permanent cross bracing, diaphragm bracing or moment frames where used are installed. The temporary bracing is to remain in place where possible, until the roof and wall cladding is fully installed. If you need any further information regarding the installation of temporary bracing or are at all unsure of the necessary requirements for this specific building, there are guides available through various industry bodies:

<https://www.safeworkaustralia.gov.au/> 'Construction work – steel erection. Information sheet', 2016.

<https://www.steel.org.au/> 'Structural steelwork fabrication and erection code of practice', 2014.

<https://www.standards.org.au/> AS/NZS 5131:2016 'Structural steelwork – Fabrication and erection.

Support is also available at [support@actbuildingsystems.com](mailto:support@actbuildingsystems.com).

THE ABOVE INFORMATION REGARDING TEMPORARY BRACING DOES NOT FORM PART OF THE ENGINEERING CERTIFICATION FOR THIS DESIGN AND IS PROVIDED AS A GUIDE TO AID INSTALLATION ONLY.