



Devonport City Council

PUBLIC NOTICE

APPLICATION FOR PLANNING PERMIT

Section 57(3) Land Use Planning Approvals Act 1993

An application for a planning permit has been made which may affect you.

Application Details

Application Number:	PA2025.0179
Proposed Use or Development:	Retaining walls
Address of the Land:	28 Cameray Street, East Devonport
Date of Notice:	06/12/2025

You are invited to view the application and any documents and plans accompanying it on the ground floor of the paranaple centre at 137 Rooke Street, Devonport or on Council's website www.devonport.tas.gov.au

Any person may make a representation relating to the application in accordance with section 57(5) of the *Land Use Planning Approvals Act 1993*, during a period of 14 days commencing on the date of this notice.

Your representation must:

- be received by close of business on **22/12/2025**;
- be in writing; and
- addressed to the Chief Executive Officer, Devonport City Council:
 - P.O. Box 604, Devonport, Tasmania, 7310; or
 - townplanning@devonport.tas.gov.au

If you make a representation then Council must consider your submission before making its decision on the application.

DA

TASMANIAN PLANNING SCHEME

SHEET INDEX

1	COVER SHEET
2	SITE PLAN
3	SOIL & WATER MANAGEMENT PLAN
4	GROUND FLOOR PLAN
5	ELEVATIONS / SECTION
6	ELEVATIONS
7	WINDOW & DOOR SCHEDULES
8	CALCULATIONS
9	DETAILS (FACE BRICKWORK)
10	DETAILS (CLADDING)
11	ROOF DRAINAGE PLAN
12	FLOOR COVERINGS
13	KITCHEN DETAILS
14	BATHROOM DETAILS
15	ENSUITE DETAILS
16	BATHROOM 2 DETAILS
17	WC DETAILS
18	LAUNDRY DETAILS
19	3D VIEWS
20	GENERAL NOTES
21	WET AREA & ENERGY EFFICIENCY NOTES

TOTAL FLOOR AREAS

MAIN DWELLING, GROUND FLOOR	
ALFRESCO	12.36
GARAGE	39.83
LIVING	194.73
PORCH	2.88
TOTAL	249.79 m²

AS & NCC COMPLIANCE

- ALL CONSTRUCTION TO BE IN ACCORDANCE WITH NCC 2022 AND APPLICABLE AUSTRALIAN STANDARDS AT TIME OF APPROVAL.**
- SLAB IN ACCORDANCE WITH AS 2870. REFER TO ENGINEERS DETAILS FOR ALL SLAB DETAILS.
 - BRICK CONTROL JOINTS PROVIDED IN ACCORDANCE WITH NCC 2022.
 - ALL STEEL FRAMING TO BE DESIGNED TO AS 4100-2020 OR AS/NZS 4600-2018.
 - INSULATION TO BE INSTALLED IN ACCORDANCE WITH NCC 2022 AND ALL APPLICABLE AUSTRALIAN STANDARDS.
 - TERMITE PROTECTION IN ACCORDANCE WITH AS 3660 AND NCC 2022.
 - GLAZING IN ACCORDANCE WITH AS 1288 AND NCC 2022.
 - SMOKE ALARMS IN ACCORDANCE WITH AS 3786 AND NCC 2022.
 - INTERNAL WATERPROOFING IN ACCORDANCE WITH NCC 2022 HOUSING PROVISIONS PART 10.2.
 - EXTERNAL WATERPROOFING IN ACCORDANCE WITH AS 3740 AND AS 4654.
 - WET AREA FLOORS TO FALL TO FLOOR WASTES AT MIN. 1:80 AND MAX. 1:50 GRADE (IF APPLICABLE).
 - CONDENSATION MANAGEMENT IN ACCORDANCE WITH NCC 2022 HOUSING PROVISIONS PART 10.8.
 - BUILDING SEALING IN ACCORDANCE WITH NCC 2022.
 - SERVICES IN ACCORDANCE WITH NCC 2022.
 - EARTHWORKS IN ACCORDANCE WITH AS 3798-2007.
 - EXTERNAL WALL WRAP (SARKING) IN ACCORDANCE WITH NCC 2022 (IF APPLICABLE).
 - EXHAUST FANS DUCTED TO OUTSIDE AIR (IF APPLICABLE).

SITE SPECIFIC CONTROLS

CONTROL	DETAILS
ACID SULPHATE SOIL	NO
BIODIVERSITY	NO
BUILDING ENVELOPE	YES
BUSHFIRE	BAL-LOW
CLIMATE ZONE (NCC)	ZONE 7 - COOL TEMPERATE
DESIGN WIND CLASSIFICATION	N3 (EXPOSED TBC)
ESTATE/DEVELOPER GUIDELINES	NO
FLOOD OVERLAY	NO
HERITAGE	NO
LANDSLIP HAZARD	NO
MINIMUM FLOOR LEVEL	NO
NATURAL ASSET CODE	NO
NOISE ATTENUATION	NO
SALINE SOIL	NO
SHIELDING FACTOR	PS - PARTIAL SHIELDING
SITE CLASSIFICATION	M
SPECIFIC AREA PLAN OVERLAY	NO
TERRAIN CATEGORY	TC2.5
TOPOGRAPHIC CLASSIFICATION	T2
WATERWAY & COASTAL OVERLAY	NO
WIND REGION	A - NORMAL
WITHIN 1km CALM SALT WATER	NO
WITHIN 50km BREAKING SURF	0.00km
ZONING	GENERAL RESIDENTIAL
AIRPORT OBSTACLE LIMITATION AREA	

BUILDING CONTROLS & COMPLIANCE

CONTROL	REQUIRED	PROPOSED
SETBACKS		
FRONT	MIN. 4,500mm	7,531mm
SIDE A	MIN. 1,500mm	1,508mm
SIDE B	MIN. 1,500mm	1,900mm
REAR	MIN. 1,500mm	6,031mm
BULK & SCALE		
SITE AREA	801m ²	
SITE COVERAGE	MAX. 50%	31.19%
LANDSCAPE		
NO APPLICABLE CONTROLS		
EARTHWORKS		
CUT DEPTH	MAX. 2,000mm	962mm
ACCESS & AMENITY		
PARKING SPACES	MIN. 2 SPACES	2 SPACES

3D PERSPECTIVE

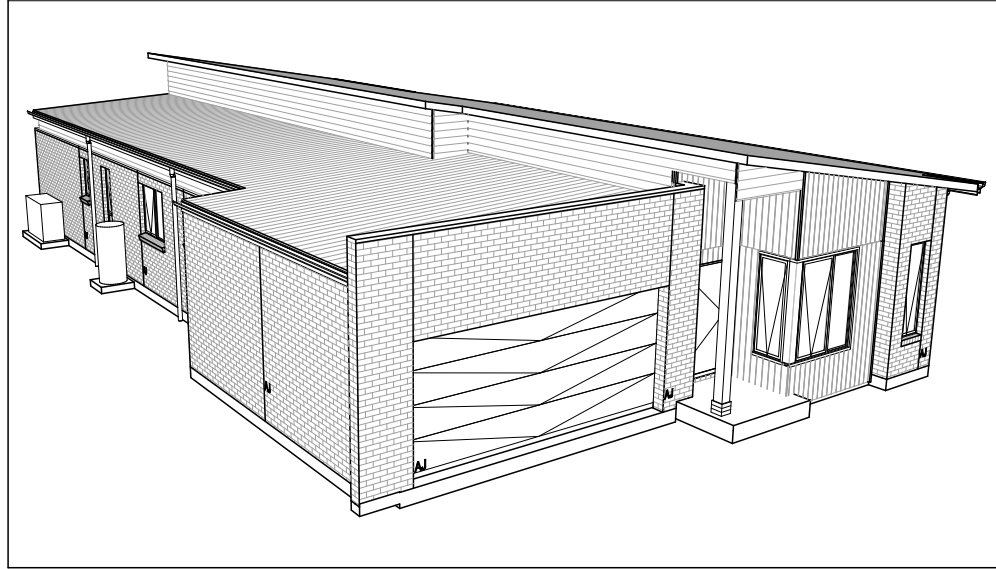

NOTE TO OWNER

THESE PLANS MAY FEATURE WORKS THAT ARE EXCLUDED FROM THE SCOPE OF WORKS WITH THE BUILDER, BUT THEY HAVE BEEN INCLUDED IN THESE DRAWINGS TO ASSIST IN THE OVERALL PLANNING AND ASSESSMENT OF THE BUILDING PROJECT. EXAMPLES OF SOME REGULARLY EXCLUDED WORKS INCLUDE DRIVEWAYS, RETAINING WALLS, SOLAR PANEL SPACING AND SITE DRAINAGE. PLEASE REFER TO YOUR SCOPE OF WORKS AND COLOUR SELECTIONS DOCUMENTATION FOR DETAILS OF INCLUDED WORKS. SOME DETAILS ARE INDICATIVE ONLY FOR EXAMPLE FLOORING, TILING, BRICKWORK AND CLADDING (EXPANSION JOINTS, ORIENTATION AND LAYOUT) AND ARE SUBJECT TO CHANGE.

LOCATION MAP



This Plan has been prepared prior to the receipt of one or more of the following documents:-
 Certificate of Title inclusive of lot specific zoning, easement and covenant documents, BAL report and rating, approved
 subdivision plans providing crossover locations and service connection points, power and communications connection point
 information, Geotechnical Site Investigation, Contour Survey, Dial Before You Dig Information, Planning Approval.

BUILDING INFORMATION

GROUND FLOOR TOP OF WALL HEIGHT(S)	2595mm
NOTE: CEILING HEIGHT 45mm LOWER THAN TOP OF WALL	
ROOF PITCH (U.N.O.)	10.0°
ELECTRICITY SUPPLY	SINGLE PHASE
GAS SUPPLY	NONE
ROOF MATERIAL	SHEET METAL
ROOF COLOUR	N/A
WALL MATERIAL	BRICK VENEER CLADDING
SLAB CLASSIFICATION	TBC

INSULATION

ROOF	SARKING UNDER ROOFING
CEILING	R4.1 BATTS (EXCL. GARAGE, ALFRESCO & PATIO)
EXT. WALLS	R2.0 BATTS (EXCL. GARAGE) WALL WRAP TO ENTIRE HOUSE
INT. WALLS	R2.0 BATTS ADJACENT TO GARAGE AND AS PER PLAN
FLOOR	BIAX SLAB R0.60

NCC 2022 LIVABLE HOUSING COMPLIANCE

- ACCESSIBLE SANITARY COMPARTMENT: WC
ACCESSIBLE SHOWER LOCATION: BATH
- GENERAL NOTES:**
- THRESHOLD OF ACCESSIBLE SHOWER ENTRY TO BE MAX. 5MM
 - 1 EXTERIOR DOOR NOMINATED AS 870 OR GREATER TO ACHIEVE MIN 820MM CLEAR OPENING
 - REFER TO APPLICABLE WET AREA PLANS AND INTERIOR ELEVATIONS OR LOCATIONS OF REQUIRED WALL REINFORCEMENT FOR FUTURE GRAB RAIL INSTALLATION.

THE OWNERS ACKNOWLEDGE THAT THESE CONTRACT PLANS MAY NOT REFLECT ALL THE SELECTIONS THAT HAVE BEEN MADE OR CHANGES REQUESTED. THE OWNERS AGREE THAT FOLLOWING THE COLOUR SELECTIONS VARIATION OR UPDATING OF PLANS, THEY WILL BE PROVIDED WITH CONSTRUCTION PLANS FOR SIGNATURE PRIOR TO COMMENCEMENT OF CONSTRUCTION.

SIGNATURE: _____ DATE: _____

SUBJECT TO NCC 2022
(1 MAY 2023)
 WATERPROOFING & PLUMBING
 CONDENSATION MANAGEMENT

PLAN ACCEPTANCE BY OWNER
 SIGNATURE: _____ DATE: _____
 SIGNATURE: _____ DATE: _____
 PLEASE NOTE THAT VARIATIONS WILL NOT BE ACCEPTED AFTER THIS PLAN ACCEPTANCE HAS BEEN SIGNED

PRELIMINARY PLAN SET

04	PRELIMINARY PLAN SET - INITIAL ISSUE	ALL	2025.11.02	KPH	-
No.	AMENDMENT	SHEET	DATE	DRAWN	CHECK

© 2025 WILSON HOMES PTY LTD (ABN 96 126 636 897). THIS DRAWING IS AN ORIGINAL ARTISTIC WORK WITHIN THE MEANING OF THE COPYRIGHT ACT 1968 (CTH). WILSON HOMES PTY LTD IS THE OWNER OF COPYRIGHT IN THIS DRAWING. YOU HEREBY AGREE AND UNDERTAKE THAT YOU WILL NOT IN ANY WAY REPRODUCE, COPY, MODIFY, USE OR TAKE ADVANTAGE OF THE DRAWING TO BUILD A HOUSE BASED ON THIS PLAN (WHETHER IN WHOLE OR IN PART) WITHOUT THE PRIOR WRITTEN CONSENT OF WILSON HOMES PTY LTD.



SPECIFICATION: NEXTGEN	REVISION	DRAWN	CLIENT:	HOUSE DESIGN:	HOUSE CODE:	DO NOT SCALE DRAWINGS. USE FIGURED DIMENSIONS ONLY. CHECK AND VERIFY DIMENSIONS AND LEVELS PRIOR TO THE COMMENCEMENT OF ANY WORK. ALL DISCREPANCIES TO BE REPORTED TO THE DRAFTING OFFICE.
COPYRIGHT: © 2025	1 DRAFT SALE PLAN - CP1	HMI 01/10/2025	LINDA GREEN ROSE VAKA	BELVEDERE 25	H-WATBVR20SA	
	2 DRAFT SALE PLAN - CP1 UPDATE	HMI 02/10/2025	ADDRESS: 28 CAMERAY STREET, EAST DEVONPORT TAS 7310	FACADE DESIGN: EDEN	FACADE CODE: F-WATBVR20EDENA	
	3 DRAFT SALE PLAN - CP2	HMI 17/10/2025	LOT / SECTION / CT: 8 / - / 183154	SHEET TITLE: COVER SHEET	SCALES:	
	4 PRELIM PLANS - INITIAL ISSUE	KPH 02/11/2025	COUNCIL: DEVONPORT	SHEET No.:	1 / 21	714456

REFER TO SHEET 1 (COVER SHEET) FOR ALL BUILDING INFORMATION REGARDING:
 - SUSTAINABILITY REQUIREMENTS
 - SITE CLASSIFICATION
 - GENERAL BUILDING INFORMATION

APPROX. CUT/FILL		
CUT	97.72m³	219.87t
FILL	41.32m³	92.97t
DIFFERENCE	56.40m³	126.90t

127 TONNES OF EXPORT FILL

LOT SIZE: 801m²
HOUSE (COVERED AREA): 249.79m²
SITE COVERAGE: 31.18%

DRY STACK WALLS <1m HIGH:
 ISLAND BLOCK & PAVING FREESTONE
 ECO RETAINING WALL INSTALLATION TO MANUFACTURER'S SPECIFICATION AND DETAILS

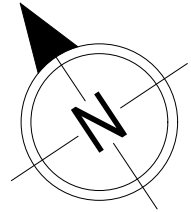
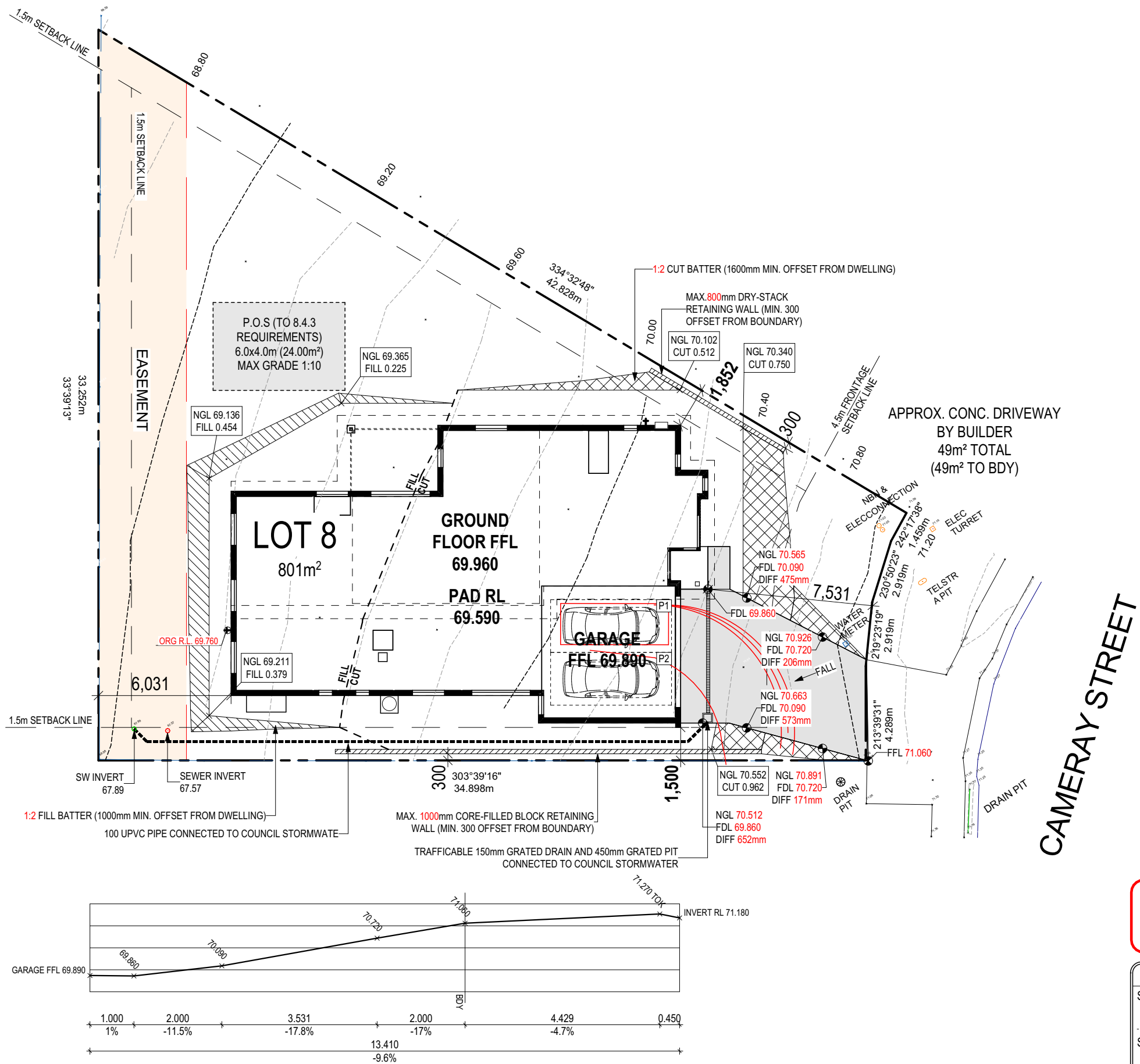

**SUBJECT TO NCC 2022
 (1 MAY 2023)
 WATERPROOFING & PLUMBING
 CONDENSATION MANAGEMENT**

PLAN ACCEPTANCE BY OWNER

SIGNATURE: _____ DATE: _____

SIGNATURE: _____ DATE: _____

PLEASE NOTE THAT VARIATIONS WILL NOT BE ACCEPTED AFTER THIS PLAN ACCEPTANCE HAS BEEN SIGNED

© 2025 WILSON HOMES PTY LTD (ABN 96 126 636 897). THIS DRAWING IS AN ORIGINAL ARTISTIC WORK WITHIN THE MEANING OF THE COPYRIGHT ACT 1968 (CTH). WILSON HOMES PTY LTD IS THE OWNER OF COPYRIGHT IN THIS DRAWING. YOU HEREBY AGREE AND UNDERTAKE THAT YOU WILL NOT IN ANY WAY REPRODUCE, COPY, MODIFY, USE OR TAKE ADVANTAGE OF THE DRAWING TO BUILD A HOUSE BASED ON THIS PLAN (WHETHER IN WHOLE OR IN PART) WITHOUT THE PRIOR WRITTEN CONSENT OF WILSON HOMES PTY LTD.



SPECIFICATION:	REVISION	DRAWN	CLIENT:	HOUSE DESIGN:	HOUSE CODE:	DO NOT SCALE DRAWINGS. USE FIGURED DIMENSIONS ONLY. CHECK AND VERIFY DIMENSIONS AND LEVELS PRIOR TO THE COMMENCEMENT OF ANY WORK. ALL DISCREPANCIES TO BE REPORTED TO THE DRAFTING OFFICE.
NEXTGEN	1 DRAFT SALE PLAN - CP1	HMI 01/10/2025	LINDA GREEN ROSE VAKA	BELVEDERE 25	H-WATBVR20SA	
COPYRIGHT:	2 DRAFT SALE PLAN - CP1 UPDATE	HMI 02/10/2025	ADDRESS:	FACADE DESIGN:	FACADE CODE:	
© 2025	3 DRAFT SALE PLAN - CP2	HMI 17/10/2025	28 CAMERAY STREET, EAST DEVONPORT TAS 7310	EDEN	F-WATBVR20EDENA	
	4 PRELIM PLANS - INITIAL ISSUE	KPH 02/11/2025	LOT / SECTION / CT:	SHEET TITLE:	SHEET No.:	714456
			8 / - / 183154	COUNCIL:	1:200	
			DEVONPORT			

REFER TO SHEET 1 (COVER SHEET) FOR ALL BUILDING INFORMATION REGARDING:
 - SUSTAINABILITY REQUIREMENTS
 - SITE CLASSIFICATION
 - GENERAL BUILDING INFORMATION

SOME DETAILS ON THIS SHEET ARE INDICATIVE ONLY FOR EXAMPLE BRICKWORK AND CLADDING (EXPANSION JOINTS, ORIENTATION AND LAYOUT) AND ARE SUBJECT TO CHANGE.

SH = SNAP HEADER SILL

BEDROOM WINDOW OPENINGS ABOVE 2m OFF THE SURFACE BENEATH TO BE RESTRICTED AS REQUIRED BY NCC 11.3.7 (VOLUME TWO)

ROOMS OTHER THAN BEDROOM WINDOW OPENINGS ABOVE 4m OFF THE SURFACE BENEATH TO BE RESTRICTED AS REQUIRED BY NCC 11.3.7 (VOLUME TWO)

REFER TO THE FOLLOWING DETAILS:
 BRICK COURSING W-BRIC-001

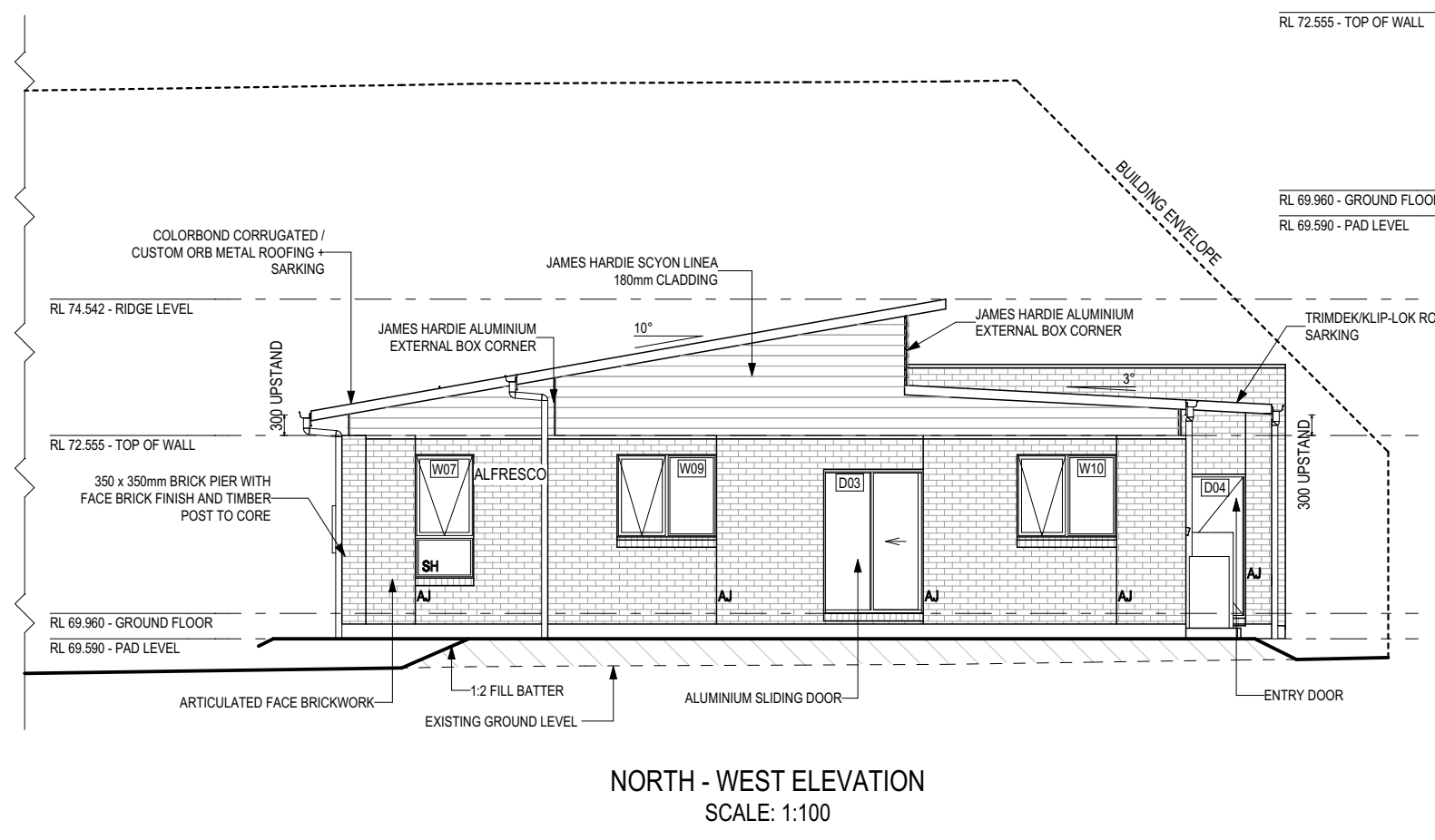
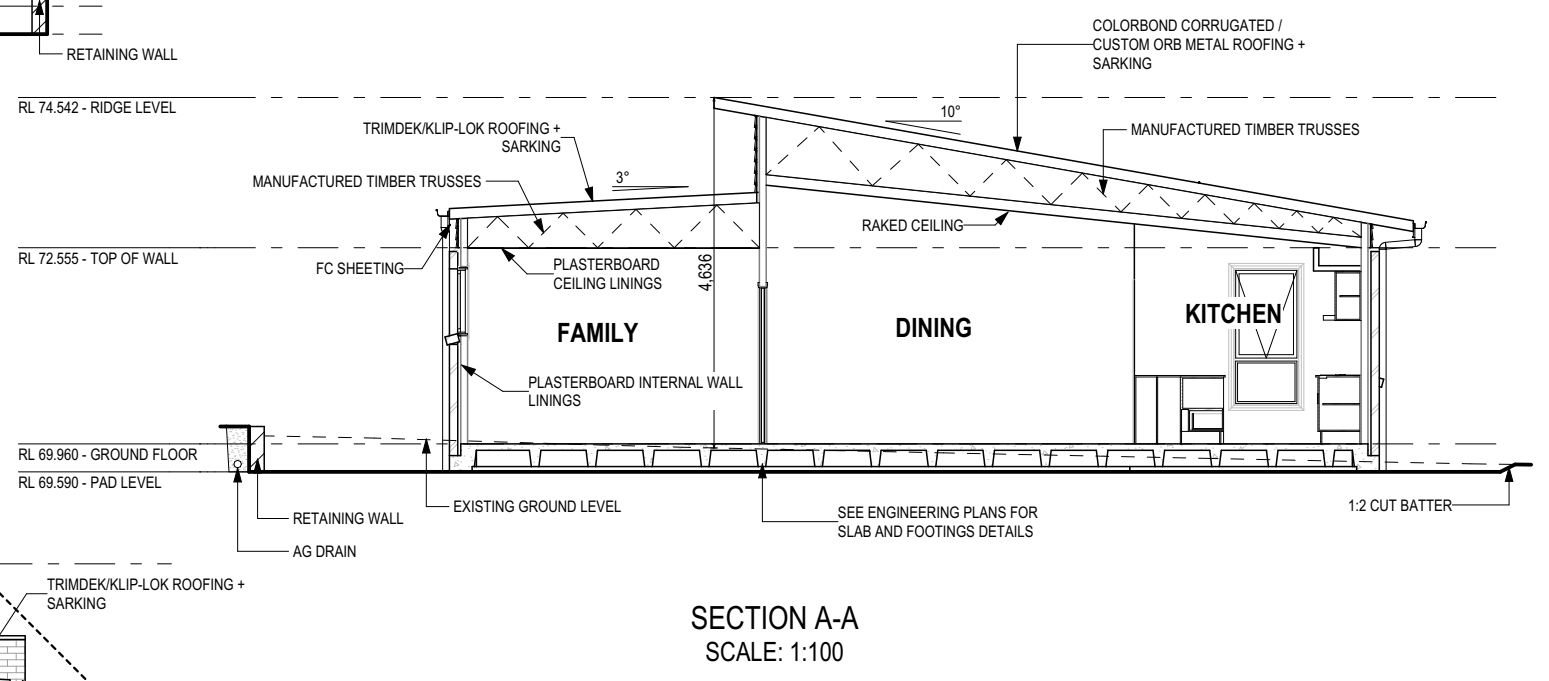
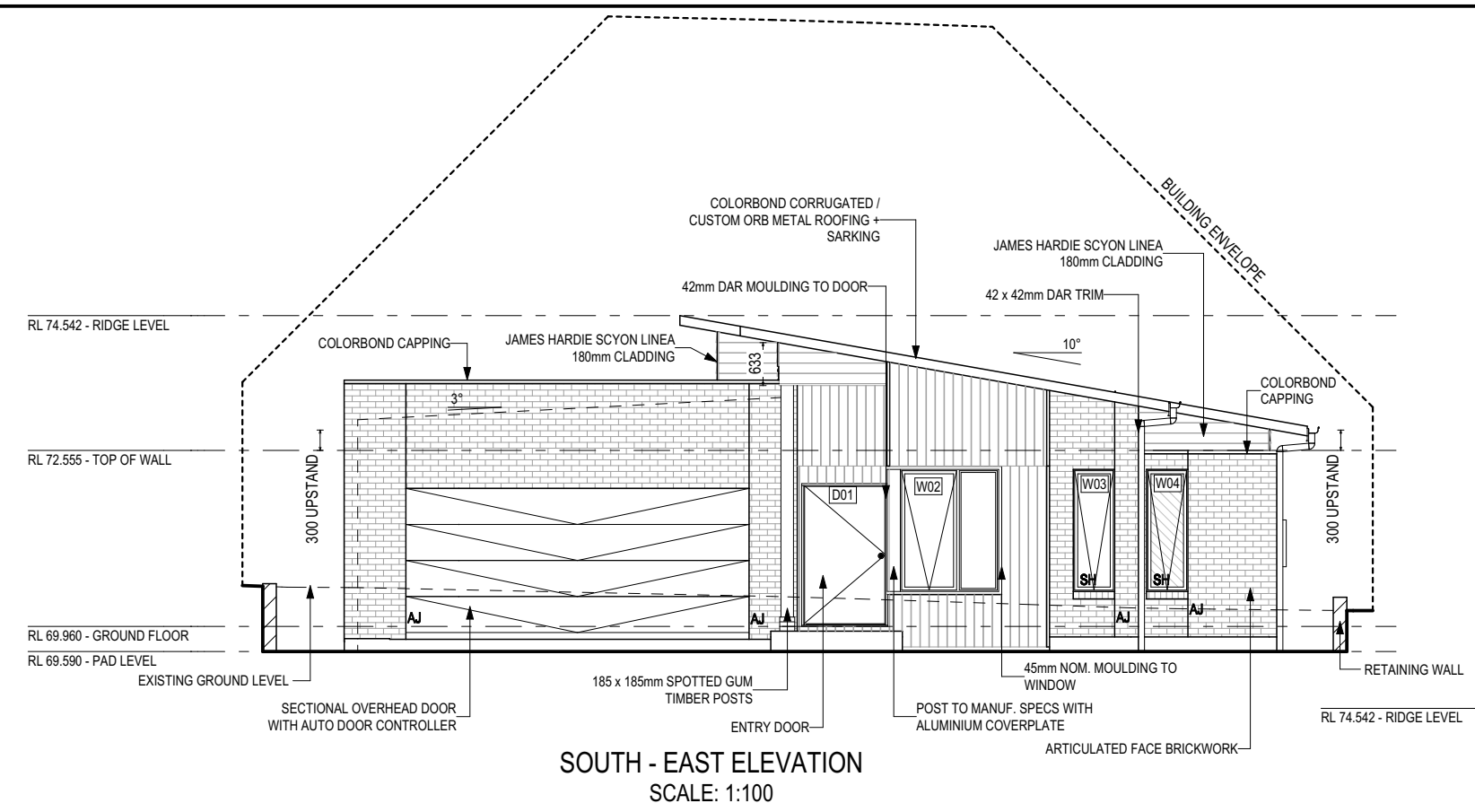

**SUBJECT TO NCC 2022
 (1 MAY 2023)
 WATERPROOFING & PLUMBING
 CONDENSATION MANAGEMENT**

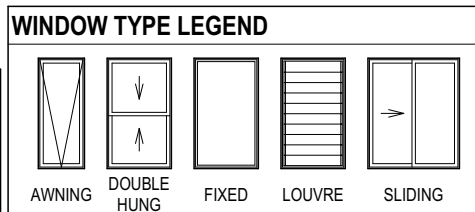
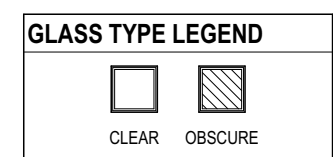

PLAN ACCEPTANCE BY OWNER

SIGNATURE: _____ DATE: _____

SIGNATURE: _____ DATE: _____

PLEASE NOTE THAT VARIATIONS WILL NOT BE ACCEPTED AFTER THIS PLAN ACCEPTANCE HAS BEEN SIGNED

© 2025 WILSON HOMES PTY LTD (ABN 96 126 636 897). THIS DRAWING IS AN ORIGINAL ARTISTIC WORK WITHIN THE MEANING OF THE COPYRIGHT ACT 1968 (CTH). WILSON HOMES PTY LTD IS THE OWNER OF COPYRIGHT IN THIS DRAWING. YOU HEREBY AGREE AND UNDERTAKE THAT YOU WILL NOT IN ANY WAY REPRODUCE, COPY, MODIFY, USE OR TAKE ADVANTAGE OF THE DRAWING TO BUILD A HOUSE BASED ON THIS PLAN (WHETHER IN WHOLE OR IN PART) WITHOUT THE PRIOR WRITTEN CONSENT OF WILSON HOMES PTY LTD.



SPECIFICATION:
NEXTGEN

COPYRIGHT:
 © 2025

REVISION	DRAWN
1 DRAFT SALE PLAN - CP1	HMI 01/10/2025
2 DRAFT SALE PLAN - CP1 UPDATE	HMI 02/10/2025
3 DRAFT SALE PLAN - CP2	HMI 17/10/2025
4 PRELIM PLANS - INITIAL ISSUE	KPH 02/11/2025

CLIENT:
LINDA GREEN ROSE VAKA

ADDRESS:
28 CAMERAY STREET, EAST DEVONPORT TAS 7310

LOT / SECTION / CT:
8 / - / 183154

COUNCIL:
DEVONPORT

HOUSE DESIGN:
BELVEDERE 25

FACADE DESIGN:
EDEN

SHEET TITLE:
ELEVATIONS / SECTION

HOUSE CODE:
H-WATBVR20SA

FACADE CODE:
F-WATBVR20EDENA

SHEET No.:
5 / 21

SCALES:
1:100

DO NOT SCALE DRAWINGS. USE FIGURED DIMENSIONS ONLY. CHECK AND VERIFY DIMENSIONS AND LEVELS PRIOR TO THE COMMENCEMENT OF ANY WORK. ALL DISCREPANCIES TO BE REPORTED TO THE DRAFTING OFFICE.

714456

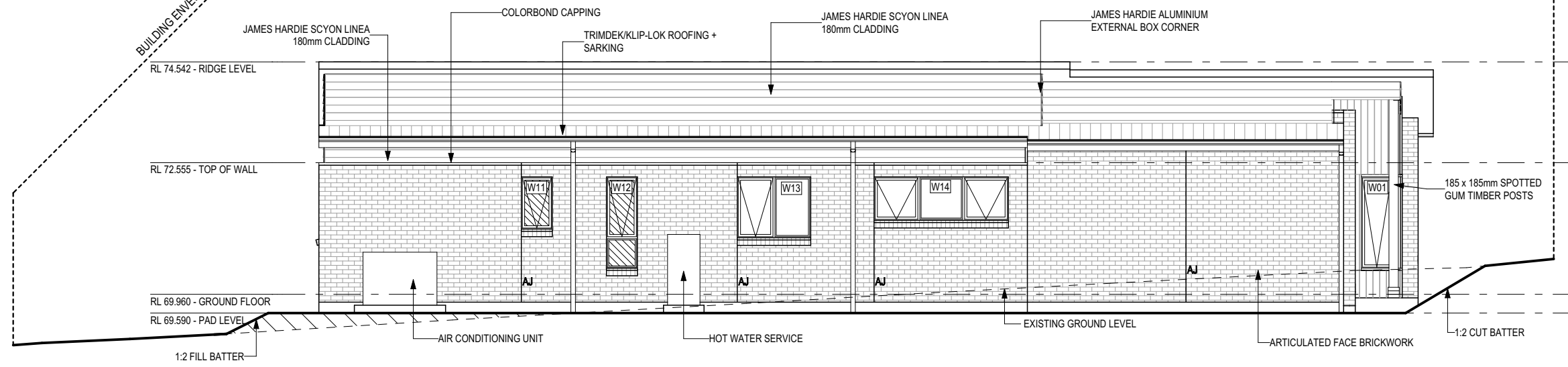

SOUTH - WEST ELEVATION
SCALE: 1:100

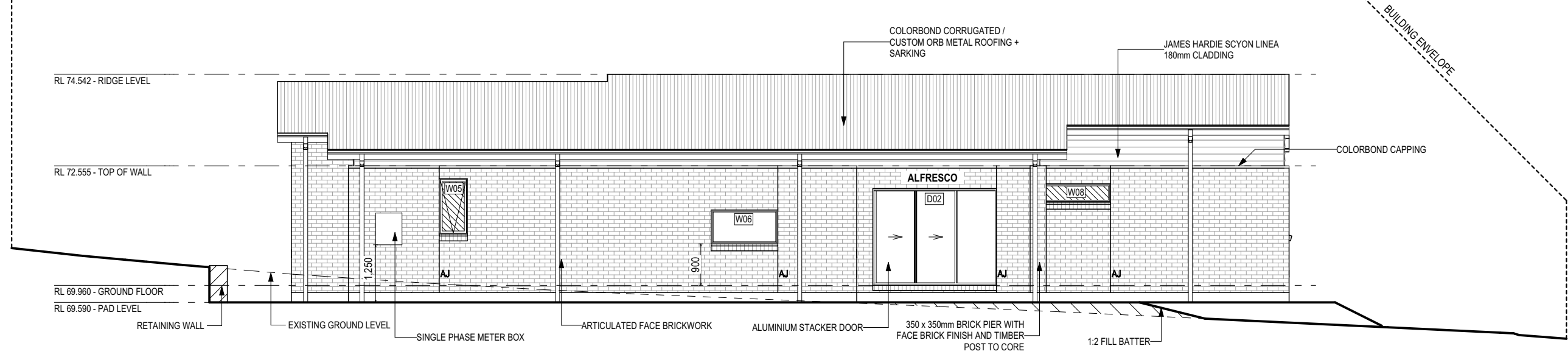

NOth - EAST ELEVATION
SCALE: 1:100

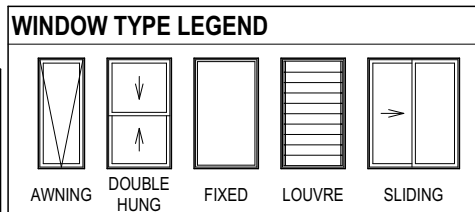
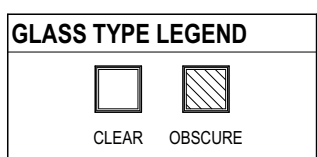

SUBJECT TO NCC 2022
(1 MAY 2023)
WATERPROOFING & PLUMBING
CONDENSATION MANAGEMENT

PLAN ACCEPTANCE BY OWNER

SIGNATURE: _____ DATE: _____

SIGNATURE: _____ DATE: _____

PLEASE NOTE THAT VARIATIONS WILL NOT BE ACCEPTED AFTER THIS PLAN ACCEPTANCE HAS BEEN SIGNED

© 2025 WILSON HOMES PTY LTD (ABN 96 126 636 897). THIS DRAWING IS AN ORIGINAL ARTISTIC WORK WITHIN THE MEANING OF THE COPYRIGHT ACT 1968 (CTH). WILSON HOMES PTY LTD IS THE OWNER OF COPYRIGHT IN THIS DRAWING. YOU HEREBY AGREE AND UNDERTAKE THAT YOU WILL NOT IN ANY WAY REPRODUCE, COPY, MODIFY, USE OR TAKE ADVANTAGE OF THE DRAWING TO BUILD A HOUSE BASED ON THIS PLAN (WHETHER IN WHOLE OR IN PART) WITHOUT THE PRIOR WRITTEN CONSENT OF WILSON HOMES PTY LTD.



SPECIFICATION:
NEXTGEN

COPYRIGHT:
© 2025

REVISION	DRAWN
1 DRAFT SALE PLAN - CP1	HMI 01/10/2025
2 DRAFT SALE PLAN - CP1 UPDATE	HMI 02/10/2025
3 DRAFT SALE PLAN - CP2	HMI 17/10/2025
4 PRELIM PLANS - INITIAL ISSUE	KPH 02/11/2025

CLIENT:
LINDA GREEN ROSE VAKA

ADDRESS:
28 CAMERAY STREET, EAST DEVONPORT TAS 7310

LOT / SECTION / CT:
8 / - / 183154

COUNCIL:
DEVONPORT

HOUSE DESIGN:
BELVEDERE 25

FACADE DESIGN:
EDEN

SHEET TITLE:
ELEVATIONS

HOUSE CODE:
H-WATBVR20SA

FACADE CODE:
F-WATBVR20EDENA

SHEET No.:
6 / 21

SCALES:
1:100

DO NOT SCALE DRAWINGS. USE FIGURED DIMENSIONS ONLY. CHECK AND VERIFY DIMENSIONS AND LEVELS PRIOR TO THE COMMENCEMENT OF ANY WORK. ALL DISCREPANCIES TO BE REPORTED TO THE DRAFTING OFFICE.

714456

REFER TO SHEET 1 (COVER SHEET) FOR ALL BUILDING INFORMATION REGARDING:
- SUSTAINABILITY REQUIREMENTS
- SITE CLASSIFICATION
- GENERAL BUILDING INFORMATION

SOME DETAILS ON THIS SHEET ARE INDICATIVE ONLY FOR EXAMPLE BRICKWORK AND CLADDING (EXPANSION JOINTS, ORIENTATION AND LAYOUT) AND ARE SUBJECT TO CHANGE.

SH = SNAP HEADER SILL

BEDROOM WINDOW OPENINGS ABOVE 2m OFF THE SURFACE BENEATH TO BE RESTRICTED AS REQUIRED BY NCC 11.3.7 (VOLUME TWO)

ROOMS OTHER THAN BEDROOM WINDOW OPENINGS ABOVE 4m OFF THE SURFACE BENEATH TO BE RESTRICTED AS REQUIRED BY NCC 11.3.7 (VOLUME TWO)

REFER TO THE FOLLOWING DETAILS:
BRICK COURSING **W-BRIC-001**

Last Published: Sunday, 2 November 2025 4:45 PM
File Location: P:\8_Drafting\Job Files\7144007\4456 - Vaka - (AC24)\Plans\714456 - Vaka - AC24 - Prelim - 2025.11.02.ppt
Template Version: 24.041

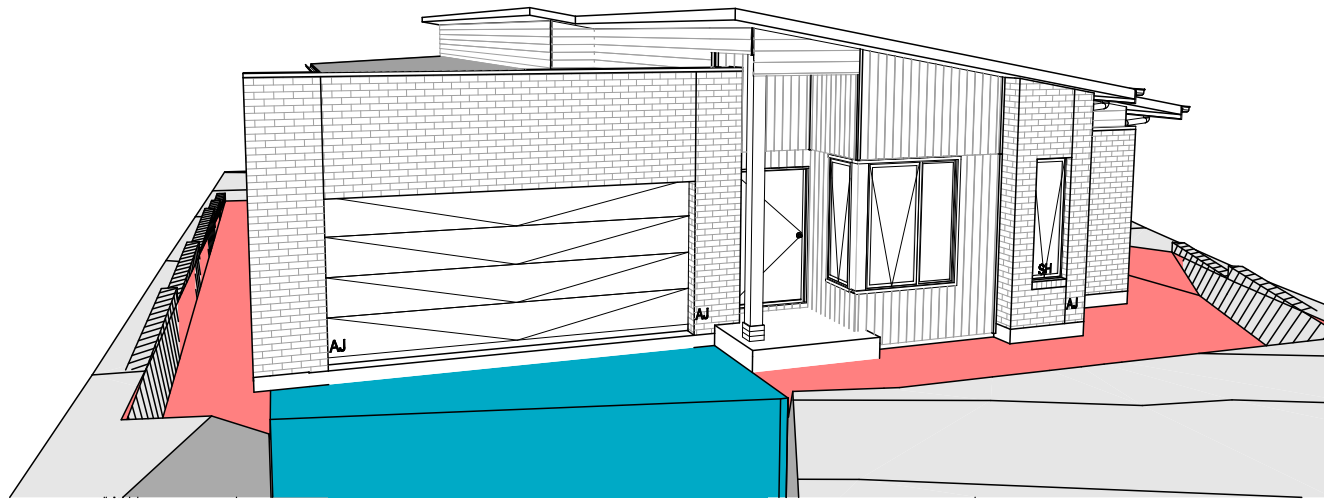

FRONT LEFT

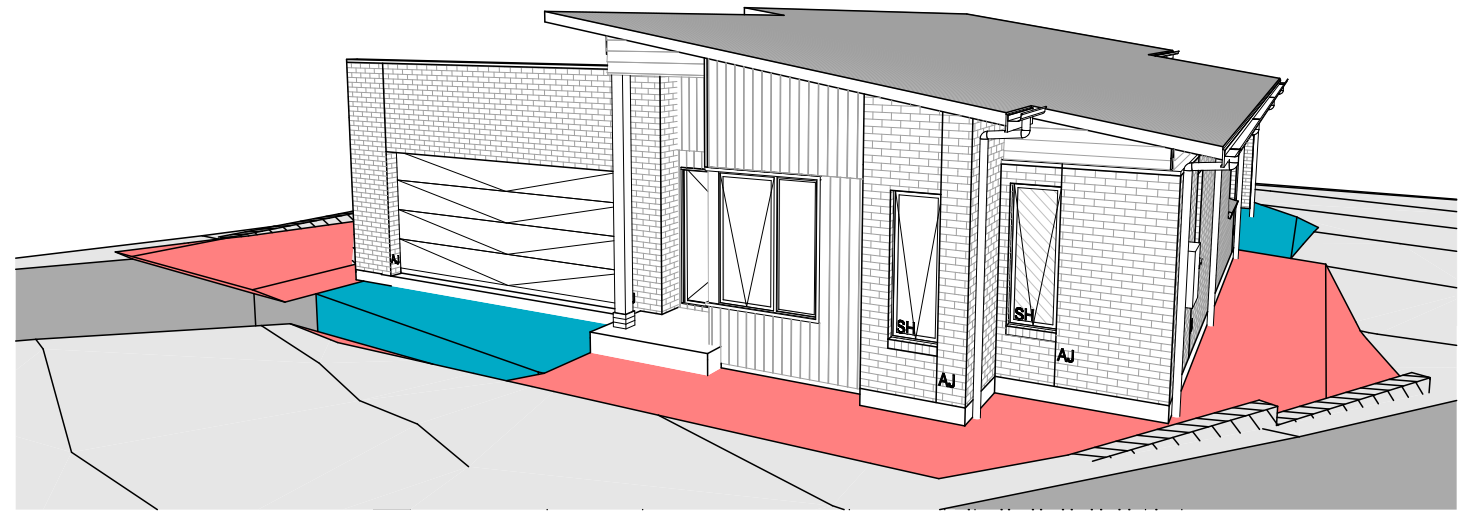

FRONT RIGHT

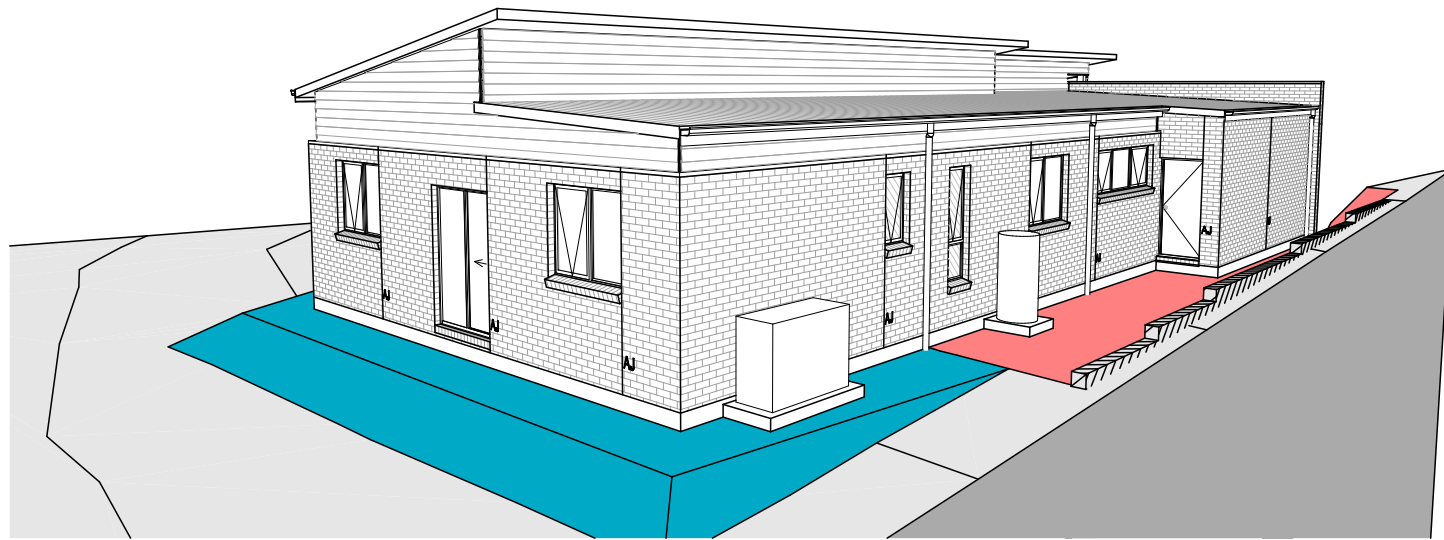

REAR LEFT

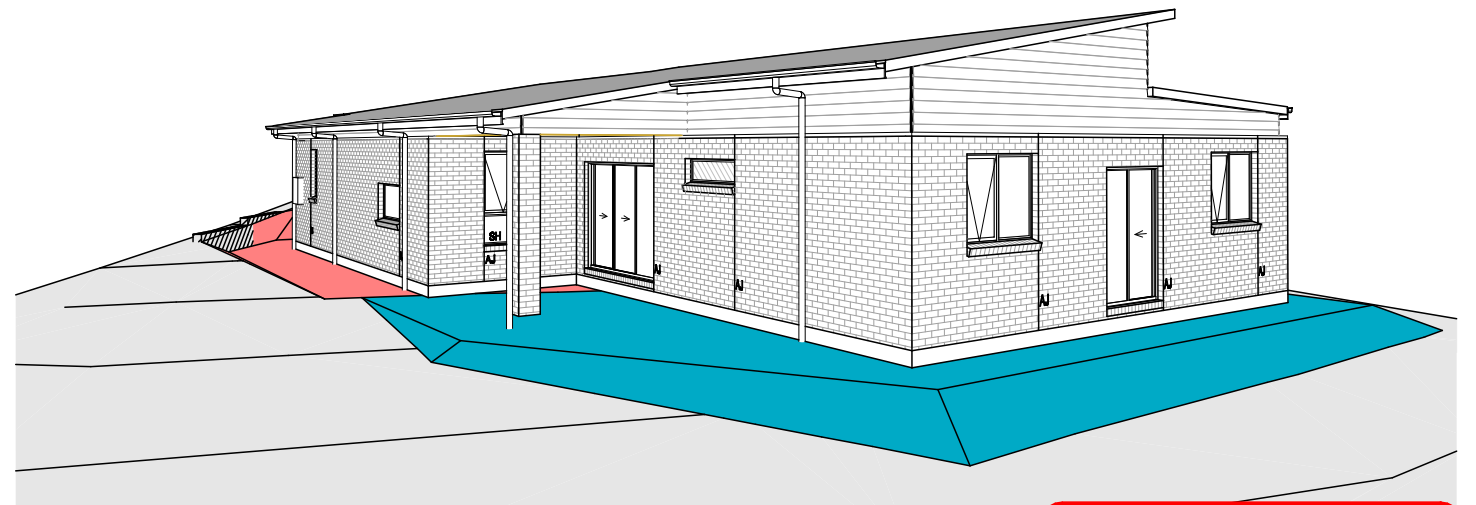

REAR RIGHT

**SUBJECT TO NCC 2022
(1 MAY 2023)
WATERPROOFING & PLUMBING
CONDENSATION MANAGEMENT**

PLAN ACCEPTANCE BY OWNER

SIGNATURE: _____ DATE: _____

SIGNATURE: _____ DATE: _____

PLEASE NOTE THAT VARIATIONS WILL NOT BE ACCEPTED
AFTER THIS PLAN ACCEPTANCE HAS BEEN SIGNED

© 2025 WILSON HOMES PTY LTD (ABN 96 126 636 897). THIS DRAWING IS AN ORIGINAL ARTISTIC WORK WITHIN THE MEANING OF THE COPYRIGHT ACT 1968 (CTH). WILSON HOMES PTY LTD IS THE OWNER OF COPYRIGHT IN THIS DRAWING. YOU HEREBY AGREE AND UNDERTAKE THAT YOU WILL NOT IN ANY WAY REPRODUCE, COPY, MODIFY, USE OR TAKE ADVANTAGE OF THE DRAWING TO BUILD A HOUSE BASED ON THIS PLAN (WHETHER IN WHOLE OR IN PART) WITHOUT THE PRIOR WRITTEN CONSENT OF WILSON HOMES PTY LTD.



SPECIFICATION: NEXTGEN COPYRIGHT: © 2025	REVISION 1 DRAFT SALE PLAN - CP1	DRAWN HMI 01/10/2025	CLIENT: LINDA GREEN ROSE VAKA	HOUSE DESIGN: BELVEDERE 25	HOUSE CODE: H-WATBVR20SA	DO NOT SCALE DRAWINGS. USE FIGURED DIMENSIONS ONLY. CHECK AND VERIFY DIMENSIONS AND LEVELS PRIOR TO THE COMMENCEMENT OF ANY WORK. ALL DISCREPANCIES TO BE REPORTED TO THE DRAFTING OFFICE. 714456	
	2 DRAFT SALE PLAN - CP1 UPDATE	HMI 02/10/2025	ADDRESS: 28 CAMERAY STREET, EAST DEVONPORT TAS 7310	FACADE DESIGN: EDEN	FACADE CODE: F-WATBVR20EDENA		
	3 DRAFT SALE PLAN - CP2	HMI 17/10/2025	LOT / SECTION / CT: 8 / - / 183154	COUNCIL: DEVONPORT	SHEET TITLE: 3D VIEWS		SHEET No.: 19 / 21
	4 PRELIM PLANS - INITIAL ISSUE	KPH 02/11/2025					