



DEVELOPMENT APPLICATION

PDPLANPMTD-2025/057561

PROPOSAL: Dwelling

LOCATION: 140 Dolina Drive, Rokeby

RELEVANT PLANNING SCHEME: Tasmanian Planning Scheme - Clarence

ADVERTISING EXPIRY DATE: 21 January 2026

The relevant plans and documents can be inspected at the Council offices, 38 Bligh Street, Rosny Park, during normal office hours until 21 January 2026. In addition to legislative requirements, plans and documents can also be viewed at www.ccc.tas.gov.au during these times.

Any person may make representations about the application to the Chief Executive Officer, by writing to PO Box 96, Rosny Park, 7018 or by electronic mail to clarence@ccc.tas.gov.au. Representations must be received by Council on or before 21 January 2026.

To enable Council to contact you if necessary, would you please also include a day time contact number in any correspondence you may forward.

Any personal information submitted is covered by Council's privacy policy, available at www.ccc.tas.gov.au or at the Council offices.

Application for Development / Use or Subdivision

Use this form to obtain planning approval for developing or using land, including subdividing it into smaller lots or lot consolidation.

Proposal: **New Residential Dwelling**

Location: **140 DOLINA DRIVE, ROKEBY TAS 7019**

Personal Information Removed

Is the property on the Tasmanian Heritage Register? Yes No

If yes, we recommend you discuss your proposal with Heritage Tasmania prior to lodgement as exemptions may apply which may save you time on your proposal.

If you had pre-application discussions with City of Clarence, please provide planner's name:

Current use of site: **Vacant land**

Does the proposal involve land administered or owned by the Crown or Council? Yes No

Declaration

- I have read the Certificate of Title and Schedule of Easements for the land and am satisfied that this application is not prevented by any restrictions, easements or covenants.
- I authorise the provision of a copy of any documents relating to this application to any person for the purposes of assessment or public consultation. I agree to arrange for the permission of the copyright owner of any part of this application to be obtained. I have arranged permission for Council's representatives to enter the land to assess this application
- I declare that, in accordance with Section 52 of the Land Use Planning and Approvals Act 1993, that I have notified the owner of the intention to make this application. Where the subject property is owned or controlled by Council or the Crown, their signed consent is attached.
- I declare that the information in this declaration is true and correct.

Acknowledgement

- I acknowledge that the documentation submitted in support of my application will become a public record held by Council and may be reproduced by Council in both electronic and hard copy format in order to facilitate the assessment process; for display purposes during public consultation; and to fulfil its statutory obligations. I further acknowledge that following determination of my application, Council will store documentation relating to my application in electronic format only.

Personal Information Removed

Please refer to the development/use and subdivision checklist on the following pages to determine what documentation must be submitted with your application.



Development/use or subdivision checklist

Mandatory Documents

This information is required for the application to be valid. We are unable to proceed with an application without these documents.

- Details of the location of the proposed use or development.
- A copy of the current Certificate of Title, Sealed Plan, Plan or Diagram and Schedule of Easements and other restrictions for each parcel of land on which the use or development is proposed.
- Full description of the proposed use or development.
- Description of the proposed operation. May include where appropriate: staff/student/customer numbers; operating hours; truck movements; and loading/unloading requirements; waste generation and disposal; equipment used; pollution, including noise, fumes, smoke or vibration and mitigation/management measures.
- Declaration the owner has been notified if the applicant is not the owner.
- Crown or Council consent (if publically-owned land).
- Any reports, plans or other information required by the relevant zone or code.
- Fees prescribed by the City of Clarence.

Application fees (please phone 03 6217 9550 to determine what fees apply). An invoice will be emailed upon lodgement.

Additional Documents

In addition to the mandatory information required above, Council may, to enable it to consider an application, request further information it considers necessary to ensure that the proposed use or development will comply with any relevant standards and purpose statements in the zone, codes or specific area plan, applicable to the use or development.

- Site analysis and site plan, including where relevant:
 - Existing and proposed use(s) on site.
 - Boundaries and dimensions of the site.
 - Topography, including contours showing AHD levels and major site features.
 - Natural drainage lines, watercourses and wetlands on or adjacent to the site.
 - Soil type.
 - Vegetation types and distribution, and trees and vegetation to be removed.
-



- Location and capacity of any existing services or easements on/to the site.
 - Existing pedestrian and vehicle access to the site.
 - Location of existing and proposed buildings on the site.
 - Location of existing adjoining properties, adjacent buildings and their uses.
 - Any natural hazards that may affect use or development on the site.
 - Proposed roads, driveways, car parking areas and footpaths within the site.
 - Any proposed open space, communal space, or facilities on the site.
 - Main utility service connection points and easements.
 - Proposed subdivision lot boundaries.
- Where it is proposed to erect buildings, detailed plans with dimensions at a scale of 1:100 or 1:200 showing:
- Internal layout of each building on the site.
 - Private open space for each dwelling.
 - External storage spaces.
 - Car parking space location and layout.
 - Major elevations of every building to be erected.
 - Shadow diagrams of the proposed buildings and adjacent structures demonstrating the extent of shading of adjacent private open spaces and external windows of buildings on adjacent sites.
 - Relationship of the elevations to natural ground level, showing any proposed cut or fill.
 - Materials and colours to be used on rooves and external walls.
- Where it is proposed to erect buildings, a plan of the proposed landscaping showing:
- Planting concepts.
 - Paving materials and drainage treatments and lighting for vehicle areas and footpaths.
 - Plantings proposed for screening from adjacent sites or public places.
- Any additional reports, plans or other information required by the relevant zone or code.

This list is not comprehensive for all possible situations. If you require further information about what may be required as part of your application documentation, please contact City of Clarence Planning team on (03) 6217 9550.



SEARCH OF TORRENS TITLE

VOLUME 185338	FOLIO 174
EDITION 2	DATE OF ISSUE 05-Nov-2025

SEARCH DATE : 17-Dec-2025

SEARCH TIME : 04.26 pm

DESCRIPTION OF LAND

City of CLARENCE

Lot 174 on Sealed Plan [185338](#)

Derivation : Part of Lot 37617, 56.81ha Gtd. to The Director-General of Housing & Construction

Prior CT [184319/501](#)

SCHEDULE 1

[M535627](#) TRANSFER to DAESUNGTAS PTY LTD Registered
03-Nov-2015 at noon

SCHEDULE 2

Reservations and conditions in the Crown Grant if any
[SP185338](#) EASEMENTS in Schedule of Easements
[SP185338](#) COVENANTS in Schedule of Easements
[SP185338](#) FENCING PROVISION in Schedule of Easements
[SP142549](#) & [SP184319](#) COVENANTS in Schedule of Easements
[SP184319](#) FENCING PROVISION in Schedule of Easements
[SP142549](#) FENCING COVENANT in Schedule of Easements
[SP142549](#) WATER SUPPLY RESTRICTION
[SP142549](#) SEWERAGE AND/OR DRAINAGE RESTRICTION

UNREGISTERED DEALINGS AND NOTATIONS

No unregistered dealings or other notations

OWNER DAESUNG TAS PTY LTD

FOLIO REFERENCE: CT.184319-501

GRANTEE PART OF LOT 37617 (56.81ha) GTD TO THE DIRECTOR-GENERAL OF HOUSING & CONSTRUCTION

PLAN OF SURVEY

BY SURVEYOR TIMOTHY LEIGH GOWLLAND
ROGERSON AND BIRCH SURVEYORS
UNIT 1 - 2 KENNEDY DRIVE, CAMBRIDGE PARK
PH 6248-5898

CITY OF CLARENCE

SCALE 1:2500 LENGTHS IN METRES

REGISTERED NUMBER

SP185338

APPROVED EFFECTIVE FROM 20 JUL 2023

Deanna
Recorder of Titles

ALL EXISTING SURVEY NUMBERS TO BE CROSS REFERENCED ON THIS PLAN

INDEX PLAN

PRIORITY FINAL PLAN

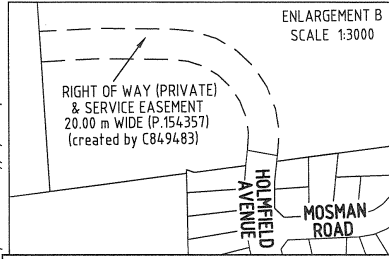
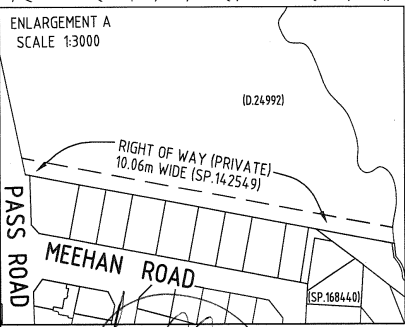
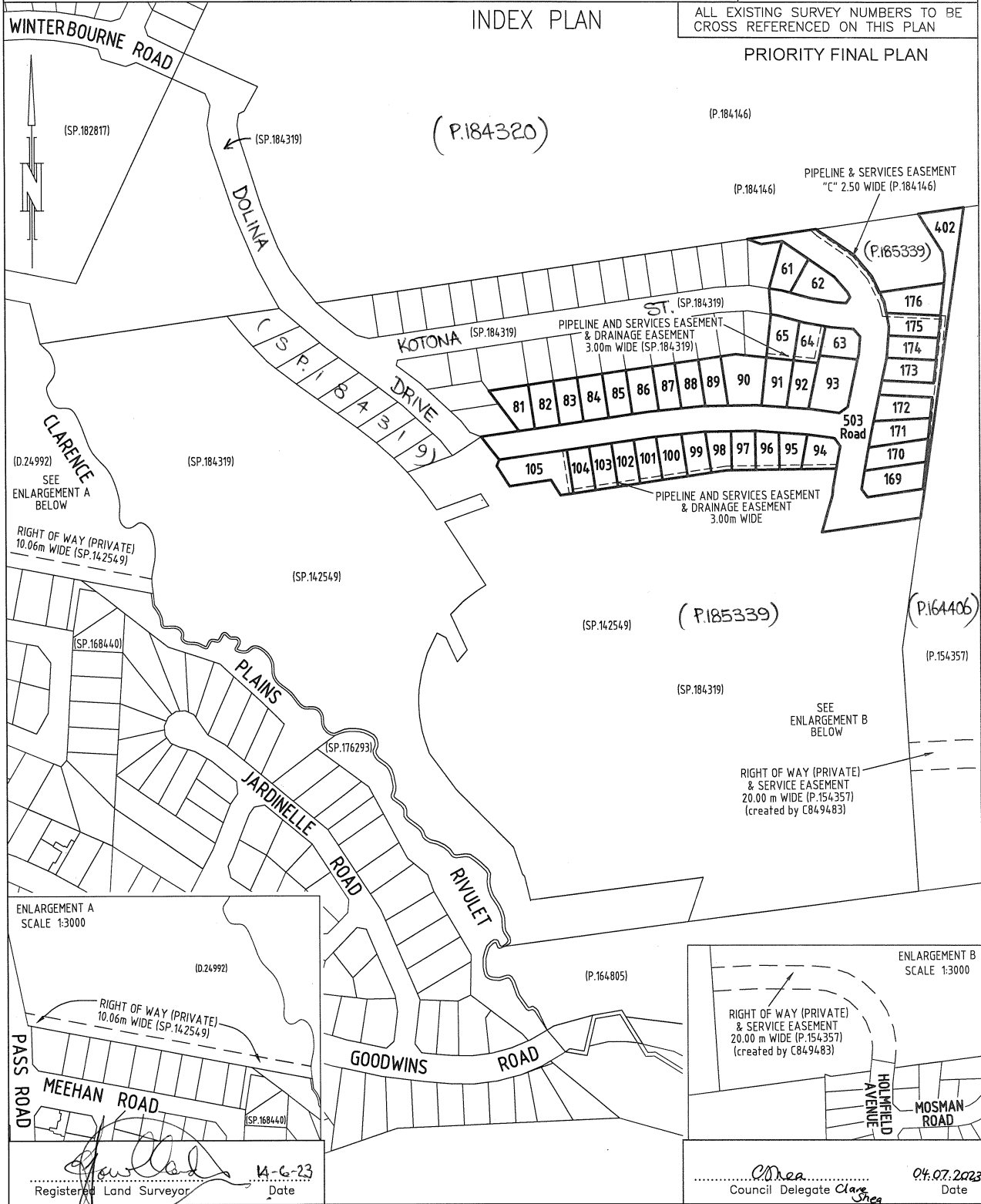

Timothy Leigh Gowlland
Registered Land Surveyor

14-6-23
Date

Clare Shea
Council Delegate

04.07.2023
Date

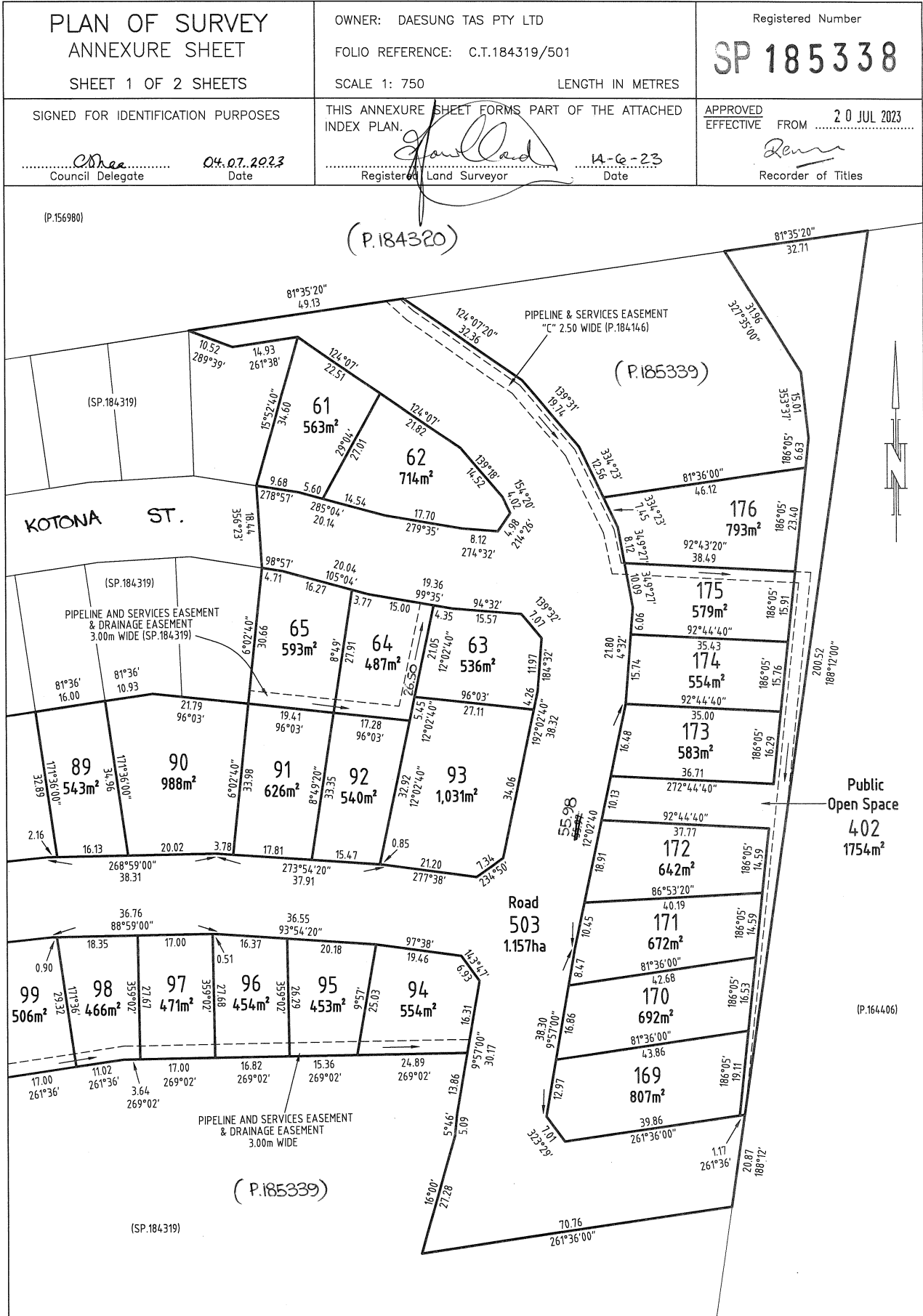

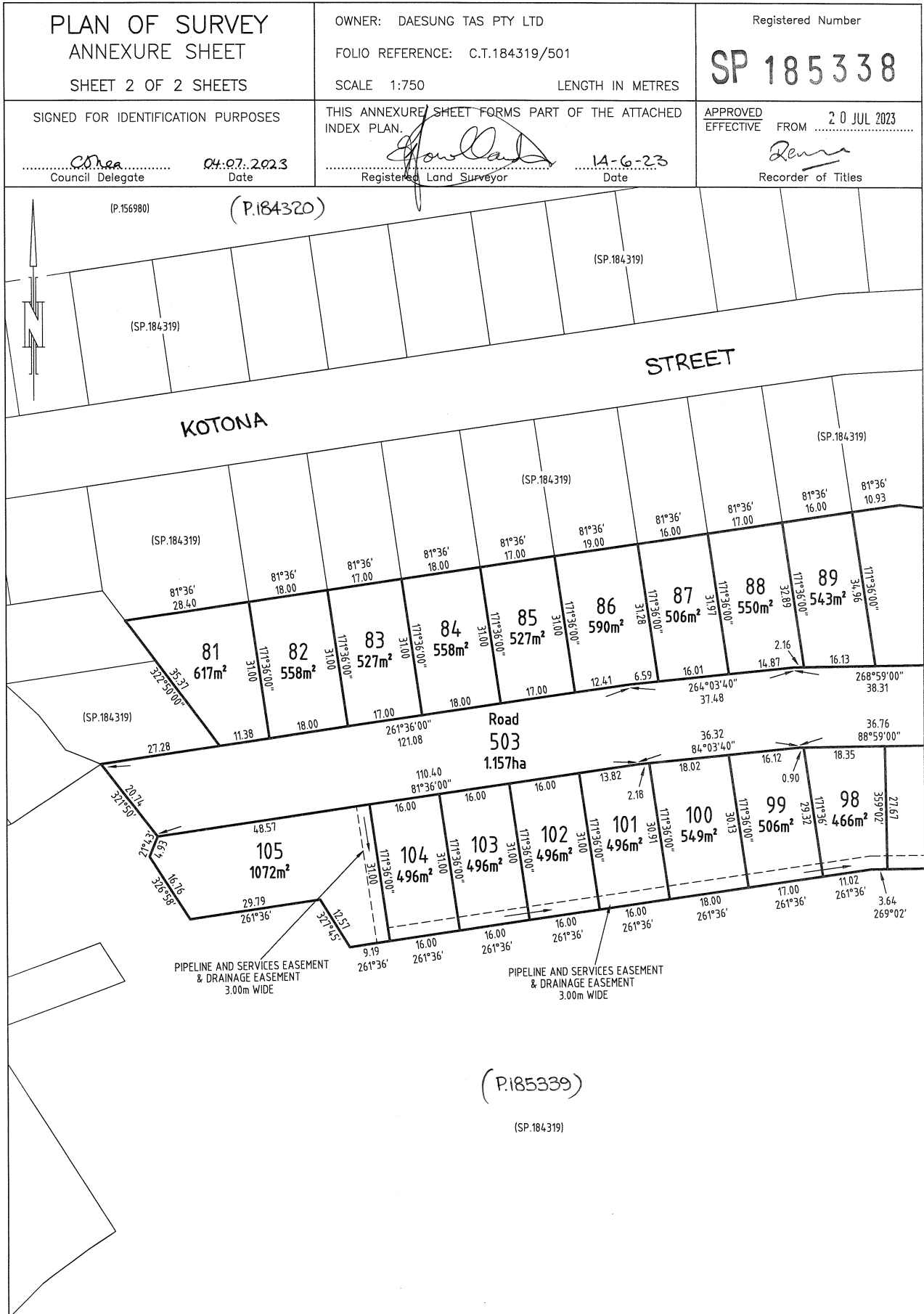

SCHEDULE OF EASEMENTS	Registered Number
NOTE: THE SCHEDULE MUST BE SIGNED BY THE OWNERS & MORTGAGEES OF THE LAND AFFECTED. SIGNATURES MUST BE ATTESTED.	SP 185338

PAGE 1 OF 6 PAGES

EASEMENTS AND PROFITS

Each lot on the plan is together with:

- (1) such rights of drainage over the drainage easements shown on the plan (if any) as may be necessary to drain the stormwater and other surplus water from such lot; and
- (2) any easements or profits a prendre described hereunder.

Each lot on the plan is subject to:

- (1) such rights of drainage over the drainage easements shown on the plan (if any) as passing through such lot as may be necessary to drain the stormwater and other surplus water from any other lot on the plan; and
- (2) any easements or profits a prendre described hereunder.

The direction of the flow of water through the drainage easements shown on the plan is indicated by arrows.

EASEMENTS

Lots 64 and 65 (“the Lots”) are subject to a PIPELINE AND SERVICES EASEMENT (as defined herein) in gross in favour of TasWater over the land marked **PIPELINE AND SERVICES EASEMENT & DRAINAGE EASEMENT 3.00m WIDE (SP.184319)** shown on the Plan (“the Easement Land”).

Lots 64 and 65 on the Plan are subject to a Drainage Easement (as defined herein) in gross in favour of the Clarence City Council over the land marked **PIPELINE AND SERVICES EASEMENT & DRAINAGE EASEMENT 3.00m WIDE (SP.184319)** on the Plan.

Lots 94 to 105 (inclusive) (“the Lots”) are subject to a PIPELINE AND SERVICES EASEMENT (as defined herein) in gross in favour of TasWater over the land marked **PIPELINE AND SERVICES EASEMENT & DRAINAGE EASEMENT 3.00m WIDE** shown on the Plan (“the Easement Land”).

Lots 94 to 105 (inclusive) on the Plan are subject to a Drainage Easement (as defined herein) in gross in favour of the Clarence City Council over the land marked **PIPELINE AND SERVICES EASEMENT & DRAINAGE EASEMENT 3.00m WIDE** on the Plan.

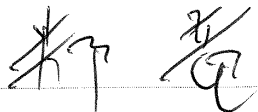
 Director	 Director/Secretary
(USE ANNEXURE PAGES FOR CONTINUATION)	

SUBDIVIDER: DAESUNGTAS PTY LTD FOLIO REF: 184319/501 SOLICITOR & REFERENCE: Page Seager (DAS 221111)	PLAN SEALED BY: Clarence City Council DATE: <u>4th July 2023</u> <u>Stage 4,5+6</u> REF NO. SD-2016/31
Council Delegate <u>Clare Shea</u>	
NOTE: The Council Delegate must sign the Certificate for the purposes of identification.	

<p>ANNEXURE TO SCHEDULE OF EASEMENTS</p> <p>PAGE 2 OF 6 PAGES</p>	<p>Registered Number</p> <p>SP 185338</p>
<p>SUBDIVIDER: DAESUNGTAS PTY LTD</p> <p>FOLIO REFERENCE: 184319/501</p>	

Lots 503, 175 and ⁴⁰²~~403~~ ("the Lots") are subject to a PIPELINE AND SERVICES EASEMENT in gross in favour of TasWater created by and described in E295588 over the land marked **PIPELINE AND SERVICES EASEMENT "C" 2.50m WIDE (P.184146)** shown on the Plan ("the Easement Land").

Each lot on the Plan is together with a right of way created by and fully described in the Schedule of Easements to SP 142549 over the land marked **RIGHT OF WAY (PRIVATE) 10.06m WIDE (SP.142549)** on the Plan

Each lot on the Plan is together with a right of carriageway and service easement created by and fully described in C849483 over the land marked **RIGHT OF WAY (PRIVATE) & SERVICE EASEMENT 20.00m WIDE (P.154357) (created by C849483)** on the Plan.

COVENANTS

The owner of each Lot on the Plan covenants with the Vendor (Daesungtas Pty Ltd) and the Owner or Owners for the time being of every other Lot shown on the Plan to the intent that the burden of these covenants may run with and bind the covenantor's Lot and every part thereof and that the benefit thereof shall be annexed to and devolve with each and every part of every other Lot shown on the plan to observe the following stipulations:

1. Not to subdivide that Lot at any time without the prior consent in writing of the Corporation.
2. Not to erect on that Lot more than a single residence, which may include an ancillary apartment together with usual outbuildings as may be permitted by the Corporation, without the consent of the Corporation.
3. Not to use the land for any purpose except as a residence or the for the purpose of house occupation without the prior consent of the Corporation in writing.
4. Not to use any engine or machinery in any trade of business, nor erect or use or permit to be used on any part of any lot shown on the Plan nor to conduct or permit to be conducted any trade or business on or from any part of the same, including but not limited to mining, quarrying, or market gardening.

Director  Director/Secretary  

NOTE: Every annexed page must be signed by the parties to the dealing or where the party is a corporate body be signed by the persons who have attested the affixing of the seal of that body to the dealing.

<p>ANNEXURE TO SCHEDULE OF EASEMENTS</p> <p>PAGE 3 OF 6 PAGES</p>	<p>Registered Number</p> <p>SP 185338</p>
<p>SUBDIVIDER: DAESUNGTAS PTY LTD</p> <p>FOLIO REFERENCE: 184319/501</p>	

The leasing of the property for private residential purposes is not deemed to be a breach of this covenant.

5. Not to keep any animals other than domestic pets on any lot shown on the Plan and not to make any application for a kennel licence in respect of any lot shown on the Plan nor to keep or establish or permit to be kept or established any licensed kennel upon any lot or any part of any lot shown on the Plan nor to keep at one time more than two adult canines on any lot shown on the Plan.
6. The Vendor may, at the Vendor's absolute discretion, waive the burden of any covenant contained in this Schedule of Easements in favour of any lot by notice in writing to the registered proprietor of that lot.

FENCING PROVISION

In respect of the Lots shown on the Plan, the Vendor (Daesungtas Pty Ltd) shall not be required to fence.

DEFINITIONS

“**Corporation**” means the Warden Councillors and Electors of the City of Clarence.

“**Drainage Easement**” means a right of drainage (including the right of construction of drains) for Clarence City Council with which the right shall be capable of enjoyment for the purpose of carrying away stormwater and other surplus water from any land over or under the land herein indicated as the land over which the right is to subsist, and through all sewers and drains which may hereafter be made or passing under, through, and along the last-mentioned land and the right for Clarence City Council and its employees, agents and contractors from time to time and at all times hereafter if it or they should think fit to enter into and upon the last-mentioned land and to inspect, repair, cleanse, and amend any such sewer or drain without doing unnecessary damage to the said land.

“**Pipeline and Services Easement**” is defined as follows:-

Director  Director/Secretary  

NOTE: Every annexed page must be signed by the parties to the dealing or where the party is a corporate body be signed by the persons who have attested the affixing of the seal of that body to the dealing.

<p>ANNEXURE TO SCHEDULE OF EASEMENTS</p> <p>PAGE 4 OF 6 PAGES</p>	<p>Registered Number</p> <p>SP 185338</p>
<p>SUBDIVIDER: DAESUNGTAS PTY LTD</p> <p>FOLIO REFERENCE: 184319/501</p>	

FIRSTLY, THE FULL AND FREE RIGHT AND LIBERTY for TasWater and its employees, contractors, agents and all other persons duly authorised by it, at all times to:

- (1) enter and remain upon the Easement Land with or without machinery, vehicles, plant and equipment;
- (2) investigate, take soil, rock and other samples, survey, open and break up and excavate the Easement Land for any purpose or activity that TasWater is authorised to do or undertake;
- (3) install, retain, operate, modify, relocate, maintain, inspect, cleanse, repair, remove and replace the Infrastructure;
- (4) run and pass sewage, water and electricity through and along the Infrastructure;
- (5) do all works reasonably required in connection with such activities or as may be authorised or required by any law:
 - (a) without doing unnecessary damage to the Easement Land; and
 - (b) leaving the Easement Land in a clean and tidy condition;
- (6) if the Easement Land is not directly accessible from a highway, then for the purpose of undertaking any of the preceding activities TasWater may with or without employees, contractors, agents and any other persons authorised by it, and with or without machinery, vehicles, plant and equipment enter the Lot from the highway at any vehicle entry and cross the Lot to the Easement Land; and
- (7) use the Easement Land as a right of carriageway for the purpose of undertaking any of the preceding purposes on other land, TasWater reinstating any damage that it causes in doing so to any boundary fence of the Lot.

SECONDLY, the benefit of a covenant in gross for TasWater with the registered proprietor/s of the Easement Land and their successors and assigns not to erect any building, or place any structures, objects, vegetation, or remove any thing that supports, protects or covers any Infrastructure on or in the Easement Land, without the prior written consent of TasWater to the intent that the burden of the covenant may run with and bind the servient land and every part thereof and that the benefit thereof may be annexed to the easement herein described.

Director  Director/Secretary  

NOTE: Every annexed page must be signed by the parties to the dealing or where the party is a corporate body be signed by the persons who have attested the affixing of the seal of that body to the dealing.

<p>ANNEXURE TO SCHEDULE OF EASEMENTS</p> <p>PAGE 5 OF 6 PAGES</p>	<p>Registered Number</p> <p>SP 185338</p>
<p>SUBDIVIDER: DAESUNGTAS PTY LTD</p> <p>FOLIO REFERENCE: 184319/501</p>	

Interpretation:

“**Infrastructure**” means infrastructure owned or for which TasWater is responsible and includes but is not limited to:

- (a) sewer pipes and water pipes and associated valves;
- (b) telemetry and monitoring devices;
- (c) inspection and access pits;
- (d) electricity assets and other conducting media (excluding telemetry and monitoring devices);
- (e) markers or signs indicating the location of the Easement Land or any other Infrastructure or any warnings or restrictions with respect to the Easement Land or any other Infrastructure;
- (f) anything reasonably required to support, protect or cover any other Infrastructure;
- (g) any other infrastructure whether of a similar nature or not to the preceding which is reasonably required for the piping of sewage or water, or the running of electricity, through the Easement Land or monitoring or managing that activity; and
- (h) where the context permits, any part of the Infrastructure.

“**TasWater**” means Tasmanian Water & Sewerage Corporation Pty Ltd (ACN 162 220 653), its successors and assigns.

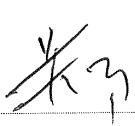



Director _____ Director/Secretary _____

NOTE: Every annexed page must be signed by the parties to the dealing or where the party is a corporate body be signed by the persons who have attested the affixing of the seal of that body to the dealing.

ANNEXURE TO SCHEDULE OF EASEMENTS PAGE 6 OF 6 PAGES	Registered Number SP 185338
SUBDIVIDER: DAESUNGTAS PTY LTD FOLIO REFERENCE: 184319/501	

EXECUTED by **DAESUNGTAS PTY LTD (ACN 607 472 131)** as registered proprietor of the land comprised in Folio of the Register Volume 184319 Folio 501 in accordance with section 127 of the Corporations Act 2001 by:

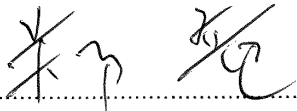

 Director Signature

YONG JUNG

 Director Full Name (print)

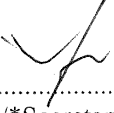

 *Director/*Secretary Signature



DONGKEUN YUN

 *Director/Secretary Full Name (print)

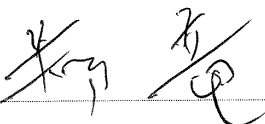
(*please strike out inapplicable)

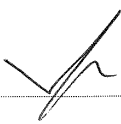

 Director

 Director/Secretary

NOTE: Every annexed page must be signed by the parties to the dealing or where the party is a corporate body be signed by the persons who have attested the affixing of the seal of that body to the dealing.

DA

TASMANIAN PLANNING SCHEME

SHEET INDEX

1	COVER SHEET
2	SITE PLAN
3	SOIL & WATER MANAGEMENT PLAN
4	GROUND FLOOR PLAN
5	ELEVATIONS / SECTION
6	ELEVATIONS
7	WINDOW & DOOR SCHEDULES
8	CALCULATIONS
9	DETAILS (FACE BRICKWORK)
10	ROOF DRAINAGE PLAN
11	FLOOR COVERINGS
12	KITCHEN DETAILS
13	BATHROOM DETAILS
14	WC DETAILS
15	ENSUITE DETAILS
16	LAUNDRY DETAILS
17	3D VIEWS
18	GENERAL NOTES
19	WET AREA & ENERGY EFFICIENCY NOTES
20	BUILDING ACT BUSHFIRE HAZARD AREAS
21	BAL 12.5 NOTES
22	BAL 12.5 - BAL 40 ROOF DETAILS

TOTAL FLOOR AREAS

MAIN DWELLING, GROUND FLOOR	
LIVING	143.94
PORCH	2.50
TOTAL	146.44 m²

AS & NCC COMPLIANCE

ALL CONSTRUCTION TO BE IN ACCORDANCE WITH NCC 2022 AND APPLICABLE AUSTRALIAN STANDARDS AT TIME OF APPROVAL.

- SLAB IN ACCORDANCE WITH AS 2870. REFER TO ENGINEERS DETAILS FOR ALL SLAB DETAILS.
- BRICK CONTROL JOINTS PROVIDED IN ACCORDANCE WITH NCC 2022.
- ALL STEEL FRAMING TO BE DESIGNED TO AS 4100-2020 OR AS/NZS 4600-2018.
- INSULATION TO BE INSTALLED IN ACCORDANCE WITH NCC 2022 AND ALL APPLICABLE AUSTRALIAN STANDARDS.
- TERMITE PROTECTION IN ACCORDANCE WITH AS 3660 AND NCC 2022.
- GLAZING IN ACCORDANCE WITH AS 1288 AND NCC 2022.
- SMOKE ALARMS IN ACCORDANCE WITH AS 3786 AND NCC 2022.
- INTERNAL WATERPROOFING IN ACCORDANCE WITH NCC 2022 HOUSING PROVISIONS PART 10.2.
- EXTERNAL WATERPROOFING IN ACCORDANCE WITH AS 3740 AND AS 4654.
- WET AREA FLOORS TO FALL TO FLOOR WASTES AT MIN. 1:80 AND MAX. 1:50 GRADE (IF APPLICABLE).
- CONDENSATION MANAGEMENT IN ACCORDANCE WITH NCC 2022 HOUSING PROVISIONS PART 10.8.
- BUILDING SEALING IN ACCORDANCE WITH NCC 2022.
- SERVICES IN ACCORDANCE WITH NCC 2022.
- EARTHWORKS IN ACCORDANCE WITH AS 3798-2007.
- EXTERNAL WALL WRAP (SARKING) IN ACCORDANCE WITH NCC 2022 (IF APPLICABLE).
- EXHAUST FANS DUCTED TO OUTSIDE AIR (IF APPLICABLE).

SITE SPECIFIC CONTROLS

CONTROL	DETAILS
ACID SULPHATE SOIL	NO
BIODIVERSITY	NO
BUILDING ENVELOPE	YES
BUSHFIRE	BAL-12.5
CLIMATE ZONE (NCC)	ZONE 7 - COOL TEMPERATE
DESIGN WIND CLASSIFICATION	N3 (EXPOSED TBC)
ESTATE/DEVELOPER GUIDELINES	NO
FLOOD OVERLAY	YES
HERITAGE	NO
LANDSLIP HAZARD	NO
MINIMUM FLOOR LEVEL	43.330m AHD
NATURAL ASSET CODE	NO
NOISE ATTENUATION	NO
SALINE SOIL	NO
SHIELDING FACTOR	PS - PARTIAL SHIELDING
SITE CLASSIFICATION	M
SPECIFIC AREA PLAN OVERLAY	YES
PARANVILLE SPECIFIC AREA PLAN	
TERRAIN CATEGORY	TC2
TOPOGRAPHIC CLASSIFICATION	T3
WATERWAY & COASTAL OVERLAY	YES
WIND REGION	A - NORMAL
WITHIN 1km CALM SALT WATER	NO
WITHIN 50km BREAKING SURF	16.00km
ZONING	GENERAL RESIDENTIAL
AIRPORT OBSTACLE LIMITATION AREA	
LOCAL GOVERNMENT AUTHORITY	

BUILDING CONTROLS & COMPLIANCE

CONTROL	REQUIRED	PROPOSED
SETBACKS		
FRONT	MIN. 4,500mm	7,480mm
SIDE A	MIN. 1,500mm	1,800mm
SIDE B	MIN. 1,500mm	3,736mm
REAR	MIN. 1,500mm	12,454mm
BULK & SCALE		
SITE AREA	554m ²	
SITE COVERAGE	MAX. 50%	26.43%
LANDSCAPE		
NO APPLICABLE CONTROLS		
EARTHWORKS		
CUT DEPTH	MAX. 2,000mm	314mm
ACCESS & AMENITY		
PARKING SPACES	MIN. 2 SPACES	2 SPACES
PRIVATE OPEN SPACE	MIN. 24m ²	24m ²

3D PERSPECTIVE

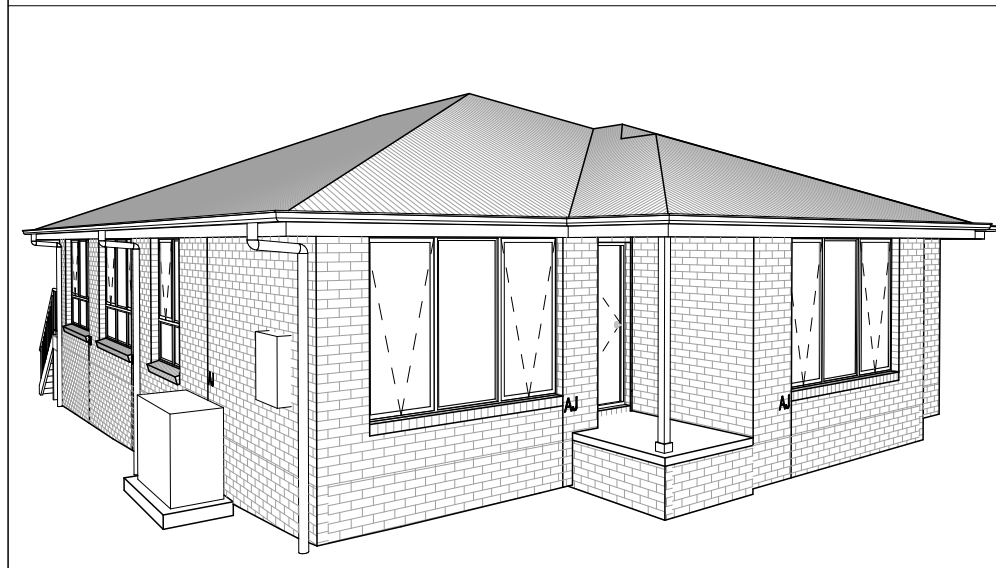

NOTE TO OWNER

THESE PLANS MAY FEATURE WORKS THAT ARE EXCLUDED FROM THE SCOPE OF WORKS WITH THE BUILDER, BUT THEY HAVE BEEN INCLUDED IN THESE DRAWINGS TO ASSIST IN THE OVERALL PLANNING AND ASSESSMENT OF THE BUILDING PROJECT. EXAMPLES OF SOME REGULARLY EXCLUDED WORKS INCLUDE DRIVEWAYS, RETAINING WALLS, SOLAR PANEL SPACING AND SITE DRAINAGE. PLEASE REFER TO YOUR SCOPE OF WORKS AND COLOUR SELECTIONS DOCUMENTATION FOR DETAILS OF INCLUDED WORKS. SOME DETAILS ARE INDICATIVE ONLY FOR EXAMPLE FLOORING, TILING, BRICKWORK AND CLADDING (EXPANSION JOINTS, ORIENTATION AND LAYOUT) AND ARE SUBJECT TO CHANGE.

LOCATION MAP



This Plan has been prepared prior to the receipt of one or more of the following documents:- Certificate of Title inclusive of lot specific zoning, easement and covenant documents, BAL report and rating, approved subdivision plans providing crossover locations and service connection points, power and communications connection point information, Geotechnical Site Investigation, Contour Survey, Dial Before You Dig information, Planning Approval.

BUILDING INFORMATION

GROUND FLOOR TOP OF WALL HEIGHT(S)	2445mm
NOTE: CEILING HEIGHT 45mm LOWER THAN TOP OF WALL	
ROOF PITCH (U.N.O.)	23.0°
ELECTRICITY SUPPLY	SINGLE PHASE
GAS SUPPLY	NONE
ROOF MATERIAL	SHEET METAL
ROOF COLOUR	N/A
WALL MATERIAL	BRICK VENEER
SLAB CLASSIFICATION	TBC

INSULATION

ROOF	MIN. 60mm FOIL FACED BLANKET UNDER ROOFING
CEILING	R4.1 BATTS (EXCL. GARAGE, ALFRESCO)
EXT. WALLS	R2.0 BATTS (EXCL. GARAGE) WALL WRAP TO ENTIRE HOUSE
INT. WALLS	R2.0 BATTS ADJACENT TO GARAGE AND AS PER PLAN
FLOOR	AIRCELL FOR B&J

NCC 2022 LIVABLE HOUSING COMPLIANCE

ACCESSIBLE SANITARY COMPARTMENT: WC
ACCESSIBLE SHOWER LOCATION: BATH

GENERAL NOTES:

- THRESHOLD OF ACCESSIBLE SHOWER ENTRY TO BE MAX. 5MM
- 1 EXTERIOR DOOR NOMINATED AS 870 OR GREATER TO ACHIEVE MIN 820MM CLEAR OPENING
- REFER TO APPLICABLE WET AREA PLANS AND INTERIOR ELEVATIONS OR LOCATIONS OF REQUIRED WALL REINFORCEMENT FOR FUTURE GRAB RAIL INSTALLATION.

BUSHFIRE REQUIREMENTS - BAL-12.5

THE BUILDER USES MATERIALS THAT COMPLY WITH AS 3959-2018 OR HAVE BEEN TESTED TO AS 1530.8.1 IN ACCORDANCE WITH AS 3959-2018 (CLAUSE 3.8).

ROOF:

- PROVIDE FOIL FACED BLANKET INSULATION TO ALL COLORBOND SHEET ROOFING.
- PROVIDE SARKING TO ALL TILED ROOFING INCLUDING PRESSTITE TO VALLEYS.
- PROVIDE BAL-12.5 RATED DEKTITE TO ALL AIR VENTS ON ROOF.
- PROVIDE BAL-12.5 RATED ALUMINIUM MESH TO ALL SOFFIT AND EAVE VENTS.
- PROVIDE BAL-12.5 RATED ALUMINIUM MESH TO ALL EXHAUST VENTS.

WALLS, POSTS AND BEAMS:

- PROVIDE SPARK ARRESTORS TO ALL EXTERNAL BRICKWORK.
- EXTERNAL TIMBER POSTS WITHIN 400mm OF ADJACENT FINISHED FLOOR LEVEL TO BE BUSHFIRE-RESISTING TIMBER UNLESS MOUNTED ON STIRRUPS TO PROVIDE MIN. 75mm CLEARANCE ABOVE ADJACENT FINISHED FLOOR LEVEL.

WINDOWS AND DOORS:

- PROVIDE FLYSCREENS WITH CORROSION RESISTANT MESH TO ALL OPERABLE WINDOW SASHES (NO REQUIREMENT TO SCREEN BI-FOLD / FRENCH / SLIDING / STACKER DOORS).
- PROVIDE BAL-12.5 RATED ALUMINIUM WINDOWS AND EXTERNAL GLASS SLIDING / STACKER DOORS.
- SPECIFIED ALUMINIUM FRENCH DOORS HAVE BEEN TESTED TO AS 1530.8.1 WITHOUT SCREENS.
- SPECIFIED ALUMINIUM WINDOWS HAVE BEEN TESTED TO AS 1530.8.1 WITHOUT SCREENS TO FIXED PANELS.
- PROVIDE ALUMINIUM DOOR JAMBS TO ALL EXTERNAL TIMBER DOORS.
- PROVIDE SAFETY SCREENS WITH CORROSION RESISTANT MESH TO EXTERNAL TIMBER HUNG DOORS (IF REQUIRED).
- PROVIDE SEAL TO ALL GARAGE PANELIFT / ROLLER DOORS.

OTHER:

- PROVIDE COPPER WATER PIPES FROM WATER TANK TO HOUSE.

THE OWNERS ACKNOWLEDGE THAT THESE CONTRACT PLANS MAY NOT REFLECT ALL THE SELECTIONS THAT HAVE BEEN MADE OR CHANGES REQUESTED. THE OWNERS AGREE THAT FOLLOWING THE COLOUR SELECTIONS VARIATION OR UPDATING OF PLANS, THEY WILL BE PROVIDED WITH CONSTRUCTION PLANS FOR SIGNATURE PRIOR TO COMMENCEMENT OF CONSTRUCTION.

SIGNATURE: _____

DATE: _____

SUBJECT TO NCC 2022

(1 MAY 2023)

**WATERPROOFING & PLUMBING
CONDENSATION MANAGEMENT**

PLAN ACCEPTANCE BY OWNER

SIGNATURE: _____ DATE: _____

SIGNATURE: _____ DATE: _____

PLEASE NOTE THAT VARIATIONS WILL NOT BE ACCEPTED AFTER THIS PLAN ACCEPTANCE HAS BEEN SIGNED

PRELIMINARY PLAN SET

5	PRELIMINARY PLAN SET - PLANNING RFI	ALL	2025.12.17	DKZ	-
4	PRELIMINARY PLAN SET - INITIAL ISSUE	ALL	2025.11.04	TDO	-
No.	AMENDMENT	SHEET	DATE	DRAWN	CHECK

© 2025 WILSON HOMES PTY LTD (ABN 96 126 636 897). THIS DRAWING IS AN ORIGINAL ARTISTIC WORK WITHIN THE MEANING OF THE COPYRIGHT ACT 1968 (CTH). WILSON HOMES PTY LTD IS THE OWNER OF COPYRIGHT IN THIS DRAWING. YOU HEREBY AGREE AND UNDERTAKE THAT YOU WILL NOT IN ANY WAY REPRODUCE, COPY, MODIFY, USE OR TAKE ADVANTAGE OF THE DRAWING TO BUILD A HOUSE BASED ON THIS PLAN (WHETHER IN WHOLE OR IN PART) WITHOUT THE PRIOR WRITTEN CONSENT OF WILSON HOMES PTY LTD.



SPECIFICATION: DISCOVERY	REVISION	DRAWN	CLIENT:	HOUSE DESIGN:	HOUSE CODE:	DO NOT SCALE DRAWINGS. USE FIGURED DIMENSIONS ONLY. CHECK AND VERIFY DIMENSIONS AND LEVELS PRIOR TO THE COMMENCEMENT OF ANY WORK. ALL DISCREPANCIES TO BE REPORTED TO THE DRAFTING OFFICE.
COPYRIGHT: © 2025	2 CP1 - UPDATE	HMI 28/10/2025	CLAIRE LOUISE ALDERTON & JUSTIN ROBERT LATHAM	OLINDA 15	H-WDCOLN10SA	
	3 CP1 - AMENMENT	HMI 30/10/2025	ADDRESS: 140 DOLINA DRIVE, ROKEBY TAS 7019	FACADE DESIGN: CLASSIC	FACADE CODE: F-WDCOLN10CLASA	
	4 CP1 - UPDATE	HMI 30/10/2025	LOT / SECTION / CT:	SHEET TITLE:	SCALES:	
	5 PRELIM PLANS - INITIAL ISSUE	TDO 04/11/2025	174 / - / 185338	COVER SHEET	SHEET No.: 1 / 22	
	6 PRELIM PLANS - PLANNING RFI	DKZ 17/12/2025	COUNCIL: CLARENCE			

714546

REFER TO SHEET 1 (COVER SHEET) FOR ALL BUILDING INFORMATION REGARDING:
 - SUSTAINABILITY REQUIREMENTS
 - SITE CLASSIFICATION
 - GENERAL BUILDING INFORMATION

APPROX. CUT/FILL		
CUT	3.33m³	7.49t
FILL	0.00m³	0.00t
DIFFERENCE	3.33m³	7.49t

7 TONNES OF EXPORT FILL

LOT SIZE: **554m²**
 HOUSE (COVERED AREA): **146.44m²**
 SITE COVERAGE: **26.43%**

BAL-12.5 BUSHFIRE REQUIREMENTS
 SEE SHEET 1 (COVER SHEET) FOR DETAILS

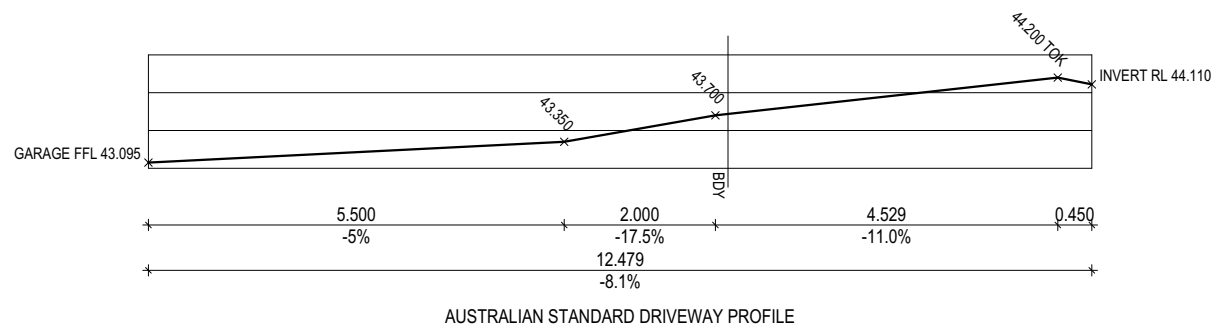
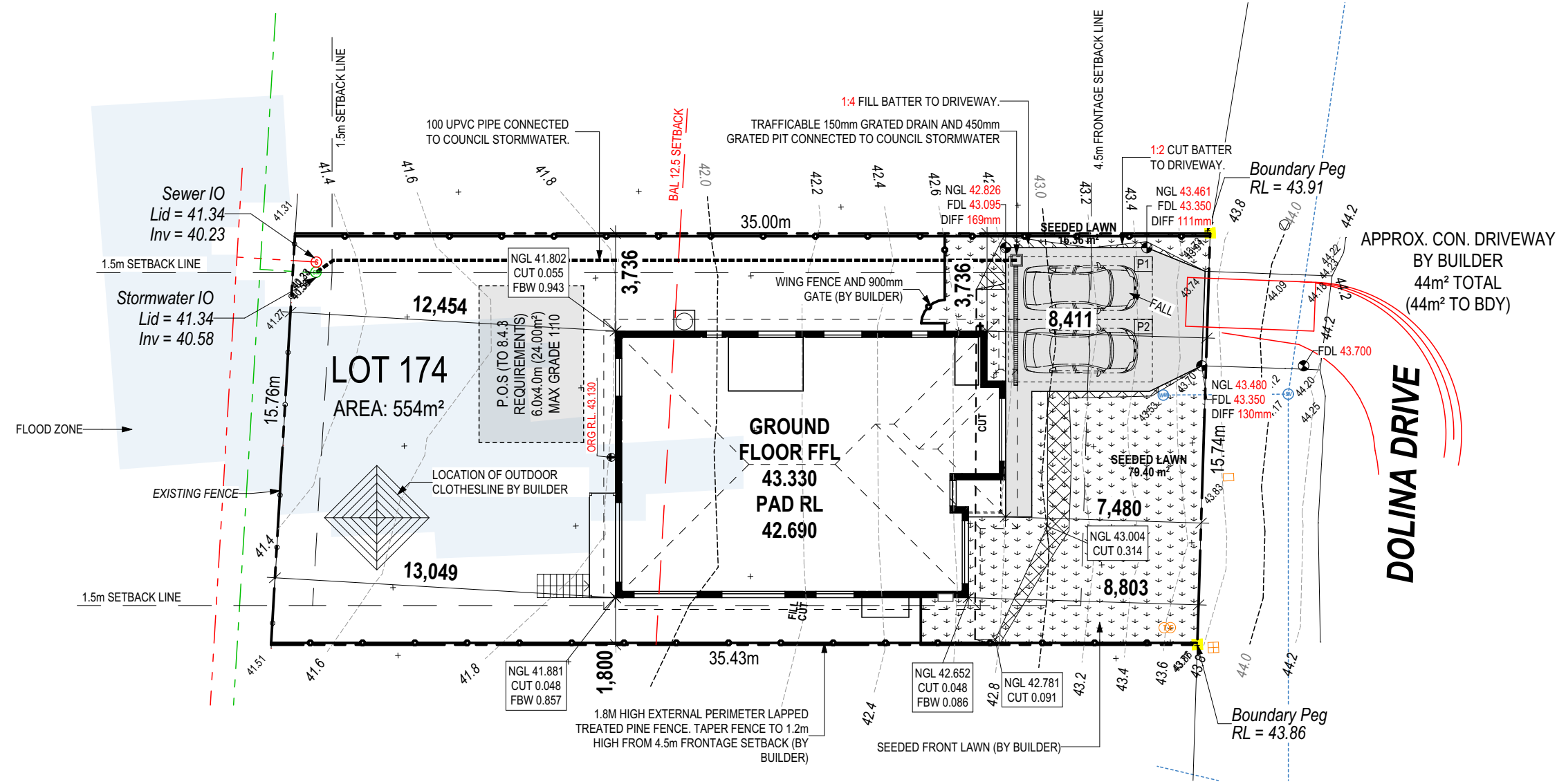

ALL VEGETATION OUTSIDE THE BUILDING ZONE WILL BE MAINTAINED.

OWNER TO STABILISE THE SITE ON COMPLETION OF THE BUILD WITH TURF LAWNS, GRASS SEEDS, NATIVE GROUND COVERS AND/ OR MULCH SPREAD TO A DEPTH OF 75-100mm

THE FOLLOWING IS A STANDARD APPROACH. SEDIMENT AND EROSION CONTROL MEASURES WILL BE REVIEWED PRIOR TO COMMENCING WORK AND INSTALLED BASED ON THE OUTCOME OF THAT REVIEW.

NOTES:

1. ALL EROSION AND SEDIMENT CONTROL STRUCTURES TO BE INSPECTED EACH WORKING DAY AND MAINTAINED IN GOOD WORKING ORDER.
2. ALL GROUND COVER VEGETATION OUTSIDE THE IMMEDIATE BUILDING AREA TO BE PRESERVED DURING THE BUILDING PHASE.
3. ALL EROSION AND SEDIMENT CONTROL MEASURES TO BE INSTALLED PRIOR TO COMMENCEMENT OF MAJOR EARTHWORKS.
4. STOCKPILES OF CLAYEY MATERIAL TO BE COVERED WITH AN IMPERVIOUS SHEET.
5. ROOF WATER DOWNPIPES TO BE CONNECTED TO THE PERMANENT UNDERGROUND STORMWATER DRAINAGE SYSTEM AS SOON AS PRACTICAL AFTER THE ROOF IS LAID.
6. DIVERSION DRAINS ARE TO BE CONNECTED TO A LEGAL DISCHARGE POINT (COUNCIL STORMWATER SYSTEM, WATERCOURSE OR ROAD DRAIN).
7. SEDIMENT RETENTION TRAPS INSTALLED AROUND THE INLETS TO THE STORMWATER SYSTEM TO PREVENT SEDIMENT & OTHER DEBRIS BLOCKING THE DRAINS.

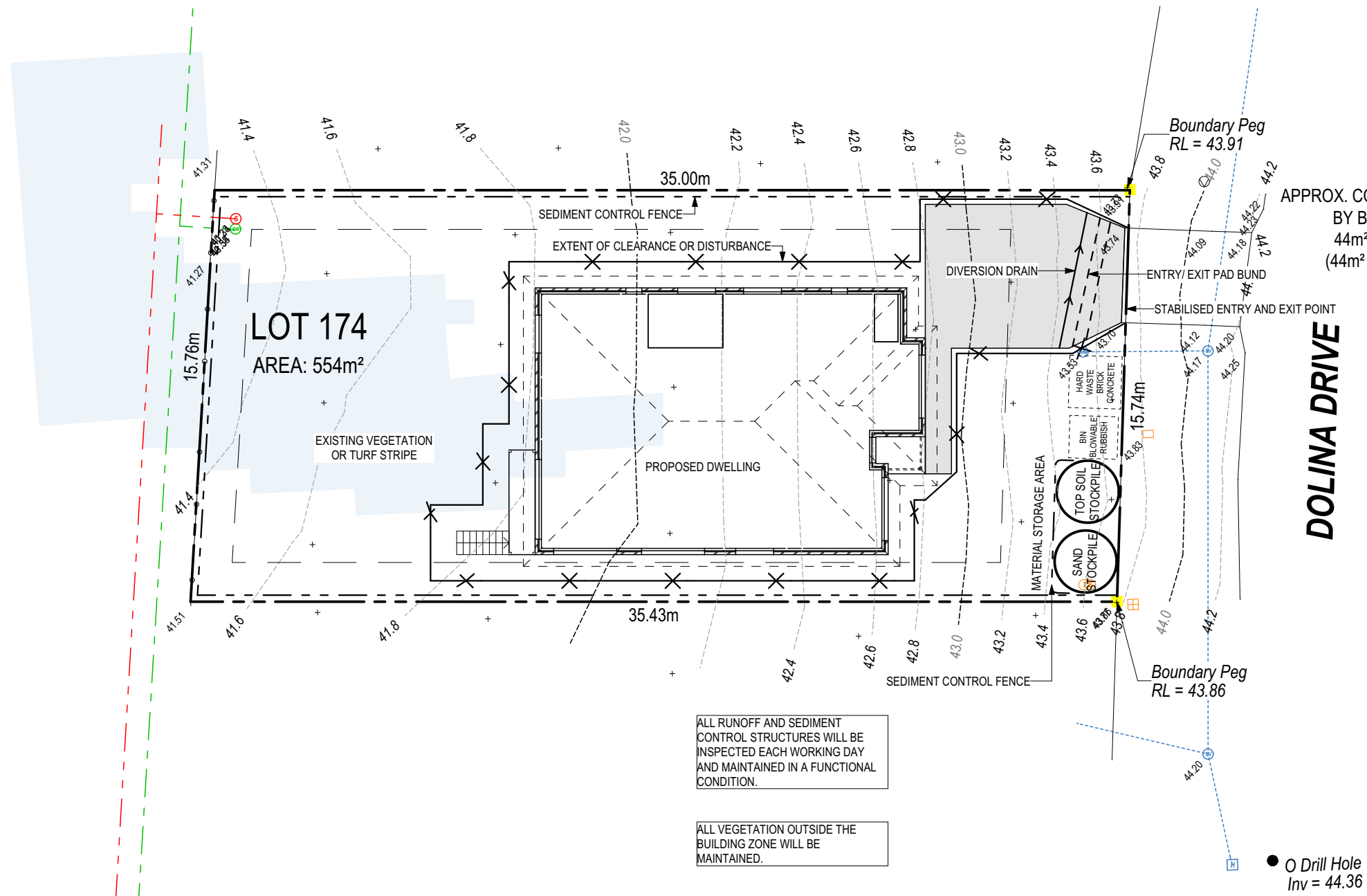

ALL RUNOFF AND SEDIMENT CONTROL STRUCTURES WILL BE INSPECTED EACH WORKING DAY AND MAINTAINED IN A FUNCTIONAL CONDITION.

ALL VEGETATION OUTSIDE THE BUILDING ZONE WILL BE MAINTAINED.

● Drill Hole Inv = 44.36

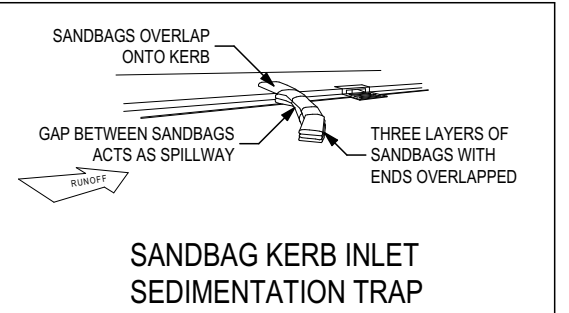
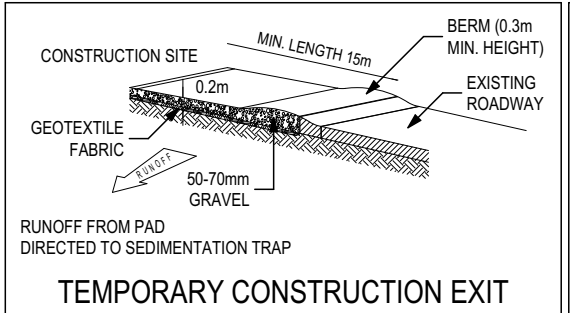
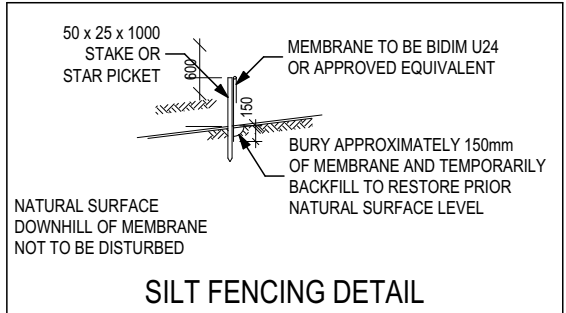

**SUBJECT TO NCC 2022
(1 MAY 2023)
WATERPROOFING & PLUMBING
CONDENSATION MANAGEMENT**

PLAN ACCEPTANCE BY OWNER

SIGNATURE: _____ DATE: _____

SIGNATURE: _____ DATE: _____

PLEASE NOTE THAT VARIATIONS WILL NOT BE ACCEPTED AFTER THIS PLAN ACCEPTANCE HAS BEEN SIGNED

© 2025 WILSON HOMES PTY LTD (ABN 96 126 636 897). THIS DRAWING IS AN ORIGINAL ARTISTIC WORK WITHIN THE MEANING OF THE COPYRIGHT ACT 1968 (CTH). WILSON HOMES PTY LTD IS THE OWNER OF COPYRIGHT IN THIS DRAWING. YOU HEREBY AGREE AND UNDERTAKE THAT YOU WILL NOT IN ANY WAY REPRODUCE, COPY, MODIFY, USE OR TAKE ADVANTAGE OF THE DRAWING TO BUILD A HOUSE BASED ON THIS PLAN (WHETHER IN WHOLE OR IN PART) WITHOUT THE PRIOR WRITTEN CONSENT OF WILSON HOMES PTY LTD.



<p>SPECIFICATION: DISCOVERY</p> <p>COPYRIGHT: © 2025</p>	<p>REVISION</p>		<p>DRAWN</p>		<p>CLIENT: CLAIRE LOUISE ALDERTON & JUSTIN ROBERT LATHAM</p>		<p>HOUSE DESIGN: OLINDA 15</p>		<p>HOUSE CODE: H-WDCOLN10SA</p>		<p>DO NOT SCALE DRAWINGS. USE FIGURED DIMENSIONS ONLY. CHECK AND VERIFY DIMENSIONS AND LEVELS PRIOR TO THE COMMENCEMENT OF ANY WORK. ALL DISCREPANCIES TO BE REPORTED TO THE DRAFTING OFFICE.</p> <p>714546</p>
	2	CP1 - UPDATE	HMI	28/10/2025	<p>ADDRESS: 140 DOLINA DRIVE, ROKEBY TAS 7019</p>		<p>FACADE DESIGN: CLASSIC</p>		<p>FACADE CODE: F-WDCOLN10CLASA</p>		
	3	CP1 - AMENMENT	HMI	30/10/2025	<p>LOT / SECTION / CT: 174 / - / 185338</p>		<p>SHEET TITLE: SOIL & WATER MANAGEMENT PLAN</p>		<p>SHEET No.: 3 / 22</p>		
	4	CP1 - UPDATE	HMI	30/10/2025	<p>COUNCIL: CLARENCE</p>		<p>SCALES: 1:200</p>				
	5	PRELIM PLANS - INITIAL ISSUE	TDO	04/11/2025							
	6	PRELIM PLANS - PLANNING RFI	DKZ	17/12/2025							

File Location: P:\8_Drafting\Job Files\714500714546 - Latham (AC24)\Plans\714546 Latham - AC24 - Prelim - 2025.12.17.pln
Last Published: Wednesday, 17 December 2025 3:51 PM
Template Version: 24.041

BAL-12.5 BUSHFIRE REQUIREMENTS
SEE SHEET 1 (COVER SHEET) FOR DETAILS

REFER TO SHEET 1 (COVER SHEET) FOR ALL BUILDING INFORMATION REGARDING:
- SUSTAINABILITY REQUIREMENTS
- SITE CLASSIFICATION
- GENERAL BUILDING INFORMATION

SOME DETAILS ON THIS SHEET ARE INDICATIVE ONLY FOR EXAMPLE BRICKWORK AND CLADDING (EXPANSION JOINTS, ORIENTATION AND LAYOUT) AND ARE SUBJECT TO CHANGE.

SH = SNAP HEADER SILL

BEDROOM WINDOW OPENINGS ABOVE 2m OFF THE SURFACE BENEATH TO BE RESTRICTED AS REQUIRED BY NCC 11.3.7 (VOLUME TWO)

ROOMS OTHER THAN BEDROOM WINDOW OPENINGS ABOVE 4m OFF THE SURFACE BENEATH TO BE RESTRICTED AS REQUIRED BY NCC 11.3.7 (VOLUME TWO)

REFER TO THE FOLLOWING DETAILS:
BRICK COURSING W-BRIC-001

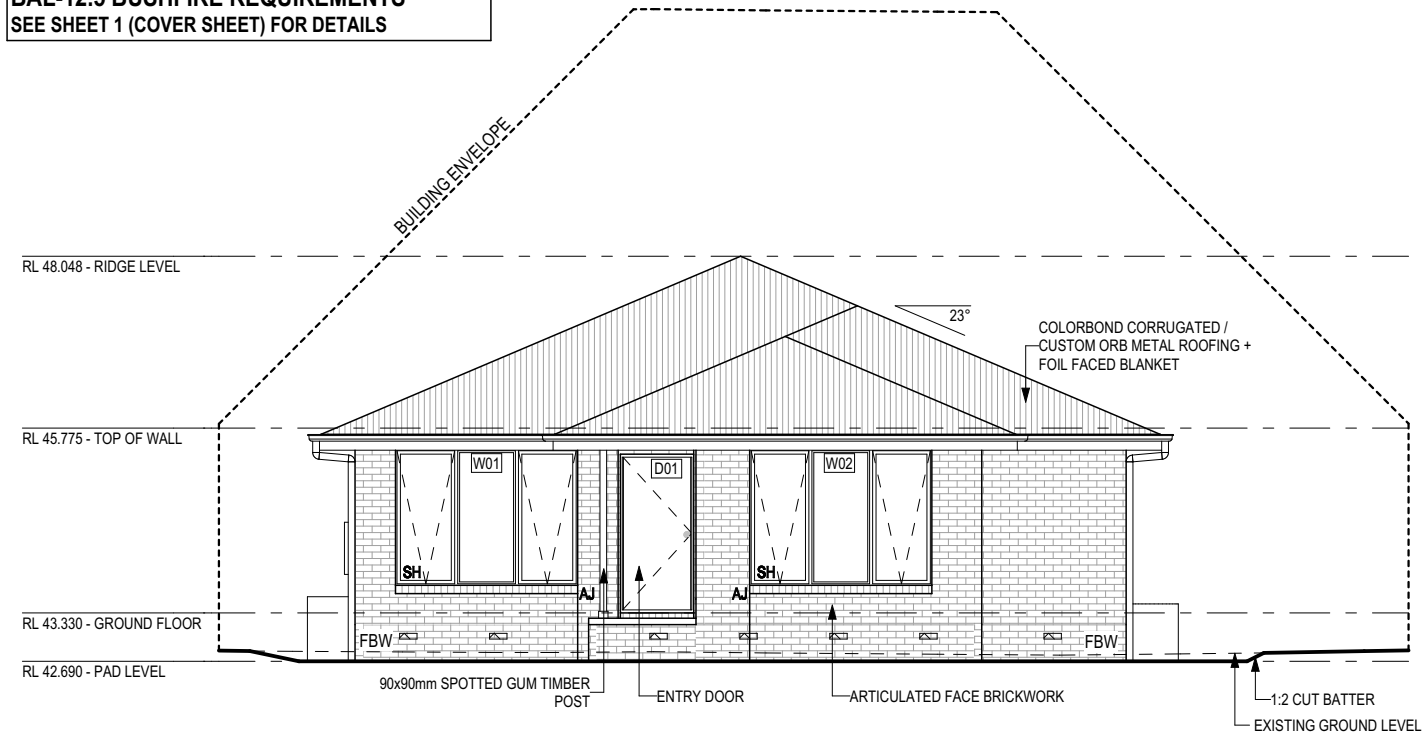

WEST ELEVATION
SCALE: 1:100

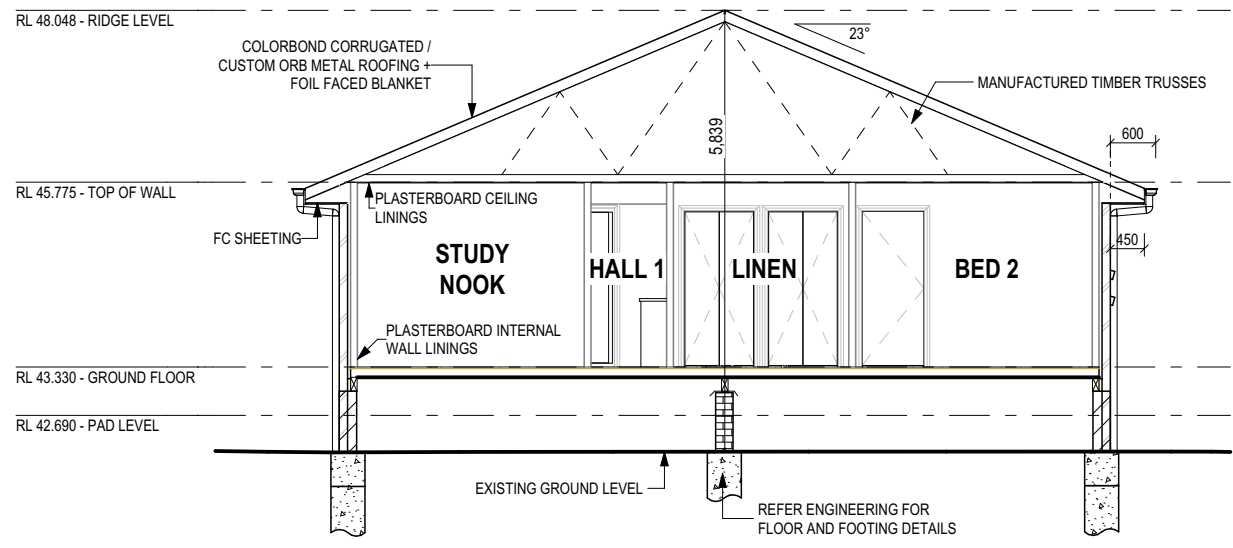

GROUND CLEARANCE IN ACCORDANCE WITH NCC TABLE 3.4.1.2 FOR CLIMATIC ZONE C TO BE 150mm FOR THE FIRST 2m THEN 400mm CLEARANCE FOR ACCESS TO SERVICES.

SECTION A-A
SCALE: 1:100

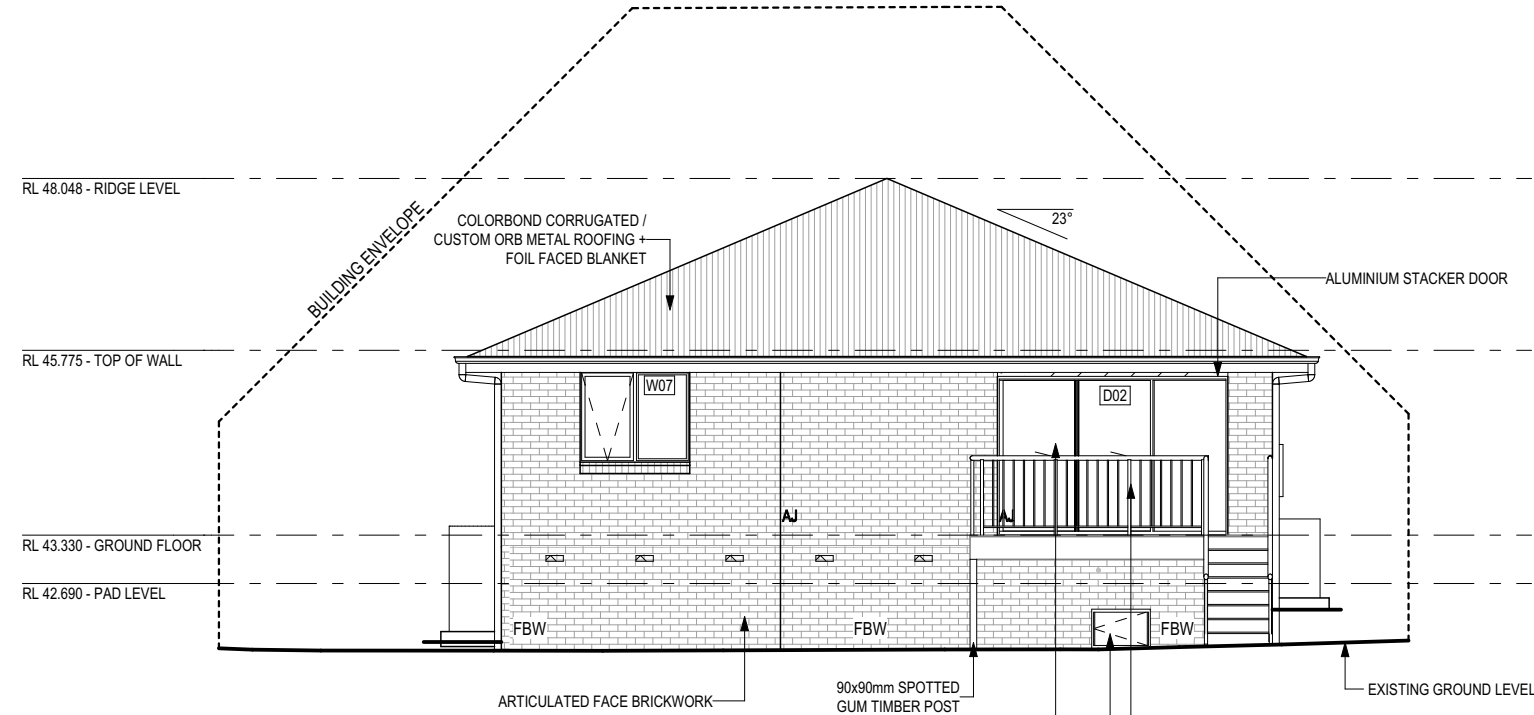

EAST ELEVATION
SCALE: 1:100

SUBJECT TO NCC 2022
(1 MAY 2023)
WATERPROOFING & PLUMBING
CONDENSATION MANAGEMENT

GLASS TYPE LEGEND

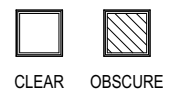

WINDOW TYPE LEGEND

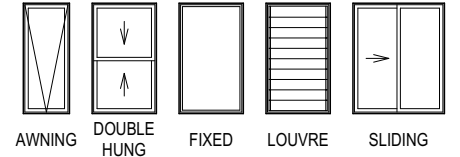

PLAN ACCEPTANCE BY OWNER

SIGNATURE: _____ DATE: _____

SIGNATURE: _____ DATE: _____

PLEASE NOTE THAT VARIATIONS WILL NOT BE ACCEPTED AFTER THIS PLAN ACCEPTANCE HAS BEEN SIGNED

LOW REFLECTANCE GLAZING TO BE USED ON WINDOWS AND GLAZED DOORS AS REQUIRED BY CLA-S4.7.1

© 2025 WILSON HOMES PTY LTD (ABN 96 126 636 897). THIS DRAWING IS AN ORIGINAL ARTISTIC WORK WITHIN THE MEANING OF THE COPYRIGHT ACT 1968 (CTH). WILSON HOMES PTY LTD IS THE OWNER OF COPYRIGHT IN THIS DRAWING. YOU HEREBY AGREE AND UNDERTAKE THAT YOU WILL NOT IN ANY WAY REPRODUCE, COPY, MODIFY, USE OR TAKE ADVANTAGE OF THE DRAWING TO BUILD A HOUSE BASED ON THIS PLAN (WHETHER IN WHOLE OR IN PART) WITHOUT THE PRIOR WRITTEN CONSENT OF WILSON HOMES PTY LTD.



SPECIFICATION: DISCOVERY COPYRIGHT: © 2025	REVISION		DRAWN		CLIENT:		HOUSE DESIGN:		HOUSE CODE:		DO NOT SCALE DRAWINGS. USE FIGURED DIMENSIONS ONLY. CHECK AND VERIFY DIMENSIONS AND LEVELS PRIOR TO THE COMMENCEMENT OF ANY WORK. ALL DISCREPANCIES TO BE REPORTED TO THE DRAFTING OFFICE. 714546
	2	CP1 - UPDATE	HMI	28/10/2025	CLAIRE LOUISE ALDERTON & JUSTIN ROBERT LATHAM		OLINDA 15		H-WDCOLN10SA		
	3	CP1 - AMENMENT	HMI	30/10/2025	ADDRESS:		FACADE DESIGN:		FACADE CODE:		
	4	CP1 - UPDATE	HMI	30/10/2025	140 DOLINA DRIVE, ROKEBY TAS 7019		CLASSIC		F-WDCOLN10CLASA		
	5	PRELIM PLANS - INITIAL ISSUE	TDO	04/11/2025	LOT / SECTION / CT:	COUNCIL:	SHEET TITLE:		SHEET No.:	SCALES:	
	6	PRELIM PLANS - PLANNING RFI	DKZ	17/12/2025	174 / - / 185338	CLARENCE	ELEVATIONS / SECTION		5 / 22	1:100	

BAL-12.5 BUSHFIRE REQUIREMENTS
SEE SHEET 1 (COVER SHEET) FOR DETAILS

REFER TO SHEET 1 (COVER SHEET) FOR ALL BUILDING INFORMATION REGARDING:
- SUSTAINABILITY REQUIREMENTS
- SITE CLASSIFICATION
- GENERAL BUILDING INFORMATION

SOME DETAILS ON THIS SHEET ARE INDICATIVE ONLY FOR EXAMPLE BRICKWORK AND CLADDING (EXPANSION JOINTS, ORIENTATION AND LAYOUT) AND ARE SUBJECT TO CHANGE.

SH = SNAP HEADER SILL

BEDROOM WINDOW OPENINGS ABOVE 2m OFF THE SURFACE BENEATH TO BE RESTRICTED AS REQUIRED BY NCC 11.3.7 (VOLUME TWO)

ROOMS OTHER THAN BEDROOM WINDOW OPENINGS ABOVE 4m OFF THE SURFACE BENEATH TO BE RESTRICTED AS REQUIRED BY NCC 11.3.7 (VOLUME TWO)

REFER TO THE FOLLOWING DETAILS:
BRICK COURSING W-BRIC-001

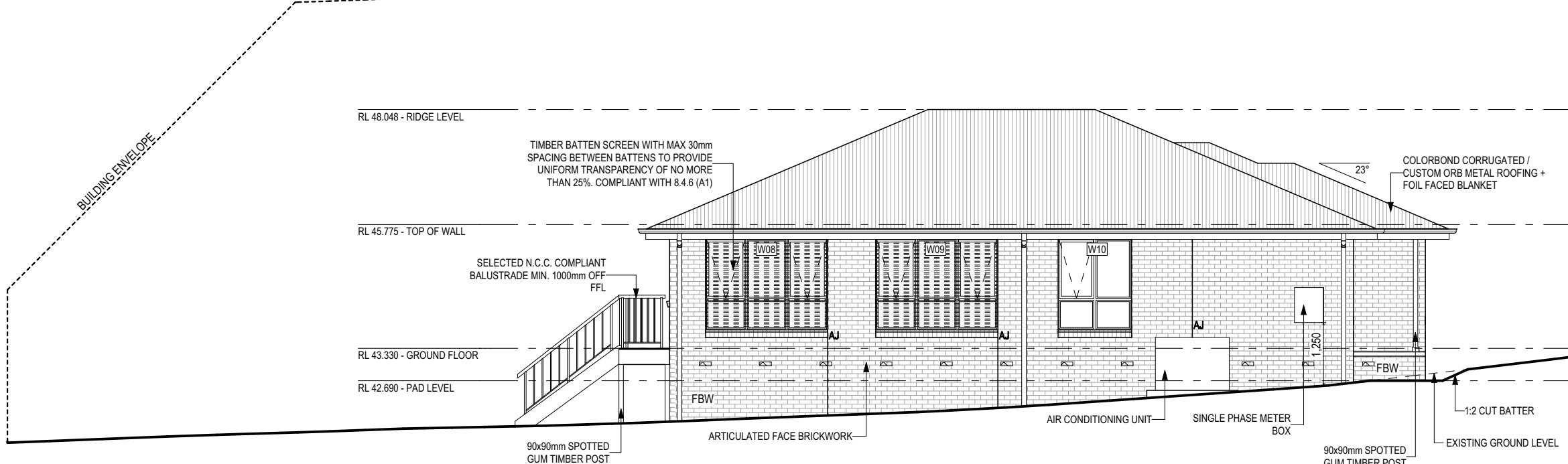

NORTH ELEVATION
SCALE: 1:100

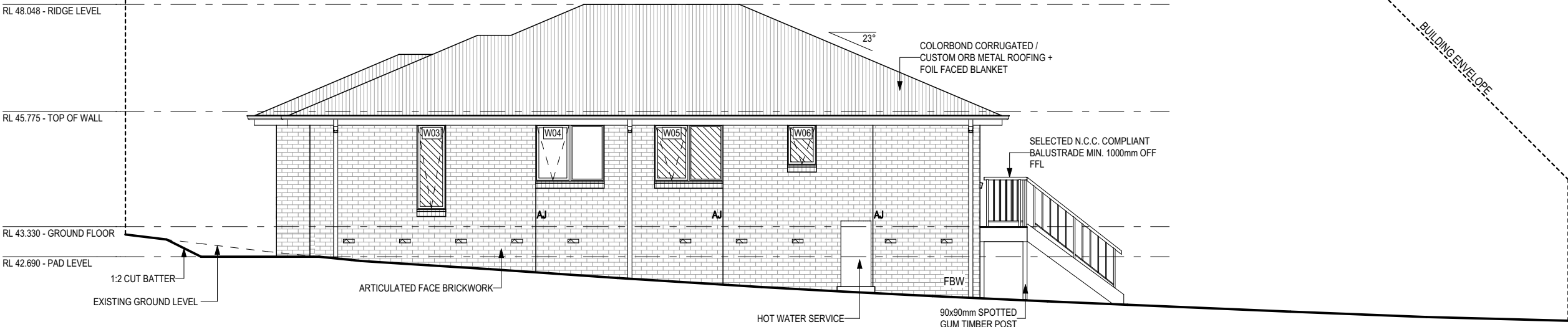

SOUTH ELEVATION
SCALE: 1:100

SUBJECT TO NCC 2022
(1 MAY 2023)
WATERPROOFING & PLUMBING
CONDENSATION MANAGEMENT

GLASS TYPE LEGEND

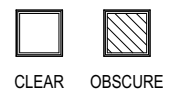

LOW REFLECTANCE GLAZING TO BE USED ON WINDOWS AND GLAZED DOORS AS REQUIRED BY CLA-S4.7.1

WINDOW TYPE LEGEND

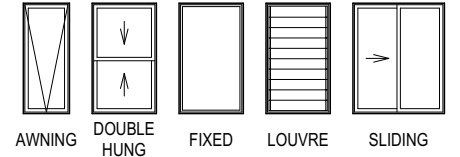

PLAN ACCEPTANCE BY OWNER

SIGNATURE: _____ DATE: _____
SIGNATURE: _____ DATE: _____

PLEASE NOTE THAT VARIATIONS WILL NOT BE ACCEPTED AFTER THIS PLAN ACCEPTANCE HAS BEEN SIGNED

© 2025 WILSON HOMES PTY LTD (ABN 96 126 636 897). THIS DRAWING IS AN ORIGINAL ARTISTIC WORK WITHIN THE MEANING OF THE COPYRIGHT ACT 1968 (CTH). WILSON HOMES PTY LTD IS THE OWNER OF COPYRIGHT IN THIS DRAWING. YOU HEREBY AGREE AND UNDERTAKE THAT YOU WILL NOT IN ANY WAY REPRODUCE, COPY, MODIFY, USE OR TAKE ADVANTAGE OF THE DRAWING TO BUILD A HOUSE BASED ON THIS PLAN (WHETHER IN WHOLE OR IN PART) WITHOUT THE PRIOR WRITTEN CONSENT OF WILSON HOMES PTY LTD.



SPECIFICATION: DISCOVERY COPYRIGHT: © 2025	REVISION	DRAWN	CLIENT:	HOUSE DESIGN:	HOUSE CODE:	DO NOT SCALE DRAWINGS. USE FIGURED DIMENSIONS ONLY. CHECK AND VERIFY DIMENSIONS AND LEVELS PRIOR TO THE COMMENCEMENT OF ANY WORK. ALL DISCREPANCIES TO BE REPORTED TO THE DRAFTING OFFICE. 714546
	2 CP1 - UPDATE	HMI 28/10/2025	CLAIRE LOUISE ALDERTON & JUSTIN ROBERT LATHAM	OLINDA 15	H-WDCOLN10SA	
	3 CP1 - AMENMENT	HMI 30/10/2025	ADDRESS:	FACADE DESIGN:	FACADE CODE:	
	4 CP1 - UPDATE	HMI 30/10/2025	140 DOLINA DRIVE, ROKEBY TAS 7019	CLASSIC	F-WDCOLN10CLASA	
	5 PRELIM PLANS - INITIAL ISSUE	TDO 04/11/2025	LOT / SECTION / CT:	SHEET TITLE:	SHEET No.:	
	6 PRELIM PLANS - PLANNING RFI	DKZ 17/12/2025	174 / - / 185338	ELEVATIONS	6 / 22	
			COUNCIL:	CLARENCE	SCALES:	1:100

File Location: P:\8_Drafting\Job Files\7145007\4546 - Latham (AC24)\Plans\714546 Latham - AC24 - Prelim - 2025.12.17.pln
Last Published: Wednesday, 17 December 2025 3:51 PM
Template Version: 24.041

EXTERIOR WINDOW & DOOR SCHEDULE 1,2 ASSUME LOOKING FROM OUTSIDE

STOREY	ID	CODE ¹	TYPE	ROOM	HEIGHT	WIDTH	PERIMETER	AREA (m ²)	FRAME TYPE	BAL RATING	SILL TYPE	ORIENT.	GLAZING AREA (m ²)	GLAZING TYPE (SINGLE GLAZING U.N.O.)	ADDITIONAL INFORMATION ²	
WINDOW																
GROUND FLOOR	W01	AFA1824	AWNING	BED 4	1,800	2,410	8,420	4.34	ALUMINIUM	BAL-12.5	SNAP HEADER	W	3.53	CLEAR, DOUBLE GLAZED	MP 803-803	
GROUND FLOOR	W02	AFA1824	AWNING	BED 1	1,800	2,410	8,420	4.34	ALUMINIUM	BAL-12.5	SNAP HEADER	W	3.53	CLEAR, DOUBLE GLAZED	MP 803-803	
GROUND FLOOR	W03	A1806	AWNING	ENS	1,800	610	4,820	1.10	ALUMINIUM	BAL-12.5	ANGLED	S	0.81	OBSCURE, DOUBLE GLAZED, TOUGHENED		
GROUND FLOOR	W04	AF1215	AWNING	BED 2	1,200	1,450	5,300	1.74	ALUMINIUM	BAL-12.5	ANGLED	S	1.38	CLEAR, DOUBLE GLAZED	MP 725	
GROUND FLOOR	W05	AF1215	AWNING	BATH	1,200	1,450	5,300	1.74	ALUMINIUM	BAL-12.5	ANGLED	S	1.38	OBSCURE, DOUBLE GLAZED, TOUGHENED	MP 725	
GROUND FLOOR	W06	A0906	AWNING	WC	857	610	2,934	0.52	ALUMINIUM	BAL-12.5	ANGLED	S	0.35	OBSCURE, DOUBLE GLAZED, TOUGHENED		
GROUND FLOOR	W07	AF1215	AWNING	BED 3	1,200	1,450	5,300	1.74	ALUMINIUM	BAL-12.5	ANGLED	E	1.38	CLEAR, DOUBLE GLAZED	MP 725	
GROUND FLOOR	W08	AFA/FFF1824	AWNING	DINING	1,800	2,410	8,420	4.34	ALUMINIUM	BAL-12.5	ANGLED	N	3.43	CLEAR, DOUBLE GLAZED	BP 600, MP 803-803/803-803	
GROUND FLOOR	W09	AFA/FFF1824	AWNING	GRAND LIVING	1,800	2,410	8,420	4.34	ALUMINIUM	BAL-12.5	ANGLED	N	3.43	CLEAR, DOUBLE GLAZED	BP 600, MP 803-803/803-803	
GROUND FLOOR	W10	AF/FF1815	AWNING	STUDY NOOK	1,800	1,450	6,500	2.61	ALUMINIUM	BAL-12.5	ANGLED	N	2.07	CLEAR, DOUBLE GLAZED	BP 600, MP 725/725	
							63,834 mm	26.80					21.29			
DOOR																
GROUND FLOOR	D01	HD2110L	SWINGING	ENTRY	2,100	970	6,140	2.04	ALUMINIUM	BAL-12.5	SNAP HEADER	W	1.41	N/A		
GROUND FLOOR	D02	SSF2130	STACKER	DINING	2,100	3,048	10,296	6.40	ALUMINIUM	BAL-12.5	SNAP HEADER	E	5.67	CLEAR, DOUBLE GLAZED, TOUGHENED		
							16,436 mm	8.44					7.08			
							80,270 mm	35.24					28.36			

NOTE:
Provide BAL-12.5 rated aluminium windows and external glass sliding doors in lieu of standard.
Provide flyscreens with corrosion resistant mesh to all opening window sashes only.

LOW REFLECTANCE GLAZING TO BE USED ON WINDOWS AND GLAZED DOORS AS REQUIRED BY CLA-S4.7.1

Window Manufacturer: Dowell Windows			
No BAL / BAL 12.5	WERS Code	U Value	SHGC
Window Type			
Sliding Window	DOW-022-003	2.9	0.64
Awning Window	DOW-005-001	3.9	0.58
Fixed External Window	DOW-038-001	3.03	0.71
Sliding Door	DAR-034-001	3.97	0.63
Stacking Door	DAR-034-001	3.97	0.63
Hinged Door	DOW-017-001	4.1	0.55
Bi-Fold Door	DOW-020-001	4.1	0.54
BAL 19			
Window Type			
Sliding Window	TND-034-001	3.1	0.61
Awning Window	STG-001-066	3.91	0.54
Fixed External Window	DOW-038-005	3.02	0.66
Sliding Door	AUW-009-009	4.03	0.58
Stacking Door	AUW-009-009	4.03	0.58
Hinged Door	GRN-009-001	4.25	0.53
Bi-Fold Door	DOW-020-001	4.1	0.54
BAL 29			
Window Type			
Sliding Window	TND-034-001	3.1	0.61
Awning Window	STG-001-066	3.91	0.54
Fixed External Window	DOW-038-005	3.02	0.66
Sliding Door	AMJ-007-005	4.03	0.59
Stacking Door	AMJ-007-005	4.03	0.59
Hinged Door	GRN-009-001	4.29	0.53

NOTE:
Windows supplied MUST HAVE Uw better and or equal to stated figures and SHGC within +/- 5% of stated figures. Restricted windows to have their openability restricted as per N.C.C 11.3.6.

PICTURE, TV RECESS AND SS WINDOW OPENINGS				
QTY	TYPE	HEIGHT	WIDTH	AREA (m ²)

INTERIOR WINDOW & DOOR SCHEDULE							
STOREY	QTY	CODE	TYPE	HEIGHT	WIDTH	GLAZING TYPE	ADDITIONAL INFORMATION
DOOR							
GROUND FLOOR	4	1000 SS	SQUARE SET OPENING	2,155	1,000	N/A	
GROUND FLOOR	2	2 x 460	SWINGING	2,040	920	N/A	
GROUND FLOOR	2	2 x 720	SWINGING	2,040	1,440	N/A	
GROUND FLOOR	1	720	SWINGING	2,040	720	N/A	
GROUND FLOOR	1	720	SWINGING	2,040	720	N/A	LIFT-OFF HINGES
GROUND FLOOR	1	770	SWINGING	2,040	770	N/A	
GROUND FLOOR	7	820	SWINGING	2,040	820	N/A	
GROUND FLOOR	2	900 SS	SQUARE SET OPENING	2,155	900	N/A	

REFER TO SHEET 1 (COVER SHEET) FOR ALL BUILDING INFORMATION REGARDING:
- SUSTAINABILITY REQUIREMENTS
- SITE CLASSIFICATION
- GENERAL BUILDING INFORMATION

BAL-12.5 BUSHFIRE REQUIREMENTS
SEE SHEET 1 (COVER SHEET) FOR DETAILS

NOTE: INTERNAL DOORS TO WET AREAS WITH MECHANICAL VENTILATION TO BE UNDERCUT 20mm

© 2025 WILSON HOMES PTY LTD (ABN 96 126 636 897). THIS DRAWING IS AN ORIGINAL ARTISTIC WORK WITHIN THE MEANING OF THE COPYRIGHT ACT 1968 (CTH). WILSON HOMES PTY LTD IS THE OWNER OF COPYRIGHT IN THIS DRAWING. YOU HEREBY AGREE AND UNDERTAKE THAT YOU WILL NOT IN ANY WAY REPRODUCE, COPY, MODIFY, USE OR TAKE ADVANTAGE OF THE DRAWING TO BUILD A HOUSE BASED ON THIS PLAN (WHETHER IN WHOLE OR IN PART) WITHOUT THE PRIOR WRITTEN CONSENT OF WILSON HOMES PTY LTD.

SUBJECT TO NCC 2022
(1 MAY 2023)
WATERPROOFING & PLUMBING
CONDENSATION MANAGEMENT

PLAN ACCEPTANCE BY OWNER

SIGNATURE: _____ DATE: _____

SIGNATURE: _____ DATE: _____

PLEASE NOTE THAT VARIATIONS WILL NOT BE ACCEPTED AFTER THIS PLAN ACCEPTANCE HAS BEEN SIGNED



SPECIFICATION: DISCOVERY COPYRIGHT: © 2025	REVISION		DRAWN		CLIENT:		HOUSE DESIGN:		HOUSE CODE:		DO NOT SCALE DRAWINGS. USE FIGURED DIMENSIONS ONLY. CHECK AND VERIFY DIMENSIONS AND LEVELS PRIOR TO THE COMMENCEMENT OF ANY WORK. ALL DISCREPANCIES TO BE REPORTED TO THE DRAFTING OFFICE. 714546
	2	CP1 - UPDATE	HMI	28/10/2025	CLAIRE LOUISE ALDERTON & JUSTIN ROBERT LATHAM		OLINDA 15		H-WDCOLN10SA		
	3	CP1 - AMENMENT	HMI	30/10/2025	ADDRESS:		FACADE DESIGN:		FACADE CODE:		
	4	CP1 - UPDATE	HMI	30/10/2025	140 DOLINA DRIVE, ROKEBY TAS 7019		CLASSIC		F-WDCOLN10CLASA		
	5	PRELIM PLANS - INITIAL ISSUE	TDO	04/11/2025	LOT / SECTION / CT:	COUNCIL:	SHEET TITLE:		SHEET No.:	SCALES:	
	6	PRELIM PLANS - PLANNING RFI	DKZ	17/12/2025	174 / - / 185338	CLARENCE	WINDOW & DOOR SCHEDULES		7 / 22		

File Location: P:\8_Drafting\Job Files\7145007\4546 - Latham (AC24)\Plans\714546 Latham - AC24 - Prelim - 2025.12.17.pln
Template Version: 24.041
Last Published: Wednesday, 17 December 2025 3:51 PM

NATURAL LIGHT AND VENTILATION

ROOM	AREA (m ²)	WINDOW ID	LIGHT REQUIRED (m ²)	LIGHT ACHIEVED (m ²)	VENTILATION REQ'D (m ²)	VENTILATION ACH'D (m ²)
OPEN KITCHEN/ GRAND LIVING/ DINING	40.77 m ²	D02, W08, W09	4.08 m ²	12.53 m ²	2.04 m ²	7.55 m ²
BED 1	11.20 m ²	W02	1.12 m ²	3.53 m ²	0.56 m ²	2.68 m ²
BED 2	9.17 m ²	W04	0.92 m ²	1.38 m ²	0.46 m ²	0.79 m ²
BED 3	9.39 m ²	W07	0.94 m ²	1.38 m ²	0.47 m ²	0.79 m ²
BED 4	10.44 m ²	W01	1.04 m ²	3.53 m ²	0.52 m ²	2.68 m ²
STUDY NOOK	6.90 m ²	W10	0.69 m ²	2.07 m ²	0.35 m ²	0.79 m ²

PART 10.5.1 LIGHT: Minimum 10% of the floor area of a habitable room required (natural light)

PART 10.6 VENTILATION: Minimum 5% of the floor area of a habitable room required. (An exhaust fan may be used for sanitary compartment, laundry or bathroom provided contaminated air discharges directly to the outside of the building by way of ducts).

**SUBJECT TO NCC 2022
(1 MAY 2023)**
WATERPROOFING & PLUMBING
CONDENSATION MANAGEMENT

PLAN ACCEPTANCE BY OWNER

SIGNATURE: _____ DATE: _____

SIGNATURE: _____ DATE: _____

PLEASE NOTE THAT VARIATIONS WILL NOT BE ACCEPTED
AFTER THIS PLAN ACCEPTANCE HAS BEEN SIGNED

© 2025 WILSON HOMES PTY LTD (ABN 96 126 636 897). THIS DRAWING IS AN ORIGINAL ARTISTIC WORK WITHIN THE MEANING OF THE COPYRIGHT ACT 1968 (CTH). WILSON HOMES PTY LTD IS THE OWNER OF COPYRIGHT IN THIS DRAWING. YOU HEREBY AGREE AND UNDERTAKE THAT YOU WILL NOT IN ANY WAY REPRODUCE, COPY, MODIFY, USE OR TAKE ADVANTAGE OF THE DRAWING TO BUILD A HOUSE BASED ON THIS PLAN (WHETHER IN WHOLE OR IN PART) WITHOUT THE PRIOR WRITTEN CONSENT OF WILSON HOMES PTY LTD.



SPECIFICATION:	DISCOVERY
COPYRIGHT:	© 2025

REVISION	DRAWN
2 CP1 - UPDATE	HMI 28/10/2025
3 CP1 - AMENMENT	HMI 30/10/2025
4 CP1 - UPDATE	HMI 30/10/2025
5 PRELIM PLANS - INITIAL ISSUE	TDO 04/11/2025
6 PRELIM PLANS - PLANNING RFI	DKZ 17/12/2025

CLIENT:	CLAIRE LOUISE ALDERTON & JUSTIN ROBERT LATHAM
ADDRESS:	140 DOLINA DRIVE, ROKEBY TAS 7019
LOT / SECTION / CT:	174 / - / 185338
COUNCIL:	CLARENCE

HOUSE DESIGN:	OLINDA 15
FACADE DESIGN:	CLASSIC
SHEET TITLE:	CALCULATIONS
SHEET No.:	8 / 22

HOUSE CODE:	H-WDCOLN10SA
FACADE CODE:	F-WDCOLN10CLASA
SCALES:	

DO NOT SCALE DRAWINGS. USE FIGURED DIMENSIONS ONLY. CHECK AND VERIFY DIMENSIONS AND LEVELS PRIOR TO THE COMMENCEMENT OF ANY WORK. ALL DISCREPANCIES TO BE REPORTED TO THE DRAFTING OFFICE.

714546

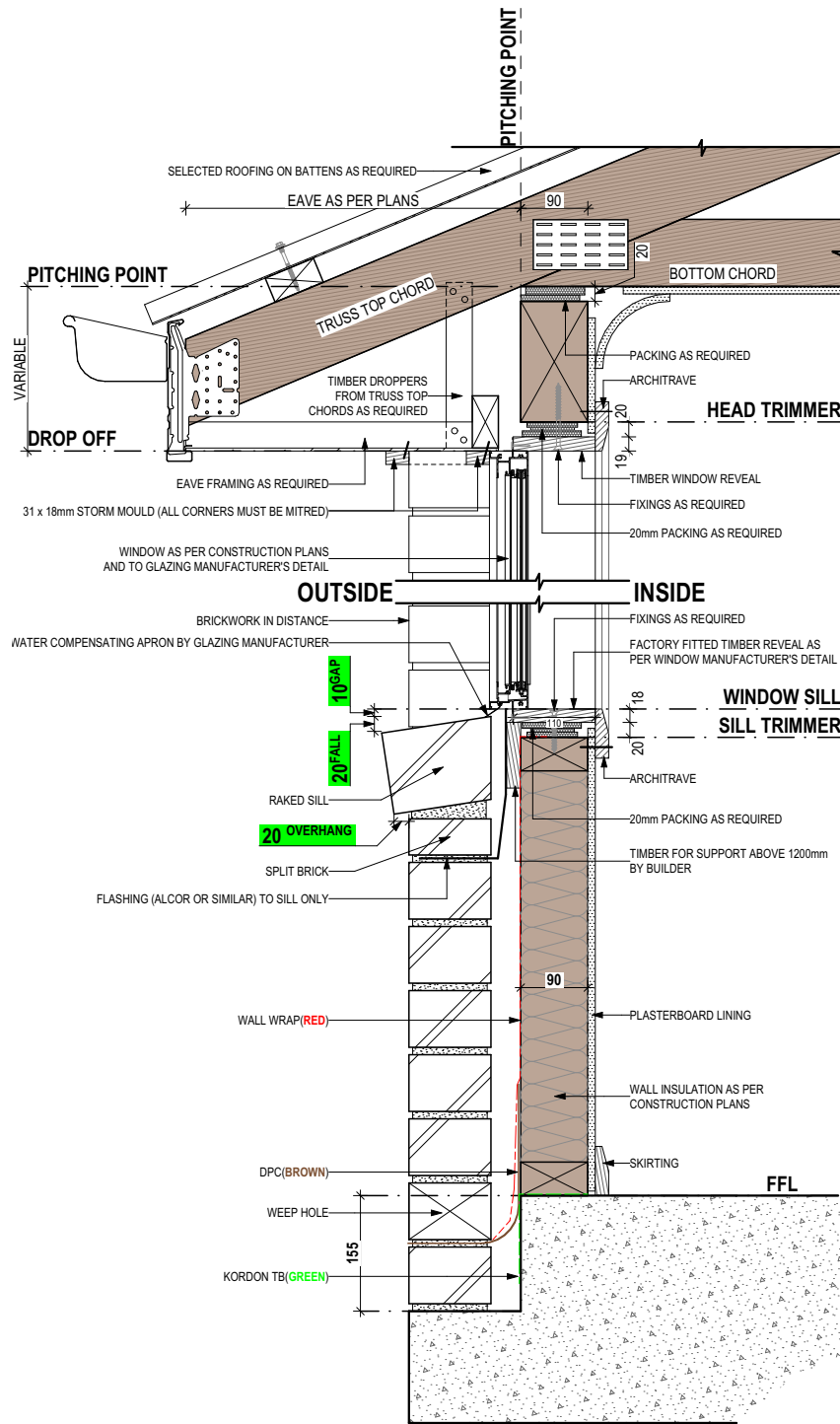

SECTIONS
SCALE: 1:10

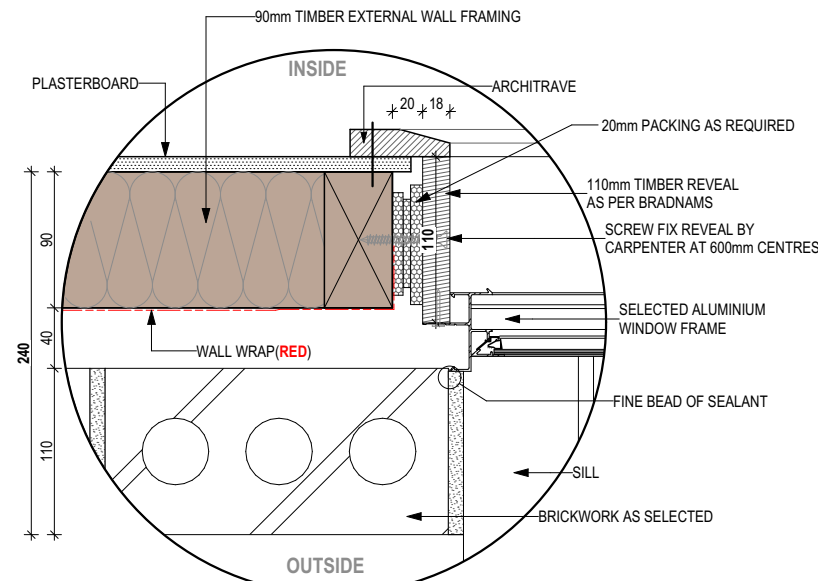

DETAILS
SCALE: 1:5

STANDARD BRICK								STANDARD BRICK															
BRICKWORK DIMENSIONS				Bricks per m ² in wall = 48.5 approx.				all dimensions in mm				BRICKWORK DIMENSIONS				Bricks per m ² in wall = 48.5 approx.				all dimensions in mm			
FORMAT SIZE:		MANUFACTURING SIZE:		VERTICAL GAUGE:		FORMAT SIZE:		MANUFACTURING SIZE:		VERTICAL GAUGE:		FORMAT SIZE:		MANUFACTURING SIZE:		VERTICAL GAUGE:							
240x120x86mm		230x110x76mm		7 Courses to 600mm		240x120x86mm		230x110x76mm		7 Courses to 600mm		240x120x86mm		230x110x76mm		7 Courses to 600mm							
NO. OF BRICKS	LENGTH	OPENING	HEIGHT	NO. OF BRICKS	LENGTH	OPENING	HEIGHT	NO. OF BRICKS	LENGTH	OPENING	HEIGHT	NO. OF BRICKS	LENGTH	OPENING	HEIGHT	NO. OF BRICKS	LENGTH	OPENING	HEIGHT				
1	230	250	86	26	6230	6250	2229	11	2630	2650	943	36 ¹ / ₂	8630						3086				
1 ¹ / ₂	350	370		26 ¹ / ₂	6350	6370		11 ¹ / ₂	2750	2770		36 ¹ / ₂	8750						3172				
2	470	490	172	27	6470	6490	2314	12	2870	2890	1029	37	8870						3257				
2 ¹ / ₂	590	610		27 ¹ / ₂	6590	6610		12 ¹ / ₂	2990	3010	1114	37 ¹ / ₂	8990						3343				
3	710	730	257	28	6710	6730	2400	13	3110	3130	1200	38	9110						3429				
3 ¹ / ₂	830	850		28 ¹ / ₂	6830	6850		13 ¹ / ₂	3230	3250	1286	38 ¹ / ₂	9230						3514				
4	950	970	343	29	6950	6970	2486	14	3350	3370	1372	39	9350						3600				
4 ¹ / ₂	1070	1090		29 ¹ / ₂	7070	7090		14 ¹ / ₂	3470	3490	1457	39 ¹ / ₂	9470						3686				
5	1190	1210	429	30	7190	7210	2572	15	3590	3610	1543	40	9590						3772				
5 ¹ / ₂	1310	1330		30 ¹ / ₂	7310	7330		15 ¹ / ₂	3710	3730	1629	40 ¹ / ₂	9710						3857				
6	1430	1450	514	31	7430	7450	2657	16	3830	3850	1714	41	9830						3943				
6 ¹ / ₂	1550	1570		31 ¹ / ₂	7550	7570		16 ¹ / ₂	3950	3970	1800	41 ¹ / ₂	9950						4029				
7	1670	1690	600	32	7670	7690	2743	17	4070	4090	1886	42	10070						4114				
7 ¹ / ₂	1790	1810		32 ¹ / ₂	7790	7810		17 ¹ / ₂	4190	4210	1972	42 ¹ / ₂	10190						4200				
8	1910	1930	686	33	7910	7930	2829	18	4310	4330	2057	43	10310						4286				
8 ¹ / ₂	2030	2050		33 ¹ / ₂	8030	8050		18 ¹ / ₂	4430	4450	2143	43 ¹ / ₂	10430						4372				
9	2150	2170	772	34	8150	8170	2914	19	4550	4570	2229	44	10550						4457				
9 ¹ / ₂	2270	2290		34 ¹ / ₂	8270	8290		19 ¹ / ₂	4670	4690	2314	44 ¹ / ₂	10670						4543				
10	2390	2410	857	35	8390	8400	3000	20	4790	4810	2400	45	10790						4629				
									20 ¹ / ₂	4910	4930	2486	45 ¹ / ₂	10910					4714				
									21	5030	5050	2572	46	11030					4800				
									21 ¹ / ₂	5150	5170	2657	46 ¹ / ₂	11150					4886				
									22	5270	5290	2743	47	11270					4972				
									22 ¹ / ₂	5390	5410	2829	47 ¹ / ₂	11390					5057				
									23	5510	5530	2914	48	11510					5143				
									23 ¹ / ₂	5630	5650	3000	48 ¹ / ₂	11630					5229				
									24	5750	5770	3086	49	11750					5314				
									24 ¹ / ₂	5870	5890	3172	49 ¹ / ₂	11870					5400				
									25	5990	6010	3257	50	11990					5486				
									25 ¹ / ₂	6110	6130	3343	50	12110					5572				

NOT OFTEN REQUIRED. IF NEEDED ADD 20 TO LENGTH.

**SUBJECT TO NCC 2022
(1 MAY 2023)
WATERPROOFING & PLUMBING
CONDENSATION MANAGEMENT**

PLAN ACCEPTANCE BY OWNER
SIGNATURE: _____ DATE: _____
SIGNATURE: _____ DATE: _____
PLEASE NOTE THAT VARIATIONS WILL NOT BE ACCEPTED AFTER THIS PLAN ACCEPTANCE HAS BEEN SIGNED

REFER TO SHEET 1 (COVER SHEET) FOR ALL BUILDING INFORMATION REGARDING:
- SUSTAINABILITY REQUIREMENTS
- SITE CLASSIFICATION
- GENERAL BUILDING INFORMATION

BAL-12.5 BUSHFIRE REQUIREMENTS
SEE SHEET 1 (COVER SHEET) FOR DETAILS

© 2025 WILSON HOMES PTY LTD (ABN 96 126 636 897). THIS DRAWING IS AN ORIGINAL ARTISTIC WORK WITHIN THE MEANING OF THE COPYRIGHT ACT 1968 (CTH). WILSON HOMES PTY LTD IS THE OWNER OF COPYRIGHT IN THIS DRAWING. YOU HEREBY AGREE AND UNDERTAKE THAT YOU WILL NOT IN ANY WAY REPRODUCE, COPY, MODIFY, USE OR TAKE ADVANTAGE OF THE DRAWING TO BUILD A HOUSE BASED ON THIS PLAN (WHETHER IN WHOLE OR IN PART) WITHOUT THE PRIOR WRITTEN CONSENT OF WILSON HOMES PTY LTD.

	SPECIFICATION:	DISCOVERY	REVISION	DRAWN	CLIENT:	HOUSE DESIGN:	HOUSE CODE:	DO NOT SCALE DRAWINGS. USE FIGURED DIMENSIONS ONLY. CHECK AND VERIFY DIMENSIONS AND LEVELS PRIOR TO THE COMMENCEMENT OF ANY WORK. ALL DISCREPANCIES TO BE REPORTED TO THE DRAFTING OFFICE.
	COPYRIGHT:	© 2025	2 CP1 - UPDATE	HMI 28/10/2025	CLAIRE LOUISE ALDERTON & JUSTIN ROBERT LATHAM	OLINDA 15	H-WDCOLN10SA	
			3 CP1 - AMENMENT	HMI 30/10/2025	ADDRESS:	CLASSIC	F-WDCOLN10CLASA	
			4 CP1 - UPDATE	HMI 30/10/2025	140 DOLINA DRIVE, ROKEBY TAS 7019	SHEET TITLE:	SCALES:	
			5 PRELIM PLANS - INITIAL ISSUE	TDO 04/11/2025	LOT / SECTION / CT:	DETAILS (FACE BRICKWORK)	9 / 22	
			6 PRELIM PLANS - PLANNING RFI	DKZ 17/12/2025	174 / - / 185338	COUNCIL:		
					CLARENCE		714546	

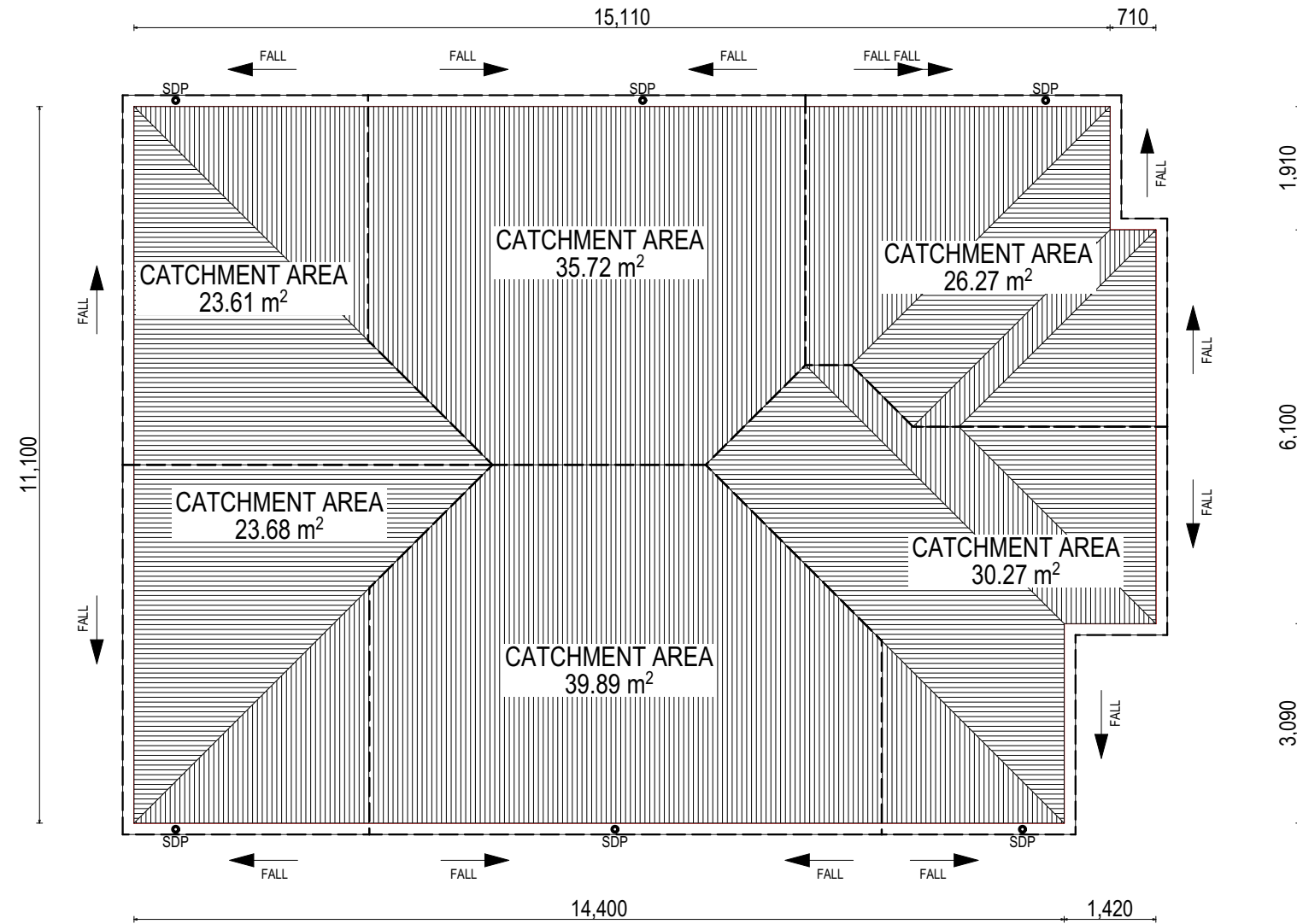
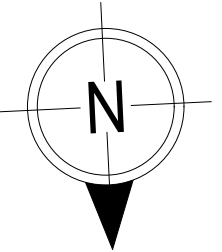

WHERE DOWNPIPES ARE FURTHER THAN 1.2m AWAY FROM VALLEY REFER TO N.C.C. 7.3.5(2)

POSITION AND QUALITY OF DOWNPIPES ARE NOT TO BE ALTERED WITHOUT CONSULTATION WITH DESIGNER.

AREA'S SHOWN ARE SURFACE AREAS/ CATCHMENT AREAS, NOT PLAN AREAS

Roofing Data		
	169.86	Flat Roof Area (excluding gutter and slope factor) (m ²)
	184.53	Roof Surface Area (includes slope factor, excludes gutter) (m ²)
Downpipe roof calculations (as per AS/NZA3500.3:2021)		
Ah	179.45	Area of roof catchment (including 115mm Slotted Quad Gutter) (m ²)
Ac	217.13	Ah x Catchment Area Multiplier for slope (Table 3.4.3.2 from AS/NZS 3500.3:2021) (1.21 for 23° pitch) (m ²)
Ae	6300	Cross sectional area of 57 x 115 Slotted Quad Gutter (mm ²)
DRI	86	Design Rainfall Intensity (determined from Table E1 from AS/NZS 3500.3:2021)
Acdp	64	Catchment area per Downpipe (determined from Figure 3.5(A) from AS/NZS 3500.3:2021) (m ²)
Required Downpipes	3.39	Ac / Acdp
Downpipes Provided	6	

© 2025 WILSON HOMES PTY LTD (ABN 96 126 636 897). THIS DRAWING IS AN ORIGINAL ARTISTIC WORK WITHIN THE MEANING OF THE COPYRIGHT ACT 1968 (CTH). WILSON HOMES PTY LTD IS THE OWNER OF COPYRIGHT IN THIS DRAWING. YOU HEREBY AGREE AND UNDERTAKE THAT YOU WILL NOT IN ANY WAY REPRODUCE, COPY, MODIFY, USE OR TAKE ADVANTAGE OF THE DRAWING TO BUILD A HOUSE BASED ON THIS PLAN (WHETHER IN WHOLE OR IN PART) WITHOUT THE PRIOR WRITTEN CONSENT OF WILSON HOMES PTY LTD.

EV SOFFIT EAVE VENT PROPOSED LOCATION TO BE MIN. 1M FROM CORNER JOINT

SUBJECT TO NCC 2022 (1 MAY 2023)
WATERPROOFING & PLUMBING
CONDENSATION MANAGEMENT

PLAN ACCEPTANCE BY OWNER
SIGNATURE: _____ DATE: _____
SIGNATURE: _____ DATE: _____
PLEASE NOTE THAT VARIATIONS WILL NOT BE ACCEPTED AFTER THIS PLAN ACCEPTANCE HAS BEEN SIGNED



SPECIFICATION:	DISCOVERY
COPYRIGHT:	© 2025

REVISION	DRAWN
2 CP1 - UPDATE	HMI 28/10/2025
3 CP1 - AMENMENT	HMI 30/10/2025
4 CP1 - UPDATE	HMI 30/10/2025
5 PRELIM PLANS - INITIAL ISSUE	TDO 04/11/2025
6 PRELIM PLANS - PLANNING RFI	DKZ 17/12/2025

CLIENT:	CLAIRE LOUISE ALDERTON & JUSTIN ROBERT LATHAM
ADDRESS:	140 DOLINA DRIVE, ROKEBY TAS 7019
LOT / SECTION / CT:	174 / - / 185338
COUNCIL:	CLARENCE

HOUSE DESIGN:	OLINDA 15
FACADE DESIGN:	CLASSIC
SHEET TITLE:	ROOF DRAINAGE PLAN

HOUSE CODE:	H-WDCOLN10SA
FACADE CODE:	F-WDCOLN10CLASA
SHEET No.:	10 / 22
SCALES:	1:100

DO NOT SCALE DRAWINGS. USE FIGURED DIMENSIONS ONLY. CHECK AND VERIFY DIMENSIONS AND LEVELS PRIOR TO THE COMMENCEMENT OF ANY WORK. ALL DISCREPANCIES TO BE REPORTED TO THE DRAFTING OFFICE.

714546

REFER TO SHEET 1 (COVER SHEET) FOR ALL BUILDING INFORMATION REGARDING:
 - SUSTAINABILITY REQUIREMENTS
 - SITE CLASSIFICATION
 - GENERAL BUILDING INFORMATION

FLOOR TILES SHOWN ON PLAN DO NOT INDICATE THE SIZE OR JOINT LOCATIONS OF THE ACTUAL FLOOR TILES.
 TIMBER FLOORING SHOWN ON PLAN DOES NOT INDICATE THE BOARD SIZE OR DIRECTION OF THE ACTUAL FLOORING.

COVERINGS LEGEND

	NO COVERING
	COVER GRADE CONCRETE
	CARPET
	LAMINATE
	TILE (STANDARD WET AREAS)
	TILE (UPGRADED AREAS)
	DECKING



PRELIMINARY

**SUBJECT TO NCC 2022
(1 MAY 2023)
WATERPROOFING & PLUMBING
CONDENSATION MANAGEMENT**

PLAN ACCEPTANCE BY OWNER	
SIGNATURE: _____	DATE: _____
SIGNATURE: _____	DATE: _____
PLEASE NOTE THAT VARIATIONS WILL NOT BE ACCEPTED AFTER THIS PLAN ACCEPTANCE HAS BEEN SIGNED	

**BAL-12.5 BUSHFIRE REQUIREMENTS
SEE SHEET 1 (COVER SHEET) FOR DETAILS**

© 2025 WILSON HOMES PTY LTD (ABN 96 126 636 897). THIS DRAWING IS AN ORIGINAL ARTISTIC WORK WITHIN THE MEANING OF THE COPYRIGHT ACT 1968 (CTH). WILSON HOMES PTY LTD IS THE OWNER OF COPYRIGHT IN THIS DRAWING. YOU HEREBY AGREE AND UNDERTAKE THAT YOU WILL NOT IN ANY WAY REPRODUCE, COPY, MODIFY, USE OR TAKE ADVANTAGE OF THE DRAWING TO BUILD A HOUSE BASED ON THIS PLAN (WHETHER IN WHOLE OR IN PART) WITHOUT THE PRIOR WRITTEN CONSENT OF WILSON HOMES PTY LTD.



SPECIFICATION: DISCOVERY	REVISION	DRAWN	CLIENT: CLAIRE LOUISE ALDERTON & JUSTIN ROBERT LATHAM	HOUSE DESIGN: OLINDA 15	HOUSE CODE: H-WDCOLN10SA	DO NOT SCALE DRAWINGS. USE FIGURED DIMENSIONS ONLY. CHECK AND VERIFY DIMENSIONS AND LEVELS PRIOR TO THE COMMENCEMENT OF ANY WORK. ALL DISCREPANCIES TO BE REPORTED TO THE DRAFTING OFFICE.
COPYRIGHT: © 2025	2 CP1 - UPDATE	HMI 28/10/2025	ADDRESS: 140 DOLINA DRIVE, ROKEBY TAS 7019	FACADE DESIGN: CLASSIC	FACADE CODE: F-WDCOLN10CLASA	
	3 CP1 - AMENMENT	HMI 30/10/2025	LOT / SECTION / CT: 174 / - / 185338	SHEET TITLE: FLOOR COVERINGS	SHEET No.: 11 / 22	
	4 CP1 - UPDATE	HMI 30/10/2025	COUNCIL: CLARENCE	SCALES: 1:100	714546	
	5 PRELIM PLANS - INITIAL ISSUE	TDO 04/11/2025				
	6 PRELIM PLANS - PLANNING RFI	DKZ 17/12/2025				

BAL-12.5 BUSHFIRE REQUIREMENTS
SEE SHEET 1 (COVER SHEET) FOR DETAILS

REFER TO SHEET 1 (COVER SHEET) FOR ALL BUILDING INFORMATION REGARDING:
- SUSTAINABILITY REQUIREMENTS
- SITE CLASSIFICATION
- GENERAL BUILDING INFORMATION

DETAILS DEPICTED ON THIS SHEET ARE A REPRESENTATION ONLY. JOINER MAY ADJUST CABINETRY AS REQUIRED.

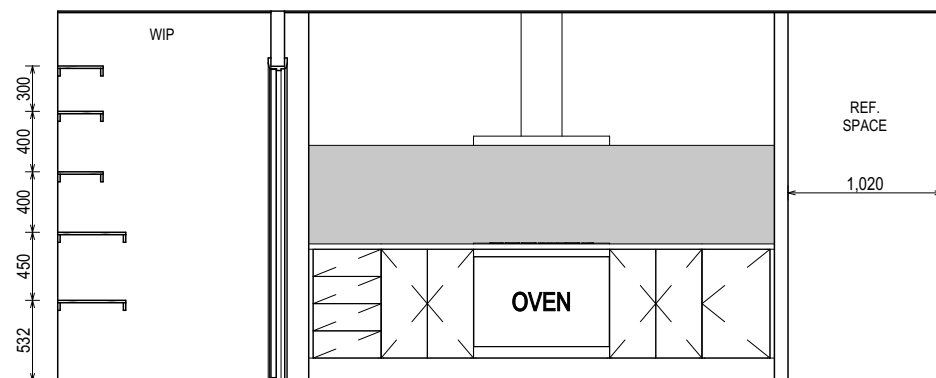

ELEVATION A
SCALE: 1:50

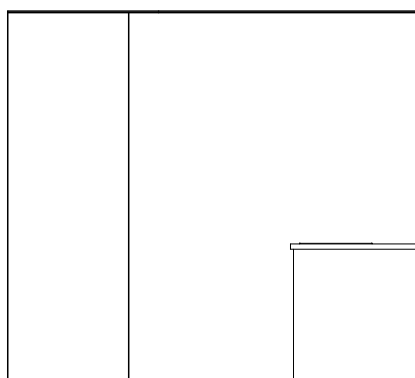

ELEVATION B
SCALE: 1:50

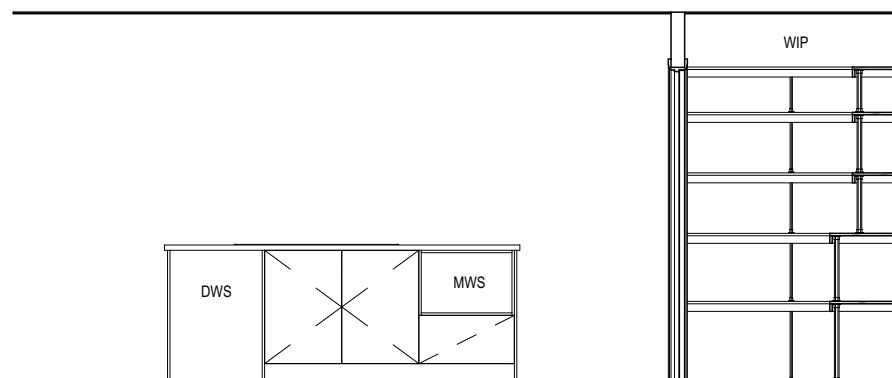

ELEVATION C
SCALE: 1:50

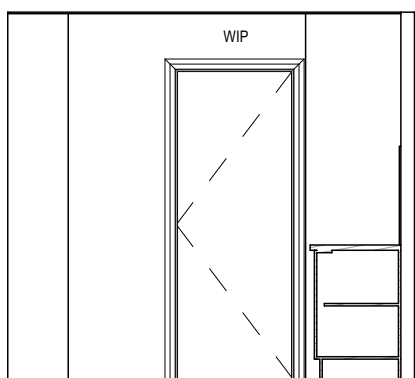

ELEVATION D
SCALE: 1:50

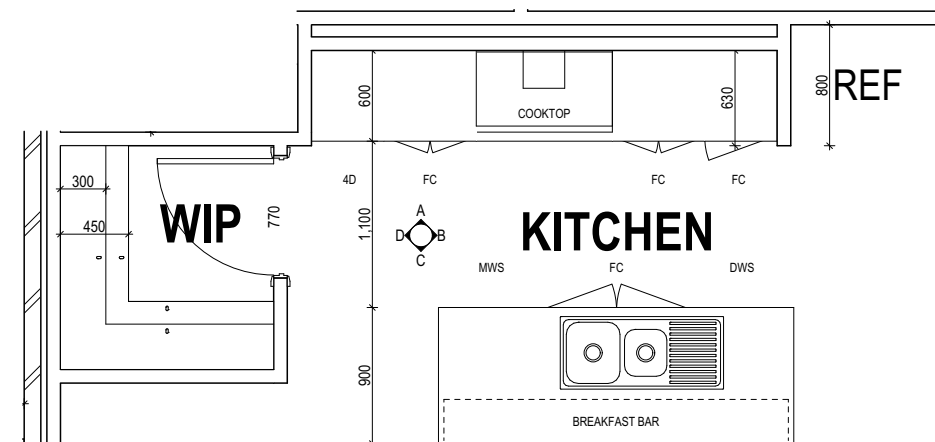

KITCHEN PLAN
SCALE: 1:50

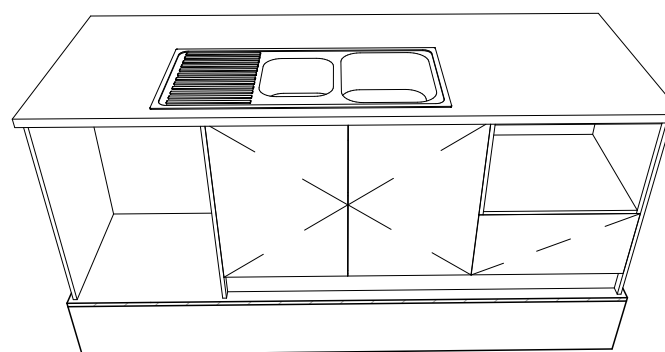
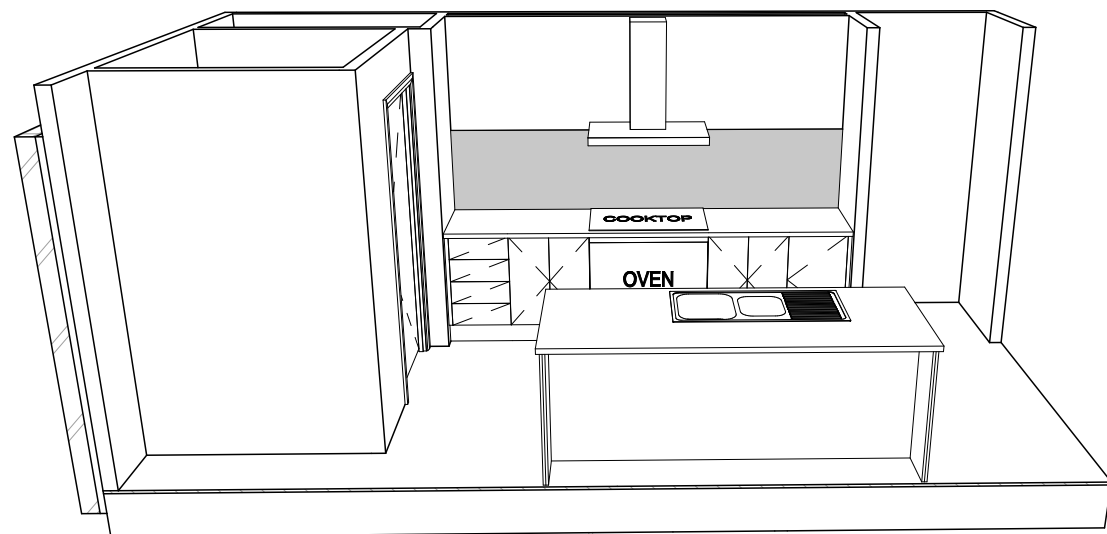

PRELIMINARY

**SUBJECT TO NCC 2022
(1 MAY 2023)**
WATERPROOFING & PLUMBING
CONDENSATION MANAGEMENT

PLAN ACCEPTANCE BY OWNER	
SIGNATURE: _____	DATE: _____
SIGNATURE: _____	DATE: _____
PLEASE NOTE THAT VARIATIONS WILL NOT BE ACCEPTED AFTER THIS PLAN ACCEPTANCE HAS BEEN SIGNED	

ALL DIMENSIONS ARE FRAME DIMENSIONS

© 2025 WILSON HOMES PTY LTD (ABN 96 126 636 897). THIS DRAWING IS AN ORIGINAL ARTISTIC WORK WITHIN THE MEANING OF THE COPYRIGHT ACT 1968 (CTH). WILSON HOMES PTY LTD IS THE OWNER OF COPYRIGHT IN THIS DRAWING. YOU HEREBY AGREE AND UNDERTAKE THAT YOU WILL NOT IN ANY WAY REPRODUCE, COPY, MODIFY, USE OR TAKE ADVANTAGE OF THE DRAWING TO BUILD A HOUSE BASED ON THIS PLAN (WHETHER IN WHOLE OR IN PART) WITHOUT THE PRIOR WRITTEN CONSENT OF WILSON HOMES PTY LTD.

	SPECIFICATION: DISCOVERY	REVISION	DRAWN	CLIENT: CLAIRE LOUISE ALDERTON & JUSTIN ROBERT LATHAM	HOUSE DESIGN: OLINDA 15	HOUSE CODE: H-WDCOLN10SA	DO NOT SCALE DRAWINGS. USE FIGURED DIMENSIONS ONLY. CHECK AND VERIFY DIMENSIONS AND LEVELS PRIOR TO THE COMMENCEMENT OF ANY WORK. ALL DISCREPANCIES TO BE REPORTED TO THE DRAFTING OFFICE.
	COPYRIGHT: © 2025	2 CP1 - UPDATE	HMI 28/10/2025	ADDRESS: 140 DOLINA DRIVE, ROKEBY TAS 7019	FACADE DESIGN: CLASSIC	FACADE CODE: F-WDCOLN10CLASA	
		3 CP1 - AMENMENT	HMI 30/10/2025	LOT / SECTION / CT: 174 / - / 185338	SHEET TITLE: KITCHEN DETAILS	SHEET No.: 12 / 22	
		4 CP1 - UPDATE	HMI 30/10/2025	COUNCIL: CLARENCE	SCALES: 1:50	714546	
		5 PRELIM PLANS - INITIAL ISSUE	TDO 04/11/2025				
		6 PRELIM PLANS - PLANNING RFI	DKZ 17/12/2025				

File Location: P:\8_Drafting\Job Files\714500714546 - Latham (AC24)\Plans\714546 Latham - AC24 - Prelim - 2025.12.17.dwg
Last Published: Wednesday, 17 December 2025 3:51 PM
Template Version: 24.041

BAL-12.5 BUSHFIRE REQUIREMENTS
SEE SHEET 1 (COVER SHEET) FOR DETAILS

REFER TO THE FOLLOWING DETAILS:
 VANITY DETAILS G-VANI-001
 WINDOW OVER BATH HOB D-WIND-ALU001
 STANDARD BATH HOB D-WETA-BATH003
 WET AREA TILING LAYOUTS D-WETA-TILE002
 SQUARE SET WINDOWS G-WIND-SSET02
 FULL HEIGHT TILING D-LINI-WETA

REFER TO SHEET 1 (COVER SHEET) FOR ALL BUILDING INFORMATION REGARDING:
 - SUSTAINABILITY REQUIREMENTS
 - SITE CLASSIFICATION
 - GENERAL BUILDING INFORMATION

DETAILS DEPICTED ON THIS SHEET ARE A REPRESENTATION ONLY

LEGEND

- RSHR RAIL SHOWER
- ROSE SHOWER ROSE
- ELBW SHOWER ELBOW CONNECTION
- MIX MIXER TAP
- HT HOT TAP
- CT COLD TAP
- HS HOB SPOUT
- WS WALL SPOUT
- SC STOP COCK
- TRH TOILET ROLL HOLDER
- TR-S TOWEL RAIL - SINGLE
- TR-D TOWEL RAIL - DOUBLE
- TL TOWEL LADDER
- TH TOWEL HOLDER
- TR TOWEL RACK
- TMB TUMBLER HOLDER
- RNG TOWEL RING
- RH ROBE HOOK
- SHLF SHELF
- SR SHAMPOO RECESS
- SOAP SOAP HOLDER

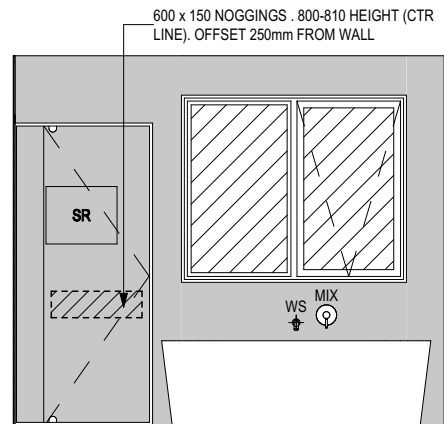

ELEVATION A
SCALE: 1:50

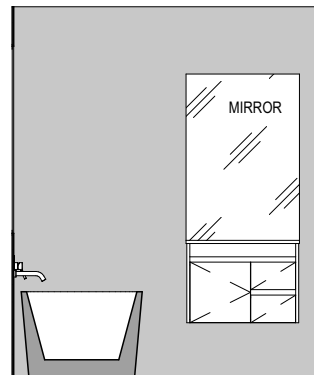

ELEVATION B
SCALE: 1:50

THRESHOLD OF ACCESSIBLE SHOWER ENTRY TO BE MAX. 5MM. REFER TO BATHROOM DETAILS FOR LHA NOGGING LOCATIONS

SMALL SHAMPOO RECESS (G-WETA-TILE01)

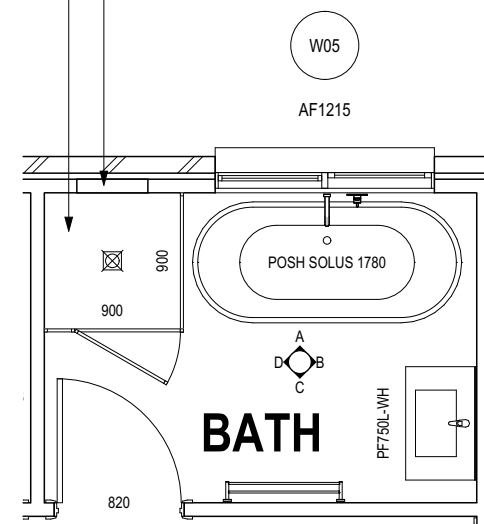

BATHROOM PLAN
SCALE: 1:50

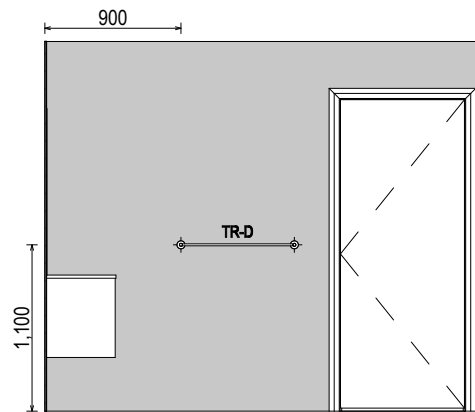

ELEVATION C
SCALE: 1:50

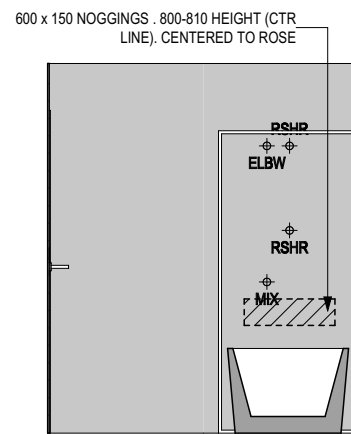

ELEVATION D
SCALE: 1:50

PRELIMINARY

SUBJECT TO NCC 2022
(1 MAY 2023)
WATERPROOFING & PLUMBING
CONDENSATION MANAGEMENT

PLAN ACCEPTANCE BY OWNER

SIGNATURE: _____ DATE: _____

SIGNATURE: _____ DATE: _____

PLEASE NOTE THAT VARIATIONS WILL NOT BE ACCEPTED AFTER THIS PLAN ACCEPTANCE HAS BEEN SIGNED

ALL DIMENSIONS ARE FRAME DIMENSIONS

© 2025 WILSON HOMES PTY LTD (ABN 96 126 636 897). THIS DRAWING IS AN ORIGINAL ARTISTIC WORK WITHIN THE MEANING OF THE COPYRIGHT ACT 1968 (CTH). WILSON HOMES PTY LTD IS THE OWNER OF COPYRIGHT IN THIS DRAWING. YOU HEREBY AGREE AND UNDERTAKE THAT YOU WILL NOT IN ANY WAY REPRODUCE, COPY, MODIFY, USE OR TAKE ADVANTAGE OF THE DRAWING TO BUILD A HOUSE BASED ON THIS PLAN (WHETHER IN WHOLE OR IN PART) WITHOUT THE PRIOR WRITTEN CONSENT OF WILSON HOMES PTY LTD.

	SPECIFICATION: DISCOVERY	REVISION	DRAWN	CLIENT: CLAIRE LOUISE ALDERTON & JUSTIN ROBERT LATHAM	HOUSE DESIGN: OLINDA 15	HOUSE CODE: H-WDCOLN10SA	DO NOT SCALE DRAWINGS. USE FIGURED DIMENSIONS ONLY. CHECK AND VERIFY DIMENSIONS AND LEVELS PRIOR TO THE COMMENCEMENT OF ANY WORK. ALL DISCREPANCIES TO BE REPORTED TO THE DRAFTING OFFICE.
	COPYRIGHT: © 2025	2 CP1 - UPDATE	HMI 28/10/2025	ADDRESS: 140 DOLINA DRIVE, ROKEBY TAS 7019	FACADE DESIGN: CLASSIC	FACADE CODE: F-WDCOLN10CLASA	
		3 CP1 - AMENMENT	HMI 30/10/2025	LOT / SECTION / CT: 174 / - / 185338	SHEET TITLE: BATHROOM DETAILS	SHEET No.: 13 / 22	
		4 CP1 - UPDATE	HMI 30/10/2025	COUNCIL: CLARENCE	SCALES: 1:50	714546	
		5 PRELIM PLANS - INITIAL ISSUE	TDO 04/11/2025				
		6 PRELIM PLANS - PLANNING RFI	DKZ 17/12/2025				

Last Published: Wednesday, 17 December 2025 3:51 PM
File Location: P:\8_Drafting\Job Files\714500714546 - Latham (AC24)\Plans\714546 Latham - AC24 - Prelim - 2025.12.17.pln
Template Version: 24.041

BAL-12.5 BUSHFIRE REQUIREMENTS
SEE SHEET 1 (COVER SHEET) FOR DETAILS

REFER TO THE FOLLOWING DETAILS:
 VANITY DETAILS G-VANI-001
 WINDOW OVER BATH HOB D-WIND-ALU001
 STANDARD BATH HOB D-WETA-BATH003
 WET AREA TILING LAYOUTS D-WETA-TILE002
 SQUARE SET WINDOWS G-WIND-SSET02
 FULL HEIGHT TILING D-LINI-WETA

REFER TO SHEET 1 (COVER SHEET) FOR ALL BUILDING INFORMATION REGARDING:
 - SUSTAINABILITY REQUIREMENTS
 - SITE CLASSIFICATION
 - GENERAL BUILDING INFORMATION

DETAILS DEPICTED ON THIS SHEET ARE A REPRESENTATION ONLY

LEGEND

- RSHR RAIL SHOWER
- ROSE SHOWER ROSE
- ELBW SHOWER ELBOW CONNECTION
- MIX MIXER TAP
- HT HOT TAP
- CT COLD TAP
- HS HOB SPOUT
- WS WALL SPOUT
- SC STOP COCK
- TRH TOILET ROLL HOLDER
- TR-S TOWEL RAIL - SINGLE
- TR-D TOWEL RAIL - DOUBLE
- TL TOWEL LADDER
- TH TOWEL HOLDER
- TR TOWEL RACK
- TMB TUMBLER HOLDER
- RNG TOWEL RING
- RH ROBE HOOK
- SHLF SHELF
- SR SHAMPOO RECESS
- SOAP SOAP HOLDER

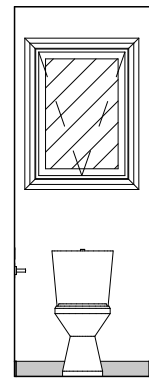

ELEVATION A
SCALE: 1:50

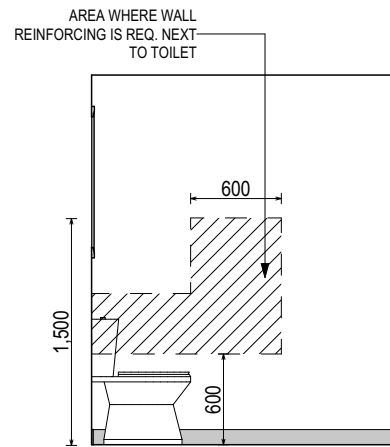

ELEVATION B
SCALE: 1:50

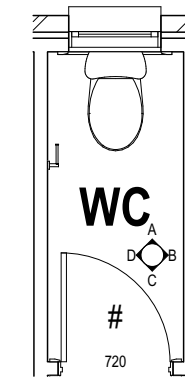

WC PLAN
SCALE: 1:50

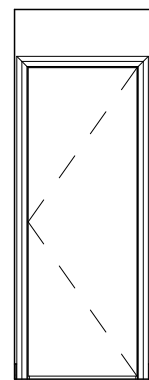

ELEVATION C
SCALE: 1:50

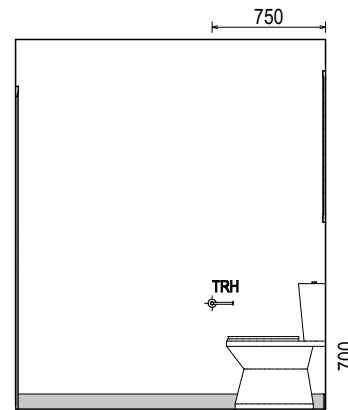

ELEVATION D
SCALE: 1:50

PRELIMINARY

**SUBJECT TO NCC 2022
(1 MAY 2023)
WATERPROOFING & PLUMBING
CONDENSATION MANAGEMENT**

PLAN ACCEPTANCE BY OWNER	
SIGNATURE: _____	DATE: _____
SIGNATURE: _____	DATE: _____
PLEASE NOTE THAT VARIATIONS WILL NOT BE ACCEPTED AFTER THIS PLAN ACCEPTANCE HAS BEEN SIGNED	

ALL DIMENSIONS ARE FRAME DIMENSIONS

© 2025 WILSON HOMES PTY LTD (ABN 96 126 636 897). THIS DRAWING IS AN ORIGINAL ARTISTIC WORK WITHIN THE MEANING OF THE COPYRIGHT ACT 1968 (CTH). WILSON HOMES PTY LTD IS THE OWNER OF COPYRIGHT IN THIS DRAWING. YOU HEREBY AGREE AND UNDERTAKE THAT YOU WILL NOT IN ANY WAY REPRODUCE, COPY, MODIFY, USE OR TAKE ADVANTAGE OF THE DRAWING TO BUILD A HOUSE BASED ON THIS PLAN (WHETHER IN WHOLE OR IN PART) WITHOUT THE PRIOR WRITTEN CONSENT OF WILSON HOMES PTY LTD.

	SPECIFICATION: DISCOVERY	REVISION	DRAWN	CLIENT: CLAIRE LOUISE ALDERTON & JUSTIN ROBERT LATHAM	HOUSE DESIGN: OLINDA 15	HOUSE CODE: H-WDCOLN10SA	DO NOT SCALE DRAWINGS. USE FIGURED DIMENSIONS ONLY. CHECK AND VERIFY DIMENSIONS AND LEVELS PRIOR TO THE COMMENCEMENT OF ANY WORK. ALL DISCREPANCIES TO BE REPORTED TO THE DRAFTING OFFICE.	
	COPYRIGHT: © 2025	2	CP1 - UPDATE	HMI 28/10/2025	ADDRESS: 140 DOLINA DRIVE, ROKEBY TAS 7019	FACADE DESIGN: CLASSIC		FACADE CODE: F-WDCOLN10CLASA
		3	CP1 - AMENMENT	HMI 30/10/2025				
		4	CP1 - UPDATE	HMI 30/10/2025	LOT / SECTION / CT: 174 / - / 185338	SHEET TITLE: WC DETAILS		SHEET No.: 14 / 22
		5	PRELIM PLANS - INITIAL ISSUE	TDO 04/11/2025				
		6	PRELIM PLANS - PLANNING RFI	DKZ 17/12/2025	714546			

BAL-12.5 BUSHFIRE REQUIREMENTS
SEE SHEET 1 (COVER SHEET) FOR DETAILS

REFER TO THE FOLLOWING DETAILS:
 VANITY DETAILS G-VANI-001
 WINDOW OVER BATH HOB D-WIND-ALU001
 STANDARD BATH HOB D-WETA-BATH003
 WET AREA TILING LAYOUTS D-WETA-TILE002
 SQUARE SET WINDOWS G-WIND-SSET02
 FULL HEIGHT TILING D-LINI-WETA

REFER TO SHEET 1 (COVER SHEET) FOR ALL BUILDING INFORMATION REGARDING:
 - SUSTAINABILITY REQUIREMENTS
 - SITE CLASSIFICATION
 - GENERAL BUILDING INFORMATION

DETAILS DEPICTED ON THIS SHEET ARE A REPRESENTATION ONLY

LEGEND

- RSHR RAIL SHOWER
- ROSE SHOWER ROSE
- ELBW SHOWER ELBOW CONNECTION
- MIX MIXER TAP
- HT HOT TAP
- CT COLD TAP
- HS HOB SPOUT
- WS WALL SPOUT
- SC STOP COCK
- TRH TOILET ROLL HOLDER
- TR-S TOWEL RAIL - SINGLE
- TR-D TOWEL RAIL - DOUBLE
- TL TOWEL LADDER
- TH TOWEL HOLDER
- TR TOWEL RACK
- TMB TUMBLER HOLDER
- RNG TOWEL RING
- RH ROBE HOOK
- SHLF SHELF
- SR SHAMPOO RECESS
- SOAP SOAP HOLDER

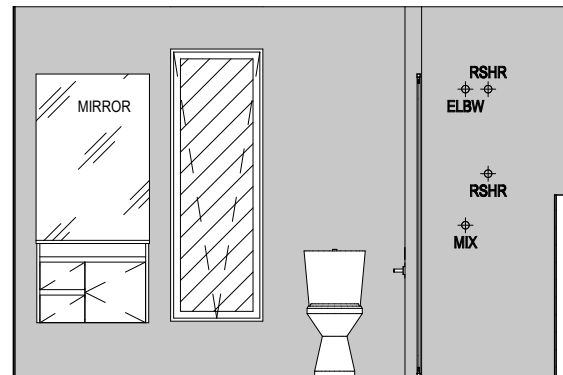

ELEVATION A
SCALE: 1:50

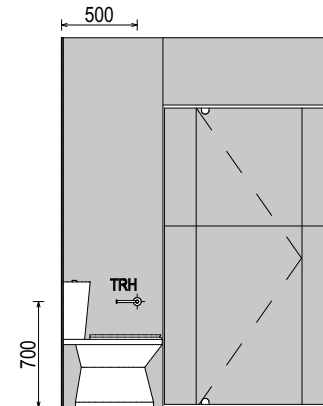

ELEVATION B
SCALE: 1:50

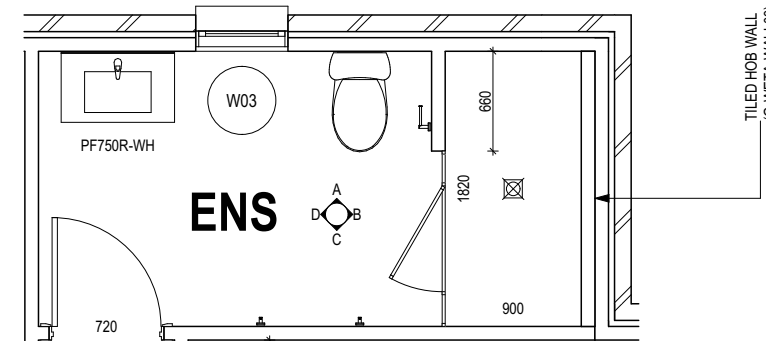

ENSUITE PLAN
SCALE: 1:50

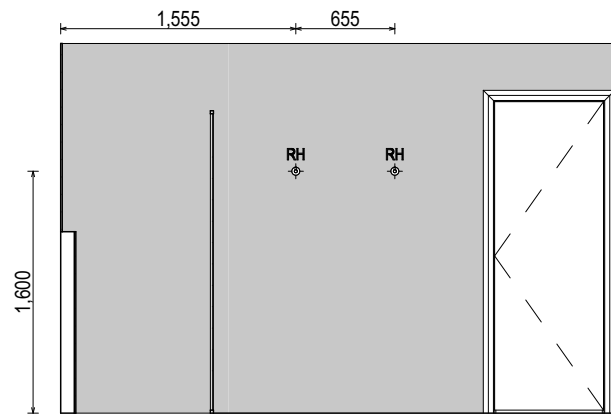

ELEVATION C
SCALE: 1:50

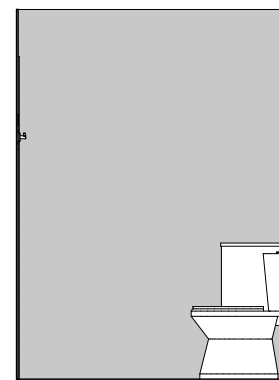

ELEVATION D
SCALE: 1:50

PRELIMINARY

**SUBJECT TO NCC 2022
(1 MAY 2023)**
WATERPROOFING & PLUMBING
CONDENSATION MANAGEMENT

PLAN ACCEPTANCE BY OWNER

SIGNATURE: _____ DATE: _____

SIGNATURE: _____ DATE: _____

PLEASE NOTE THAT VARIATIONS WILL NOT BE ACCEPTED AFTER THIS PLAN ACCEPTANCE HAS BEEN SIGNED

ALL DIMENSIONS ARE FRAME DIMENSIONS

© 2025 WILSON HOMES PTY LTD (ABN 96 126 636 897). THIS DRAWING IS AN ORIGINAL ARTISTIC WORK WITHIN THE MEANING OF THE COPYRIGHT ACT 1968 (CTH). WILSON HOMES PTY LTD IS THE OWNER OF COPYRIGHT IN THIS DRAWING. YOU HEREBY AGREE AND UNDERTAKE THAT YOU WILL NOT IN ANY WAY REPRODUCE, COPY, MODIFY, USE OR TAKE ADVANTAGE OF THE DRAWING TO BUILD A HOUSE BASED ON THIS PLAN (WHETHER IN WHOLE OR IN PART) WITHOUT THE PRIOR WRITTEN CONSENT OF WILSON HOMES PTY LTD.

	SPECIFICATION: DISCOVERY	REVISION	DRAWN	CLIENT: CLAIRE LOUISE ALDERTON & JUSTIN ROBERT LATHAM	HOUSE DESIGN: OLINDA 15	HOUSE CODE: H-WDCOLN10SA	DO NOT SCALE DRAWINGS. USE FIGURED DIMENSIONS ONLY. CHECK AND VERIFY DIMENSIONS AND LEVELS PRIOR TO THE COMMENCEMENT OF ANY WORK. ALL DISCREPANCIES TO BE REPORTED TO THE DRAFTING OFFICE.	
	COPYRIGHT: © 2025	2 CP1 - UPDATE	HMI 28/10/2025	ADDRESS: 140 DOLINA DRIVE, ROKEBY TAS 7019	FACADE DESIGN: CLASSIC	FACADE CODE: F-WDCOLN10CLASA		
		3 CP1 - AMENMENT	HMI 30/10/2025	LOT / SECTION / CT: 174 / - / 185338	COUNCIL: CLARENCE	SHEET TITLE: ENSUITE DETAILS		SHEET No.: 15 / 22
		4 CP1 - UPDATE	HMI 30/10/2025					SCALES: 1:50
		5 PRELIM PLANS - INITIAL ISSUE	TDO 04/11/2025					
		6 PRELIM PLANS - PLANNING RFI	DKZ 17/12/2025					

714546

BAL-12.5 BUSHFIRE REQUIREMENTS
SEE SHEET 1 (COVER SHEET) FOR DETAILS

REFER TO SHEET 1 (COVER SHEET) FOR ALL BUILDING INFORMATION REGARDING:
- SUSTAINABILITY REQUIREMENTS
- SITE CLASSIFICATION
- GENERAL BUILDING INFORMATION

DETAILS DEPICTED ON THIS SHEET ARE A REPRESENTATION ONLY

PROVIDE ADDITIONAL NOGGING TO LAUNDRY FOR FIXING OF WALL MOUNTED CLOTHES DRYER AS PER D-FRAM-ELEC006

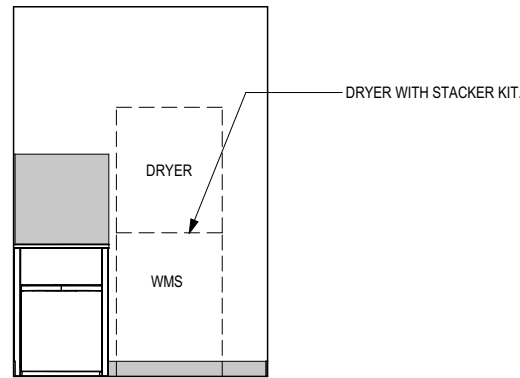

ELEVATION A
SCALE: 1:50

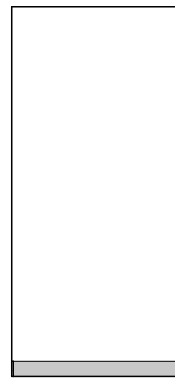

ELEVATION B
SCALE: 1:50

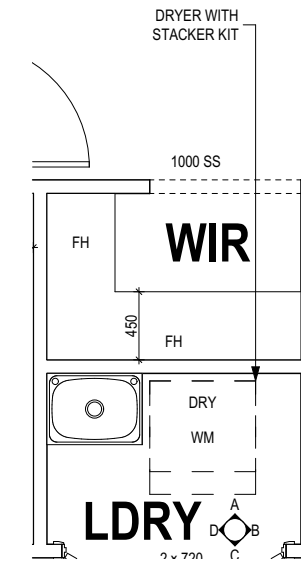

LAUNDRY PLAN
SCALE: 1:50

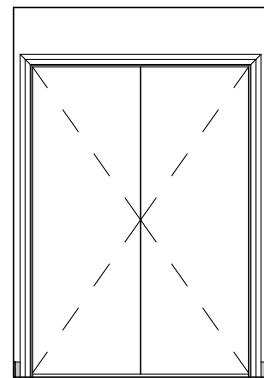

ELEVATION C
SCALE: 1:50

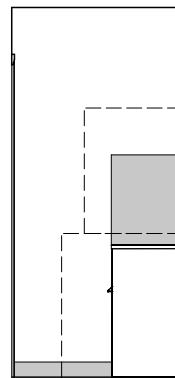

ELEVATION D
SCALE: 1:50

PRELIMINARY

**SUBJECT TO NCC 2022
(1 MAY 2023)**
WATERPROOFING & PLUMBING
CONDENSATION MANAGEMENT

PLAN ACCEPTANCE BY OWNER	
SIGNATURE: _____	DATE: _____
SIGNATURE: _____	DATE: _____
PLEASE NOTE THAT VARIATIONS WILL NOT BE ACCEPTED AFTER THIS PLAN ACCEPTANCE HAS BEEN SIGNED	

ALL DIMENSIONS ARE FRAME DIMENSIONS

© 2025 WILSON HOMES PTY LTD (ABN 96 126 636 897). THIS DRAWING IS AN ORIGINAL ARTISTIC WORK WITHIN THE MEANING OF THE COPYRIGHT ACT 1968 (CTH). WILSON HOMES PTY LTD IS THE OWNER OF COPYRIGHT IN THIS DRAWING. YOU HEREBY AGREE AND UNDERTAKE THAT YOU WILL NOT IN ANY WAY REPRODUCE, COPY, MODIFY, USE OR TAKE ADVANTAGE OF THE DRAWING TO BUILD A HOUSE BASED ON THIS PLAN (WHETHER IN WHOLE OR IN PART) WITHOUT THE PRIOR WRITTEN CONSENT OF WILSON HOMES PTY LTD.

	SPECIFICATION: DISCOVERY	REVISION	DRAWN	CLIENT:	HOUSE DESIGN:	HOUSE CODE:	DO NOT SCALE DRAWINGS. USE FIGURED DIMENSIONS ONLY. CHECK AND VERIFY DIMENSIONS AND LEVELS PRIOR TO THE COMMENCEMENT OF ANY WORK. ALL DISCREPANCIES TO BE REPORTED TO THE DRAFTING OFFICE.	
	COPYRIGHT: © 2025	2 CP1 - UPDATE	HMI 28/10/2025	CLAIRE LOUISE ALDERTON & JUSTIN ROBERT LATHAM	OLINDA 15	H-WDCOLN10SA		
		3 CP1 - AMENMENT	HMI 30/10/2025	ADDRESS:	FACADE DESIGN:	FACADE CODE:		
		4 CP1 - UPDATE	HMI 30/10/2025	140 DOLINA DRIVE, ROKEBY TAS 7019	CLASSIC	F-WDCOLN10CLASA		
		5 PRELIM PLANS - INITIAL ISSUE	TDO 04/11/2025	LOT / SECTION / CT:	SHEET TITLE:	SHEET No.:		SCALES:
		6 PRELIM PLANS - PLANNING RFI	DKZ 17/12/2025	174 / - / 185338	COUNCIL: CLARENCE	LAUNDRY DETAILS		16 / 22
							714546	

File Location: P:\8_Drafting\Job Files\7145007\4546 - Latham (AC24)\Plans\714546 Latham - AC24 - Prelim - 2025.12.17.pln
Last Published: Wednesday, 17 December 2025 3:52 PM
Template Version: 24.041

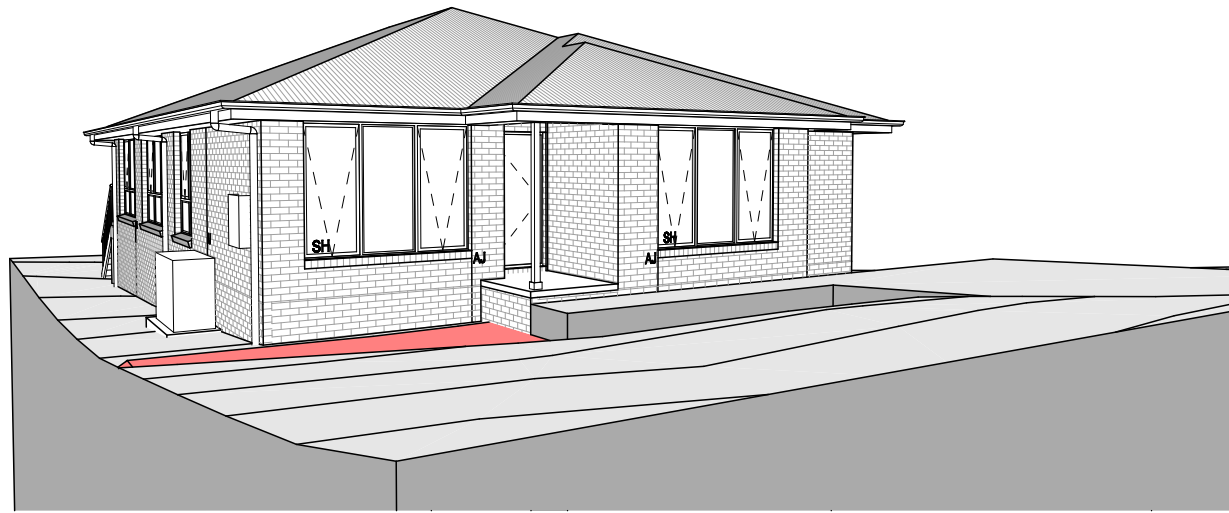

FRONT LEFT

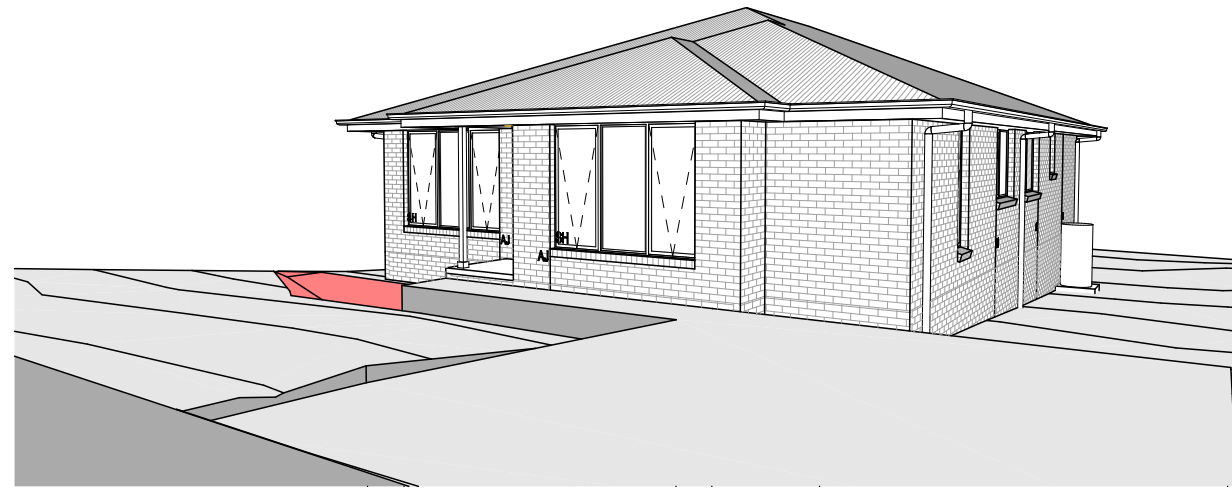

FRONT RIGHT



REAR LEFT

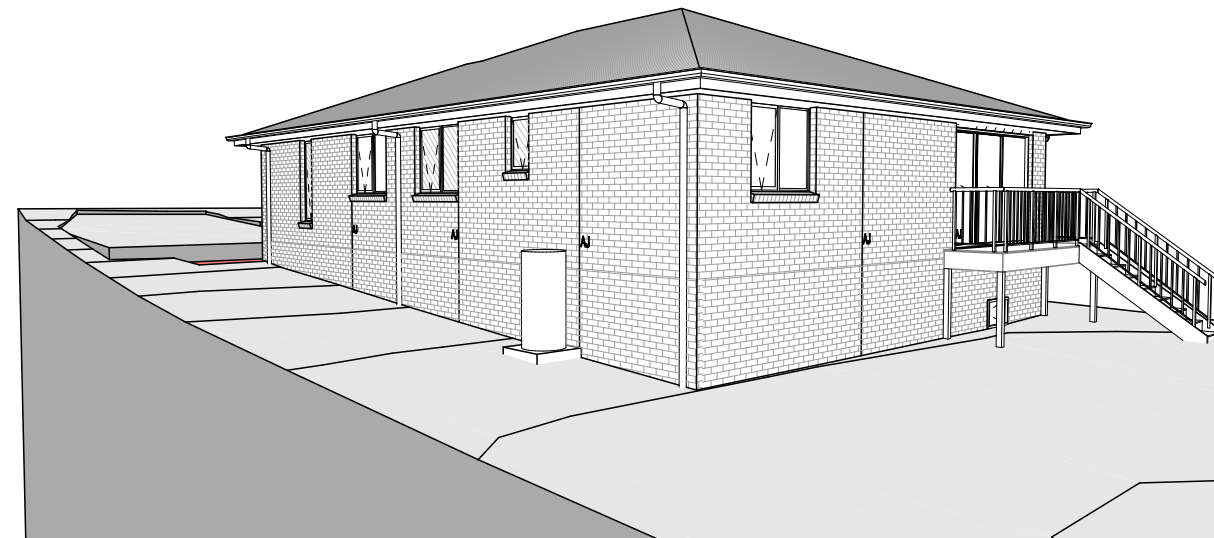

REAR RIGHT

**SUBJECT TO NCC 2022
(1 MAY 2023)
WATERPROOFING & PLUMBING
CONDENSATION MANAGEMENT**

PLAN ACCEPTANCE BY OWNER

SIGNATURE: _____ DATE: _____

SIGNATURE: _____ DATE: _____

PLEASE NOTE THAT VARIATIONS WILL NOT BE ACCEPTED AFTER THIS PLAN ACCEPTANCE HAS BEEN SIGNED

© 2025 WILSON HOMES PTY LTD (ABN 96 126 636 897). THIS DRAWING IS AN ORIGINAL ARTISTIC WORK WITHIN THE MEANING OF THE COPYRIGHT ACT 1968 (CTH). WILSON HOMES PTY LTD IS THE OWNER OF COPYRIGHT IN THIS DRAWING. YOU HEREBY AGREE AND UNDERTAKE THAT YOU WILL NOT IN ANY WAY REPRODUCE, COPY, MODIFY, USE OR TAKE ADVANTAGE OF THE DRAWING TO BUILD A HOUSE BASED ON THIS PLAN (WHETHER IN WHOLE OR IN PART) WITHOUT THE PRIOR WRITTEN CONSENT OF WILSON HOMES PTY LTD.



SPECIFICATION: DISCOVERY COPYRIGHT: © 2025										DO NOT SCALE DRAWINGS. USE FIGURED DIMENSIONS ONLY. CHECK AND VERIFY DIMENSIONS AND LEVELS PRIOR TO THE COMMENCEMENT OF ANY WORK. ALL DISCREPANCIES TO BE REPORTED TO THE DRAFTING OFFICE. 714546
		REVISION	DRAWN	CLIENT:	HOUSE DESIGN:	HOUSE CODE:				
	2	CP1 - UPDATE	HMI 28/10/2025	CLAIRE LOUISE ALDERTON & JUSTIN ROBERT LATHAM	OLINDA 15	H-WDCOLN10SA				
	3	CP1 - AMENMENT	HMI 30/10/2025	ADDRESS:	FACADE DESIGN:	FACADE CODE:				
	4	CP1 - UPDATE	HMI 30/10/2025	140 DOLINA DRIVE, ROKEBY TAS 7019	CLASSIC	F-WDCOLN10CLASA				
	5	PRELIM PLANS - INITIAL ISSUE	TDO 04/11/2025	LOT / SECTION / CT:	SHEET TITLE:	SCALES:	SHEET No.:			
6	PRELIM PLANS - PLANNING RFI	DKZ 17/12/2025	174 / - / 185338	COUNCIL: CLARENCE	3D VIEWS	17 / 22				

GENERAL

- BUILDER TO VERIFY ALL DIMENSIONS AND LEVELS ON SITE PRIOR TO COMMENCEMENT OF WORK
- ALL WORK TO BE CARRIED OUT IN ACCORDANCE WITH THE NATIONAL CONSTRUCTION CODE (NCC)
- INTERNAL DIMENSIONS ARE TO WALL FRAMING ONLY AND DO NOT INCLUDE WALL LININGS

SITE WORKS

- CUT AND FILL BATTERS ARE INDICATIVE ONLY. BATTER TO COMPLY WITH THE NCC TABLE 3.2.1
- ALL CUTS AND FFL'S SHOWN (DA DRAWINGS) ARE SUBJECT TO ENGINEERING ADVICE ONCE A SATISFACTORY SOIL TEST HAS BEEN RECEIVED AND REVIEWED
- ALL EMBANKMENTS THAT ARE LEFT EXPOSED MUST BE STABILISED WITH VEGETATION OR SIMILAR TO PREVENT EROSION
- EMBANKMENTS CANNOT EXCEED 2.0m IN HEIGHT WITHOUT THE AID OF RETAINING WALLS OR OTHER APPROVED TYPES OF SOIL RETAINING METHODS
- ALL UNPROTECTED EMBANKMENTS MUST COMPLY WITH THE SLOPE RATIOS FOR SOIL TYPE IN TABLE 3.2.1 OF THE NCC

SOIL TYPE / CLASSIFICATION	EMBANKMENT OF SLOPE	
	COMPACTED FILL	CUT
STABLE ROCK (A)	3 : 3	8 : 1
SAND (A)	1 : 2	1 : 2
SILT (P)	1 : 4	1 : 4
FIRM CLAY	1 : 2	1 : 1
SOFT CLAY	NOT SUITABLE	2 : 3
SOFT SOILS (P)	NOT SUITABLE	NOT SUITABLE

MASONRY

- ALL MASONRY TO BE CONSTRUCTED IN ACCORDANCE WITH AS3700
- EXTERNAL WALLS TO BE 110mm BRICKWORK UNLESS NOTED OTHERWISE
- MORTAR MIXED @ 1:1:6 CEMENT:LIME:SAND UNLESS STATED OTHERWISE BY ENGINEER
- DAMP-PROOF COURSE IN ALL PERIMETER WALLS CUT INTO EXTERNAL WALLS BELOW FLOOR LEVEL WITH WEEP HOLES @ 1200 CTRS IN ACCORDANCE WITH AS2904
- VERTICAL ARTICULATION JOINTS TO BE PROVIDED @ 6m MAX. CTRS FOR UNREINFORCED MASONARY WALLS EXCEPT WHERE BUILT ON CLASS A OR S SOIL AND SPACED AS PER AS3700 SECTION 12.6.4. WILSON HOMES REQUEST THAT @ 5M CTRS.
- WHERE NECESSARY, STEEL LINTELS ARE TO BE PROVIDED IN ACCORDANCE WITH AS4100 AND AS3700a

TIMBER FRAMING

- ALL WORK TO BE CARRIED OUT IN ACCORDANCE WITH THE CURRENT NCC
- ALL TIMBER FRAMING TO BE CARRIED OUT IN ACCORDANCE WITH AS1684
- MGP10 PINE FRAMING OR F17 SOLID AND FINGER JOINED FRAMING TO ALL STRUCTURAL COMPONENTS. 90 x 35mm FRAMING TO INTERNAL AND EXTERNAL WALLS. TIMBER COMPOSITE ENGINEERED ROOF TRUSSES WITH HARDWOOD AND MGP COMPONENTS
- GALVANISED WALL TIES TO MASONRY @ 450 CTRS HORIZONTALLY AND 600 CTRS VERTICALLY, WITH SPACING REDUCED BY 50% AROUND OPENINGS

BRACING / LINTELS

- WALL BRACING AS PER AS1684-2 2021 AND AS1170 WIND LOADS
- WALL BRACING AS SHOWN ON PLAN IS A MINIMUM ONLY. BUILDER TO PROVIDE ADDITIONAL BRACING TO SUIT THE CONSTRUCTION OF WALL FRAMES IN ACCORDANCE WITH GOOD BUILDING PRACTICE.
- PLYWOOD BRACING IN ACCORDANCE WITH AS1684 TABLE 8.18 (H) METHOD B. 900 WIDE SHEET PLY BRACING PANELS (6mm THICK F11 OR 4mm THICK F14) TO BE FIXED TO STUD FRAME WITH 2.8mm DIA x 30mm LONG MIN. FLAT HEAD NAILS.
- 65 x 19mm HW DIAGONAL TIMBER BRACING CHECKED INTO STUDS AND FIXED IN ACCORDANCE WITH AS1684

TIMBER LINTELS FOR SINGLE (OR UPPER STORY) TO BE F17 HARDWOOD AS FOLLOWS:

0 - 1500	120 x 35
1500 - 2400	140 x 35
2400 - 2700	190 x 35

TIEDOWN AND FIXING CONNECTIONS TO COMPLY WITH AS1684

STEEL LINTELS FOR SINGLE (OR UPPER STOREY) TO BE AS FOLLOWS:

0 - 2700	90 x 90 x 6 EA
2700 - 3200	100 x 100 x 8 EA
3200 - 4000	150 x 90 x 8 EA

*LINTELS REQUIRE 150mm BEARING EITHER SIDE OF OPENING

ALL LINTEL SIZES SHOWN ARE SUBJECT TO ENGINEERS DETAILS

CONCRETE

- CONCRETE FOOTING AND SLABS TO BE IN ACCORDANCE WITH AS2870
- CONCRETE TO BE MANUFACTURED TO COMPLY WITH AS3600 AND:
 - HAVE A STRENGTH @ 28 DAYS OF NOT LESS THAN 25MpA (N25 GRADE)
 - HAVE A 20mm NOMINAL AGGREGATE SIZE
 - HAVE A NOMINAL 80mm SLUMP
- CONCRETE SLAB TO BE LAID OVER 0.2mm POLYTHENE MEMBRANE, 50mm WELL BEDDED SAND AND MINIMUM COMPACTED FCR (20mm)
- SLAB THICKNESS AND REINFORCEMENT TO BE AS PER ENGINEERS DESIGN

WINDOWS

- WINDOWS TO BE ALUMINIUM FRAMED SLIDING UNLESS NOTED OTHERWISE
- ALL WINDOWS TO BE FABRICATED AND INSTALLED IN ACCORDANCE WITH AS1288 AND AS2047 TO SPECIFIC WIND SPEED AS PER ENGINEERS REPORT
- ALL OPENING WINDOWS TO COMPLY WITH NCC 8 REQUIREMENTS
- AS PER NCC 11.3.6 ALL BEDROOM WINDOWS WHERE THE LOWEST OPENABLE PORTION OF THE WINDOW IS WITHIN 1.7m OF FFL AND THE FFL IS 2m OR MORE ABOVE NGL, REQUIRE A PERMANANTLY FIXED DEVICE RESTRICTING ANY OPENINGS OF THE WINDOW OR SCREEN SO THAT A 125mm SPHERE CANNOT PASS THROUGH; AND RESISTING OUTWARDS HORIZONTAL ACTION OF 250N AGAINST THE WINDOW. WHERE THE DEVICE OR SCREEN CAN BE REMOVED, UNLOCKED OR OVER-RIDDEN, THE DEVICE OR SCREEN MUST HAVE A CHILD RESISTANT RELEASE MECHANISM INSTALLED AND BARRIER BELOW THE WINDOW THAT IS 865mm HIGH ABOVE FFL AND RESTRICTS ANY OPENING WITHIN THE BARRIER SO THAT A 125mm SPHERE CANNOT PASS THROUGH, AND HAS NO HORIZONTAL OR NEAR HORIZONTAL ELEMENTS BETWEEN 150mm AND 760mm FROM FFL.
- GLAZING INSTALLED IN AREAS WITH HIGH POTENTIAL FOR HUMAN IMPACT TO COMPLY WITH NCC PART 8.4

DRAINAGE / WATER

- DRAINAGE TO BE DESIGNED AND CONSTRUCTED IN ACCORDANCE WITH AS3500 AND LOCAL AUTHORITY
- STORMWATER PIPES TO BE UPVC CLASS HD
- SEWER PIPES TO BE UPVC CLASS SH
- PROVIDE Ø20mm K2 POLYETHYLENE WATER RETICULATION
- TYPE B STOP VALVE TO BE LOCATED ADJACENT TO ENTRY
- BACKFILL ALL TRENCHES BENEATH VEHICLE PAVEMENT AND SLABS ON GRADE TO FULL DEPTH WITH 20 FCR
- PROVIDE OVERFLOW RELIEF GULLY WITH TAP OVER. INVERT LEVEL TO BE 150 MIN. BELOW LOWEST SANITARY DRAINAGE POINT.
- CUT AND BATTER ARE INDICATIVE. BATTER TO COMPLY WITH CURRENT NCC TABLE 3.1.1.1
- AG DRAIN REQUIRED AROUND PERIMETER OF DWELLING FOR ALL CLASS M, H, E SITES. LOCATE AG DRAIN NOT CLOSER THAN 1.5m FROM FOOTINGS IN ACCORDANCE WITH AS2870 SECTION 5.6
- PROVIDE SURFACE DRAINAGE IN ACCORDANCE WITH AS2870 SECTION 5.6.3
- PROVIDE FLEXIBLE JOINTS IN ALL DRAINAGE EMERGING FROM UNDERNEATH OR ATTACHED TO BUILDING IN ACCORDANCE WITH AS2870 SECTION 5.6.4 FOR ALL CLASS H AND E SITES. REFER TO GEOTECH FOR FURTHER INFORMATION
- DOWNPIPES AND GUTTERS DESIGNED IN ACCORDANCE WITH AS/NZS 3500.3

STAIRCASES / BALUSTRADES / HANDRAILS

- STAIR TREADS 240mm MIN. - 355mm MAX.
- STAIR RISERS 115mm MIN. - 190mm MAX.
- HANDRAIL REQUIRED WHERE CHANGE OF LEVEL BETWEEN FLOOR / LANDINGS > 1m AS PER CURRENT NCC 11.3.5
- NO GAPS IN STAIRCASES OR BALUSTRADE TO BE GREATER THAN 125mm
- BALUSTRADE REQUIRED WHERE LEVEL OF LANDING OR DECK IS GREATER THAN 1000mm ABOVE ADJACENT GROUND LEVEL
- BALUSTRADE TO BE MINIMUM 1000mm ABOVE FFL (INCLUDING ANY FLOOR COVERINGS)
- DOORS OPENING OUTWARDS EXTERNALLY MUST OPEN TO A LANDING (MIN. 750mm WIDE) WHERE THE DIFFERENCE IN LEVELS IS GREATER THAN 570mm
- NON-SLIP TREADS TO ALL TREADS AND TO COMPLY WITH NCC 11.2.4
- WHERE LANDINGS ARE NOT NOMINATED TO EXTERNAL DOORS, OPERATING DOOR LEAFS ARE TO BE SCREWED FIXED SHUT, OR PROVIDED WITH A FORMED FCR LANDING NOMINALLY 180mm BELOW FLOOR LEVEL.
- GLAZED BALUSTRADE AND HANDRAILS TO COMPLY WITH NCC PART 8.4, 11.3 AND AS1288 REQUIREMENTS

ROOFING

- ROOF TO BE COLORBOND 'CUSTOM ORB' METALDECK UNLESS NOTED OTHERWISE. PROVIDED AND INSTALLED IN ACCORDANCE WITH AS1562.1 (IF TILED REFER TO AS2050)
- PREFABRICATED ROOF TRUSSES TO BE SUPPLIED AND INSTALLED TO MANUFACTURERS SPECIFICATIONS. TRUSS MANUFACTURER TO CONFIRM LINTEL SIZES.
- EXHAUST FAN TO COMPLY WITH CURRENT NCC PART 10.6.2 SECTION C
- EXHAUST FANS TO BE SEALED AND DUCTED TO OUTSIDE OF DWELLING IN ACCORDANCE WITH NCC VOLUME 2, PARTS 10.8.2 AND 10.8.3
- IF VENTING OCCURS DIRECTLY THROUGH WALLS/ROOF ADJACENT TO FAN, THEN UNIT REQUIRES SELF CLOSING BAFFLES TO BE CLASSIFIED AS A SEALED UNIT
- ELECTRICIAN IS TO ENSURE THAT ALL GPO'S IN WET AREAS MEET ALL STANDARD AND CODE REQUIREMENTS - ALL GPO'S TO BE 300mm FROM FFL UNLESS NOTED OTHERWISE

WET AREAS

- WALLS TO WET AREAS TO BE FINISHED WITH WET AREA PLASTERBOARD
- COMPLIANCE WITH NCC PART 10.2 AND AS3740
- ALL UNENCLOSED SHOWERS ABOVE BATHS TO HAVE MINIMUM 900mm SHOWER SCREEN OR FLOORWASTE WITHIN 1500mm OF SHOWER CONNECTION AS PER AS3740

CONDENSATION

- WHERE RAKED CEILINGS EXIST, IT IS HIGHLY RECCOMENDED THAT SUITABLE SPACING BETWEEN SARKING AND BULK INSULATION EXISTS. (NO CONTACT BETWEEN PRODUCTS). THE BUILDER IS TO ENSURE ADEQUATE SIZED TIMBER IS USED TO ENSURE THIS SEPARATION IS PROVIDED.
- IN STANDARD ROOF SPACES, IT IS HIGHLY RECOMMENDED TO PROVIDE SEPARATION BETWEEN SARKING AND CEILING INSULATION AROUND THE BUILDING PERIMETER, TO ENSURE AIRFLOW FROM EAVE VENTS IS MAINTAINED
- IT IS HIGHLY RECOMMENDED THAT ALL LIGHTWEIGHT CLADDING IS BATTENED OUT FROM STUDS (METAL / FC SHEET / TIMBER)

WOOD HEATERS

- ALL WOOD HEATERS ARE TO COMPLY WITH MANUFACTURERS SPECIFICATION AND NCC PART 12.4

FIRE SAFETY

- SMOKE ALARMS TO BE MAINS POWERED AND INSTALLED AS PER AS3786. LOCATIONS AS PER NCC 9.5.
- SMOKE ALARMS TO BE INTERCONNECTED WHERE THERE IS MORE THAN ONE ALARM
- INSTALLATION OF WOOD HEATERS TO COMPLY WITH AS2918. PROVIDE LOCAL AUTHORITIES WITH INSULATION AND COMPLIANCE CERTIFICATES

**SUBJECT TO NCC 2022
(1 MAY 2023)
WATERPROOFING & PLUMBING
CONDENSATION MANAGEMENT**

PLAN ACCEPTANCE BY OWNER	
SIGNATURE: _____	DATE: _____
SIGNATURE: _____	DATE: _____
PLEASE NOTE THAT VARIATIONS WILL NOT BE ACCEPTED AFTER THIS PLAN ACCEPTANCE HAS BEEN SIGNED	

© 2025 WILSON HOMES PTY LTD (ABN 96 126 636 897). THIS DRAWING IS AN ORIGINAL ARTISTIC WORK WITHIN THE MEANING OF THE COPYRIGHT ACT 1968 (CTH). WILSON HOMES PTY LTD IS THE OWNER OF COPYRIGHT IN THIS DRAWING. YOU HEREBY AGREE AND UNDERTAKE THAT YOU WILL NOT IN ANY WAY REPRODUCE, COPY, MODIFY, USE OR TAKE ADVANTAGE OF THE DRAWING TO BUILD A HOUSE BASED ON THIS PLAN (WHETHER IN WHOLE OR IN PART) WITHOUT THE PRIOR WRITTEN CONSENT OF WILSON HOMES PTY LTD.

	SPECIFICATION: DISCOVERY	REVISION	DRAWN	CLIENT: CLAIRE LOUISE ALDERTON & JUSTIN ROBERT LATHAM	HOUSE DESIGN: OLINDA 15	HOUSE CODE: H-WDCOLN10SA	DO NOT SCALE DRAWINGS. USE FIGURED DIMENSIONS ONLY. CHECK AND VERIFY DIMENSIONS AND LEVELS PRIOR TO THE COMMENCEMENT OF ANY WORK. ALL DISCREPANCIES TO BE REPORTED TO THE DRAFTING OFFICE.	
	COPYRIGHT: © 2025	2 CP1 - UPDATE	HMI	28/10/2025	ADDRESS: 140 DOLINA DRIVE, ROKEBY TAS 7019	FACADE DESIGN: CLASSIC		FACADE CODE: F-WDCOLN10CLASA
		3 CP1 - AMENMENT	HMI	30/10/2025		LOT / SECTION / CT: 174 / - / 185338		SHEET TITLE: GENERAL NOTES
		4 CP1 - UPDATE	HMI	30/10/2025	COUNCIL: CLARENCE			
		5 PRELIM PLANS - INITIAL ISSUE	TDO	04/11/2025				
		6 PRELIM PLANS - PLANNING RFI	DKZ	17/12/2025				

WET AREA NOTES

VESSELS OR AREA WHERE THE FIXTURE IS INSTALLED	FLOORS AND HORIZONTAL SURFACES	WALLS	WALL JUNCTIONS AND JOINTS	PENETRATIONS
ENCLOSED SHOWER WITH HOB	WATERPROOF ENTIRE ENCLOSED SHOWER AREA INCLUDING HOB.	WATERPROOF TO NOT LESS THAN 150mm ABOVE THE SHOWER FLOOR SUBSTRATE OR NOT LESS THAN 25mm ABOVE THE MAXIMUM RETAINED WATER LEVEL WHICH EVER IS THE GREATER WITH THE REMAINDER BEING WATERPROOF TO A HEIGHT OF NOT LESS THAN 1800mm ABOVE THE FINISHED FLOOR LEVEL.	WATERPROOF INTERNAL AND EXTERNAL CORNERS AND HORIZONTAL JOINTS WITHIN A HEIGHT OF 1800mm ABOVE THE FLOOR LEVEL WITH NOT LESS THAN 40mm WIDTH EITHER SIDE OF THE JUNCTION.	WATERPROOF ALL PENETRATIONS.
ENCLOSED SHOWER WITHOUT HOB	WATERPROOF ENTIRE ENCLOSED SHOWER AREA, INCLUDING WATERSTOP.	WATERPROOF TO NOT LESS THAN 150mm ABOVE THE SHOWER FLOOR SUBSTRATE WITH THE REMAINDER BEING WATERPROOF TO A HEIGHT OF NOT LESS THAN 1800mm ABOVE THE FINISHED FLOOR LEVEL.	WATERPROOF INTERNAL AND EXTERNAL CORNERS AND HORIZONTAL JOINTS WITHIN A HEIGHT OF 1800mm ABOVE THE FLOOR LEVEL WITH NOT LESS THAN 40mm WIDTH EITHER SIDE OF THE JUNCTION.	WATERPROOF ALL PENETRATIONS.
ENCLOSED SHOWER WITH STEPDOWN	WATERPROOF ENTIRE ENCLOSED SHOWER AREA INCLUDING THE STEPDOWN.	WATERPROOF TO NOT LESS THAN 150mm ABOVE THE SHOWER FLOOR SUBSTRATE OR NOT LESS THAN 25mm ABOVE THE MAXIMUM RETAINED WATER LEVEL WHICHEVER IS THE GREATER WITH THE REMAINDER BEING WATERPROOF TO A HEIGHT OF NOT LESS THAN 1800mm ABOVE THE FINISHED FLOOR LEVEL.	WATERPROOF INTERNAL AND EXTERNAL CORNERS AND HORIZONTAL JOINTS WITHIN A HEIGHT OF 1800mm ABOVE THE FLOOR LEVEL WITH NOT LESS THAN 40mm WIDTH EITHER SIDE OF THE JUNCTION.	WATERPROOF ALL PENETRATIONS.
ENCLOSED SHOWER WITH PRE-FORMED SHOWER BASE	N/A	WATERPROOF TO A HEIGHT OF NOT LESS THAN 1800mm ABOVE FINISHED FLOOR LEVEL.	WATERPROOF INTERNAL AND EXTERNAL CORNERS AND HORIZONTAL JOINTS WITHIN A HEIGHT OF 1800mm ABOVE THE FLOOR LEVEL WITH NOT LESS THAN 40mm WIDTH EITHER SIDE OF THE JUNCTION.	WATERPROOF ALL PENETRATIONS.
UNENCLOSED SHOWERS	WATERPROOF ENTIRE UNCLOSED SHOWER AREA.	WATERPROOF TO NOT LESS THAN 150mm ABOVE THE SHOWER FLOOR SUBSTRATE OR NOT LESS THAN 25mm ABOVE THE MAXIMUM RETAINED WATER LEVEL WHICH EVER IS THE GREATER WITH THE REMAINDER BEING WATERPROOF TO A HEIGHT OF NOT LESS THAN 1800mm ABOVE THE FINISHED FLOOR LEVEL.	WATERPROOF INTERNAL AND EXTERNAL CORNERS AND HORIZONTAL JOINTS WITHIN A HEIGHT OF 1800mm ABOVE THE FLOOR LEVEL WITH NOT LESS THAN 40mm WIDTH EITHER SIDE OF THE JUNCTION.	WATERPROOF ALL PENETRATIONS.
AREAS OUTSIDE THE SHOWER AREA FOR CONCRETE AND COMPRESSED FIBRE CEMENT SHEET FLOORING	WATER RESISTANT TO ENTIRE FLOOR.	N/A	WATERPROOF ALL WALL/FLOOR JUNCTIONS. WHERE A FLASHING IS USED THE HORIZONTAL LEG MUST BE NOT LESS THAN 40mm.	N/A
AREAS OUTSIDE THE SHOWER AREA FOR TIMBER FLOORS INCLUDING PARTICLEBOARD, PLYWOOD AND OTHER TIMBER BASED FLOORING MATERIALS	WATERPROOF ENTIRE FLOOR.	N/A	WATERPROOF ALL WALL/FLOOR JUNCTIONS. WHERE A FLASHING IS USED THE HORIZONTAL LEG MUST BE NOT LESS THAN 40mm.	N/A
AREAS ADJACENT TO BATHS AND SPAS FOR CONCRETE AND COMPRESSED FIBRE CEMENT SHEET FLOORING.	WATER RESISTANT TO ENTIRE FLOOR.	WATERPROOF TO A HEIGHT OF NOT LESS THAN 150mm ABOVE THE VESSEL AND EXPOSED SURFACES BELOW THE VESSEL LIP TO FLOOR LEVEL.	WATERPROOF EDGES OF THE VESSEL AND JUNCTION OF BATH ENCLOSURE WITH FLOOR. WHERE THE LIP OF THE BATH IS SUPPORTED BY A HORIZONTAL SURFACE, THIS MUST BE WATERPROOF FOR SHOWERS OVER BATH AND WATER RESISTANT FOR ALL OTHER CASES.	WATERPROOF ALL TAP AND SPOUT PENETRATIONS WHERE THEY OCCUR IN A HORIZONTAL SURFACE.
AREAS ADJACENT TO BATHS AND SPAS (SEE NOTE 1) FOR TIMBER FLOORS INCLUDING PARTICLEBOARD, PLYWOOD AND OTHER TIMBER BASED FLOORING MATERIALS.	WATERPROOF ENTIRE FLOOR.	WATERPROOF TO A HEIGHT OF NOT LESS THAN 150mm ABOVE THE VESSEL AND EXPOSED SURFACES BELOW THE VESSEL LIP TO FLOOR LEVEL.	WATERPROOF EDGES OF THE VESSEL AND JUNCTION OF BATH ENCLOSURE WITH FLOOR. WHERE THE LIP OF THE BATH IS SUPPORTED BY A HORIZONTAL SURFACE, THIS MUST BE WATERPROOF FOR SHOWERS OVER BATH AND WATER RESISTANT FOR ALL OTHER CASES.	WATERPROOF ALL TAP AND SPOUT PENETRATIONS WHERE THEY OCCUR IN A HORIZONTAL SURFACE.
INSERTED BATHS	N/A FOR FLOOR UNDER BATH. ANY SHELF AREA ADJOINING THE BATH OR SPA MUST BE WATERPROOF AND INCLUDE A WATERSTOP UNDER THE VESSEL LIP.	N/A FOR WALL UNDER BATH. WATERPROOF TO NOT LESS THAN 150mm ABOVE THE LIP OF THE BATH.	N/A FOR WALL UNDER BATH. WATERPROOF TO NOT LESS THAN 150 mm ABOVE THE LIP OF A BATH OR SPA.	WATERPROOF ALL TAP AND SPOUT PENETRATIONS WHERE THEY OCCUR IN A HORIZONTAL SURFACE.
WALLS ADJOINING OTHER VESSELS (EG. SINKS, LAUNDRY TUBS AND BASINS)	N/A	WATERPROOF TO A HEIGHT OF NOT LESS THAN 150mm ABOVE THE VESSEL IF THE VESSEL IS WITHIN 75mm OF THE WALL.	WHERE THE VESSEL IS FIXED TO A WALL, WATERPROOF EDGES FOR EXTENT OF VESSEL.	WATERPROOF ALL TAP AND SPOUT PENETRATIONS WHERE THEY OCCUR IN A HORIZONTAL SURFACE.
LAUNDRIES AND WCS	WATER RESISTANT TO ENTIRE FLOOR.	WATERPROOF ALL WALL/FLOOR JUNCTIONS TO NOT LESS THAN 25mm ABOVE THE FINISHED FLOOR LEVEL, SEALED TO FLOOR.	WATERPROOF ALL WALL/FLOOR JUNCTIONS. WHERE A FLASHING IS USED THE HORIZONTAL LEG MUST BE NOT LESS THAN 40mm.	N/A

THE ABOVE INFORMATION IS FOR GENERAL GUIDANCE AND IS INDICATIVE ONLY. WATERPROOFING INSTALLERS TO COMPLY WITH ALL CURRENT CODES OF LEGISLATION WHICH TAKE PRECEDENCE OVER THIS SPECIFICATION.

WET AREA WAERPROOFING BY LICENSED AND ACCREDITED INSTALLER. CERTIFICATION TO BE PROVIDED TO BUILDING SURVEYOR. CONTRACTOR OR BUILDER TO DETERMINE THE APPROPRIATE WATERPROOFING IN ACCORDANCE WITH AS3740 PART 10.2 OF N.C.C AND TO NOTIFY THE BUILDING SURVEYOR FOR INSPECTION ARRANGEMENTS DURING INSTALLATION.

ENERGY EFFICIENCY - GENERAL

STATED R VALUES ARE FOR ADDITIONAL INSULATION REQUIRED AND ARE NOT RT VALUES (TOTAL SYSTEM VALUE)

WAFFLE POD ALLOWANCES:

- R0.6 - 175mm DEEP
- R0.7 - 225mm DEEP
- R0.8 - 300mm DEEP
- R0.9 - 375mm DEEP

INSULATION TO BE INSTALLED TO MANUFACTURERS SPECIFICATIONS AND ANY RELEVANT STANDARDS

BULK INSULATION IS NOT TO BE COMPRESSED AS THIS REDUCES THE EFFECTIVE R RATING

N.C.C 2022 TAS PART H6

IN TASMANIA, FOR NCC PART H6 REFER TO NCC 2019 AMENDMENT 1 PART 2.6; FOR NCC PART 13.1 REFER TO NCC 2019 PART 3.12

N.C.C 2019 3.12.0 (A)

PERFORMANCE REQUIREMENT P2.6.1 FOR THE THERMAL PERFORMANCE OF THE BUILDING IS SATISFIED BY COMPLYING WITH:

3.12.0.1 - FOR REDUCING THE HEATING AND COOLING LOADS

TO REDUCE HEATING AND COOLING LOADS MUST ACHIEVE AN ENERGY RATING USING HOUSING ENERGY RATING SOFTWARE OF NOT LESS THAN 6 STARS.

3.12.1.1 - FOR BUILDING FABRIC THERMAL INSULATION

BUILDER TO ENSURE THAT ALL INSULATION COMPLIES WITH AS/NZS 4859.1 AND BE INSTALLED TO N.C.C 3.12.1.1.

3.12.1.2(e) - FOR COMPENSATING FOR A LOSS OF CEILING INSULATION

REFER TO ATTACHED THERMAL PERFORMANCE CERTIFICATE

- (i) IF ALLOWANCE HAS BEEN MADE FOR CEILING PENETRATIONS IN NATHERS (FIRST RATE 5) CERTIFICATION PROCESS THEN NO FURTHER ACTION REQUIRED.
- (ii) IF NO ALLOWANCE HAS BEEN MADE FOR CEILING PENETRATIONS IN NATHERS (FIRST RATE 5) CERTIFICATION PROCESS THEN CEILING PENETRATION AREA MUST BE CALCULATED AND THE NECESSARY ADJUSTMENT MADE TO THE SPECIFIED INSULATION AS PER TABLE 3.12.1.1B OF NCC

3.12.1.5(c) AND 3.12.1.5(d) - FOR FLOOR EDGE INSULATION

FOR CONCRETE SLAB ON GROUND WITH IN SLAB HEATING OR COOLING.

3.12.3 - FOR BUILDING SEALING

3.12.3.1 - CHIMNEYS AND FLUES

THE CHIMNEY OR FLUE OF AN OPEN SOLID FUEL BURNING APPLIANCE MUST BE PROVIDED WITH A DAMPER OR FLAP THAT CAN BE CLOSED TO SEAL THE CHIMNEY OR FLUE.

3.12.3.2 - ROOF LIGHTS

- (a) A ROOF LIGHT MUST BE SEALED, OR CAPABLE OF BEING SEALED WHEN SERVING:
 - (i) A CONDITIONED SPACE; OR
 - (ii) A HABITABLE ROOM IN CLIMATE ZONES 4, 5, 6, 7 OR 8
- (b) A ROOF LIGHT REQUIRED BY (a) TO BE SEALED, OR CAPABLE OF BEING SEALED MUST BE CONSTRUCTED WITH:
 - (i) AN IMPERFORATE CEILING DIFFUSER OR THE LIKE INSTALLED AT A CEILING OR INTERNAL LINING LEVEL; OR
 - (ii) A WATERPROOF SEAL; OR
 - (iii) A SHUTTER SYSTEM READILY OPERATED MANUALLY, MECHANICALLY OR ELECTRONICALLY BY THE OCCUPANT.

3.12.0.1 - EXTERNAL WINDOWS AND DOORS

- (a) A SEAL TO RESTRICT AIR INFILTRATION MUST BE FITTED TO EACH OF AN EXTERNAL DOOR, OPENABLE WINDOW AND OTHER SUCH OPENING:
 - (i) WHEN SERVING A CONDITIONED SPACE; OR
 - (ii) IN CLIMATE ZONES 4, 5, 6, 7 OR 8, WHEN SERVING A HABITABLE ROOM.
- (b) A WINDOW COMPLYING WITH THE MAXIMUM AIR INFILTRATION RATES SPECIFIED IN AS2047 NEED NOT COMPLY WITH (a).
- (c) A SEAL REQUIRED BY (a)
 - (i) FOR THE BOTTOM EDGE OF AN INTERNAL SWING DOOR, MUST BE A DRAFT PROTECTION DEVICE; AND
 - (ii) FOR THE OTHER EDGES OF AN EXTERNAL SWING DOOR OR THE EDGES OF AN OPENABLE WINDOW OR OTHER SUCH OPENING, MAY BE A FOAM OR RUBBER COMPRESSIBLE STRIP, FIBROUS SEAL OR THE LIKE.

3.12.3.4 - EXHAUST FANS

AN EXHAUST FAN MUST BE FITTED WITH A SEALING DEVICE SUCH AS A SELF CLOSE DAMPER, FILTER OR THE LIKE WHEN SERVING:

- (a) A CONDITIONED SPACE; OR
- (b) A HABITABLE ROOM IN THE CLIMATE ZONES 4, 5, 6, 7 OR 8.

3.12.3.5 - CONSTRUCTION OF ROOF, WALLS AND FLOORS

- (a) ROOFS, EXTERNAL WALLS, EXTERNAL FLOORS AND AN OPENING SUCH AS A WINDOW FRAME, DOOR FRAME, ROOF LIGHT FRAME OR THE LIKE MUST BE CONSTRUCTED TO MINIMISE AIR LEAKAGE IN ACCORDANCE WITH (b) WHEN FORMING PART OF THE EXTERNAL FABRIC OF:
 - (i) A CONDITIONED SPACE; OR
 - (ii) A HABITABLE ROOM IN CLIMATE ZONE 4, 5, 6, 7 OR 8.
- (b) CONSTRUCTION REQUIRED BY (a) MUST BE:
 - (i) ENCLOSED BY AN INTERNAL LINING SYSTEM THAT ARE CLOSE FITTING AT CEILING, WALL AND FLOOR JUNCTIONS; OR
 - (ii) SEALED BY CAULKING, SKIRTING, ARCHITRAVES, CORNICES OR THE LIKE.

3.12.3.6 - EVAPORATIVE COOLERS

AN EVAPORATIVE COOLER MUST BE FITTED WITH A SELF CLOSING DAMPER OR THE LIKE WHEN SERVING:

- (a) A HEATED SPACE; OR
- (b) A HABITABLE ROOM IN CLIMATE ZONES 4, 5, 6, 7 OR 8.

3.12.5.5 - ARTIFICIAL LIGHTING

- (a) LAMP POWER DENSITY OR ILLUMINATION POWER DENSITY OF AN ARTIFICIAL LIGHT, EXCLUDING HEATING THAT EMITS LIGHT, MUST NOT EXCEED THE ALLOWANCE OF:
 - (i) 5W/m² IN A CLASS 1 BUILDING
 - (ii) 4W/m² ON A VERANDAH, BALCONY OR THE LIKE ATTACHED TO A CLASS 1 BUILDING (NOT EXCLUDING EAVE PERIMETER LIGHTS);
 - (iii) 3W/m² IN A CLASS 10A BUILDING ASSOCIATED WITH A CLASS 1 BUILDING.
- (b) THE ILLUMINATION POWER DENSITY ALLOWANCE IN (a) MAY BE INCREASED BY DIVIDING IT BY THE ILLUMINATION POWER DENSITY ADJUSTMENT FACTOR FOR A CONTROL DEVICE AS PER N.C.C TABLE 3.12.5.3.

**SUBJECT TO NCC 2022
(1 MAY 2023)
WATERPROOFING & PLUMBING
CONDENSATION MANAGEMENT**

PLAN ACCEPTANCE BY OWNER	
SIGNATURE: _____	DATE: _____
SIGNATURE: _____	DATE: _____
PLEASE NOTE THAT VARIATIONS WILL NOT BE ACCEPTED AFTER THIS PLAN ACCEPTANCE HAS BEEN SIGNED	

© 2025 WILSON HOMES PTY LTD (ABN 96 126 636 897). THIS DRAWING IS AN ORIGINAL ARTISTIC WORK WITHIN THE MEANING OF THE COPYRIGHT ACT 1968 (CTH). WILSON HOMES PTY LTD IS THE OWNER OF COPYRIGHT IN THIS DRAWING. YOU HEREBY AGREE AND UNDERTAKE THAT YOU WILL NOT IN ANY WAY REPRODUCE, COPY, MODIFY, USE OR TAKE ADVANTAGE OF THE DRAWING TO BUILD A HOUSE BASED ON THIS PLAN (WHETHER IN WHOLE OR IN PART) WITHOUT THE PRIOR WRITTEN CONSENT OF WILSON HOMES PTY LTD.

	SPECIFICATION: DISCOVERY	REVISION	DRAWN	CLIENT: CLAIRE LOUISE ALDERTON & JUSTIN ROBERT LATHAM	HOUSE DESIGN: OLINDA 15	HOUSE CODE: H-WDCOLN10SA	DO NOT SCALE DRAWINGS. USE FIGURED DIMENSIONS ONLY. CHECK AND VERIFY DIMENSIONS AND LEVELS PRIOR TO THE COMMENCEMENT OF ANY WORK. ALL DISCREPANCIES TO BE REPORTED TO THE DRAFTING OFFICE.						
	COPYRIGHT: © 2025	2	CP1 - UPDATE	HMI	28/10/2025	FACADE DESIGN: CLASSIC		FACADE CODE: F-WDCOLN10CLASA					
		3	CP1 - AMENMENT	HMI	30/10/2025				SHEET TITLE: WET AREA & ENERGY EFFICIENCY NOTES	SHEET No.: 19 / 22			
		4	CP1 - UPDATE	HMI	30/10/2025						COUNCIL: CLARENCE	SCALES:	
		5	PRELIM PLANS - INITIAL ISSUE	TDO	04/11/2025								714546
		6	PRELIM PLANS - PLANNING RFI	DKZ	17/12/2025								

Requirements for Building In Bushfire Hazard Areas
 Building Act 2016
 Directors Determination - Bushfire Hazard Areas
 V1.1, dated 08 April 2021

Deemed-to-Satisfy Requirements (Part 2.3)

2.3.1 Design and construction
 (1) Building work in a bushfire-prone area must be designed and constructed in accordance with either:
 (a) AS 3959-2018; or
 (b) Standard for Steel Framed Construction in Bushfire Areas published by the National Association of Steel Framed Housing Inc. (NASH), as appropriate for a BAL determined for that site using table 2.6 of AS 3959.
 (2) Subclause (1)(a) is only applicable to the following:
 (a) a Class 1, 2 or 3 building; or
 (b) a Class 10a building or deck associated with a Class 1, 2 or 3 building.
 (3) Subclause (1)(b) is only applicable to the following:
 (a) a Class 1 building; or
 (b) a Class 10a building or deck associated with a Class 1 building.
 (4) Despite subsection (1) permissible, variations from requirements specified in 1(a) and 1(b) are as specified in Table 1.
 (5) Despite subsections (1) and (4), performance requirements for buildings subject to BAL 40 or BAL Flame Zone (BAL-FZ) are not satisfied by compliance with subsections (1) or (4).

2.3.2 Property Access
 (1) A new building in a bushfire-prone area must be provided with property access to the building area and the firefighting water point, accessible by a carriageway, designed and constructed as specified in subclause (4).
 (2) For an addition or alteration to an existing building in a bushfire-prone area, if there is no property access available property access must be provided to the building area and the firefighting water point accessible by a carriageway as specified in subclause (4).
 (3) An addition or alteration to an existing building in a bushfire-prone area must not restrict any existing property access to the building area or to water supply for firefighting.
 (4) Vehicular access from a public road to a building must:
 (a) comply with the property access requirements specified in Table 2;
 (b) include access from a public road to within 90 metres of the furthest part of the building measured as a hose lay; and
 (c) include access to the hardstand area for the firefighting water point.

2.3.3 Water Supply for Fire fighting
 (1) A new building constructed in a bushfire-prone area, must be provided with a water supply dedicated for fire fighting purposes as specified in Table 3A or Table 3B.
 (2) For an addition or alteration to an existing building in a bushfire-prone area, if there is no water supply for firefighting available the building must be provided with a water supply dedicated for firefighting purposes which complies with the requirements specified in Table 3A or Table 3B.

2.3.4 Hazard Management Areas
 (1) A new building, and an existing building in the case of an addition or alteration to a building, in a bushfire-prone area must be provided with a hazard management area.
 (2) The hazard management area must comply with the requirements specified in Table 4.
 (3) The hazard management area for a particular BAL must have the minimum dimensions required for the separation distances specified for that BAL in Table 2.6 of AS 3959.
 (4) The hazard management area must be established and maintained such that fuels are reduced sufficiently, and other hazards are removed such that the fuels and other hazards do not significantly contribute to the bushfire attack.

2.3.5 Bushfire emergency plan
 (1) An emergency plan must be provided for:
 (a) a new building;
 (b) an existing building in the case of an addition or alteration to a building;
 (c) an existing building in the case of a change of building class;
 (d) a building associated with the use, handling, generation or storage of a hazardous chemical or explosive; in a bushfire-prone area.
 (2) A bushfire emergency plan must comply with the requirements specified in Table 5.

7. Interpretation of Tables
 (1) For the purposes of the deemed-to-satisfy provisions in clause 2.3 of this Determination, Tables 1, 2, 3A, 3B, 4, and 5 must be complied with in the following way:
 (a) for a particular element specified in column 1, the corresponding requirement specified in column 2 must be complied with.

Table 1 - Construction Requirements & Construction Variations

Column 1	Column 2
ELEMENT	REQUIREMENT
A. Straw Bale Construction	May be used in exposures up to and including BAL 19.
B. Shielding provisions under Section 3.5 of AS3959-2018	To reduce construction requirements due to shielding, building plans must include suitable detailed elevations or plans that demonstrate that the requirements of Section 3.5 of the Standard can be met. Comment: Application of Section 3.5 of the Standard cannot result in and assessment of BAL-LOW.

Table 2 - Requirements for Property Access

Column 1	Column 2
ELEMENT	REQUIREMENT
A. Property access length is less than 30 metres; or access is not for a fire appliance to access a water connection point.	There are no specified design and construction requirements.
B. Property access length is 30 metres or greater; or access for a fire appliance to a water connection point.	The following design and construction requirements apply to property access: (1) All-weather construction; (2) Load capacity of at least 20 tonnes, including for bridges and culverts; (3) Minimum carriageway widths of 4 metres; (4) Minimum vertical clearance of 4 metres; (5) Minimum horizontal clearance of 0.5 metres from the edge of the carriageway; (6) Cross falls of less than 3° (1:20 or 5%); (7) Dips less than 7° (1:8 or 12.5%) entry and exit angle; (8) Curves with a minimum inner radius of 10 metres; (9) Maximum gradient of 15° (1:3.5 or 28%) for sealed roads, and 10° (1:5.5 or 18%) for unsealed roads; and (10) Terminate with a turning area for fire appliances provided by one of the following: (a) A turning circle with a minimum inner radius of 10 metres; (b) A property access encircling the building; or (c) A hammerhead "T" or "Y" turning head 4 metres wide and 8 metres long.
C. Property access length is 200 metres or greater.	The following design and construction requirements apply to property access: (1) The Requirements for B above; and (2) Passing bays of 2 metres additional carriageway width and 20 metres length provided every 200 metres.
D. Property access length is greater than 30 metres, and access is provided to 3 or more properties.	The following design and construction requirements apply to property access: (1) Complies with Requirements for B above; and (2) Passing bays of 2 metres additional carriageway width and 20 metres length must be provided every 100 metres.

Table 3A - Reticulated Water Supply for Firefighting

Column 1	Column 2
ELEMENT	REQUIREMENT
A. Distance between building area to be protected and water supply	The following requirements apply: (1) The building area to be protected must be located within 120 metres of a fire hydrant; and (2) The distance must be measured as a hose lay, between the water connection point and the furthest part of the building area.
B. Design criteria for fire hydrants	The following requirements apply: (1) Fire hydrant system must be designed and constructed in accordance with TasWater Supplement to Water Supply Code of Australia WSA 03 - 2011-3.1 MRWA Edition 2.0; and (2) Fire hydrants are not installed in parking areas.
C. Hardstand	A hardstand area for fire appliances must be provided: (1) no more than three metres from the hydrant, measured as a hose lay; (2) No closer than six metres from the building area to be protected; (3) With a minimum width of three metres constructed to the same standard as the carriageway; and (4) Connected to the property access by a carriageway equivalent to the standard of the property access

Table 3B - Static Water Supply for Firefighting

Column 1	Column 2
ELEMENT	REQUIREMENT
A. Distance between building area to be protected and water supply	The following requirements apply: (a) The building area to be protected must be located within 90 metres of the water connection point of a static water supply; and (b) The distance must be measured as a hose lay, between the water connection point and the furthest part of the building area.
B. Static Water Supplies	A static water supply: (a) May have a remotely located offtake connected to the static water supply; (b) May be a supply for combined use (fire fighting and other uses) but the specified minimum quantity of fire fighting water must be available at all times; (c) Must be a minimum of 10,000 litres per building area to be protected. This volume of water must not be used for any other purpose including fire fighting sprinkler or spray systems; (d) Must be metal, concrete or lagged by non-combustible materials if above ground; and (e) If a tank can be located so it is shielded in all directions in compliance with Section 3.5 of AS 3959-2018, the tank may be constructed of any material provided that the lowest 400 mm of the tank exterior is protected by: (i) metal; (ii) non-combustible material; or (iii) fibre-cement a minimum of 6 mm thickness.
C. Fittings, pipework and accessories (including stands and tank supports)	Fittings and pipework associated with a water connection point for a static water supply must: (a) Have a minimum nominal internal diameter of 50mm; (b) Be fitted with a valve with a minimum nominal internal diameter of 50mm; (c) Be metal or lagged by non-combustible materials if above ground; (d) Where buried, have a minimum depth of 300mm (e) Provide a DIN or NEN standard forged Storz 65 mm coupling fitted with a suction washer for connection to fire fighting equipment; (f) Ensure the coupling is accessible and available for connection at all times; (g) Ensure the coupling is fitted with a blank cap and securing chain (minimum 220 mm length); (h) Ensure underground tanks have either an opening at the top of not less than 250 mm diameter or a coupling compliant with this Table; and (i) Where a remote offtake is installed, ensure the offtake is in a position that is: (i) Visible; (ii) Accessible to allow connection by fire fighting equipment; (iii) At a working height of 450 - 600mm above ground level; and (iv) Protected from possible damage, including damage by vehicles.
D. Signage for static water connections	(1) The water connection point for a static water supply must be identified by a sign permanently fixed to the exterior of the assembly in a visible location. The sign must: (a) comply with water tank signage requirements within AS 2304; or (b) comply with the TFS Water Supply Signage Guideline.
E. Hardstand	A hardstand area for fire appliances must be provided: (a) No more than three metres from the water connection point, measured as a hose lay (including the minimum water level in dams, swimming pools and the like); (b) No closer than six metres from the building area to be protected; (c) With a minimum width of three metres constructed to the same standard as the carriageway; and (d) Connected to the property access by a carriageway equivalent to the standard of the property access.

Table 4 - Requirements for Hazard Management Area

Column 1	Column 2
ELEMENT	REQUIREMENT
A. Hazard management areas for new buildings on lots provided with a BAL at the time of subdivision.	A new building must: (a) Be located on the lot so as to be provided with a HMA no smaller than the required separation distances for the BAL determined at the time of the subdivision; and (b) Have a HMA established in accordance with a certified bushfire hazard management plan.
B. Hazard management areas for new buildings on lots not provided with a BAL at the time of subdivision.	A new building must: (a) Be located on the lot so as to be provided with a HMA no smaller than the separation distances required for BAL 29; and (b) Have an HMA established in accordance with a certified bushfire hazard management plan.
C. Hazard management areas for alterations or additions to buildings.	An alteration or addition to a building must: (a) Be located on the lot so as to be provided with a HMA which: (i) Has the separation distances required for the BAL assessed for the construction of the existing building; or (ii) In the case of a building without an existing BAL assessment, is no smaller than the separation distances required for BAL 29; and (b) Have an HMA established in accordance with a certified bushfire hazard management plan.
D. Hazard management areas for new buildings and additions and alterations to buildings classified as an accommodation building BCA Class 1b, BCA Class 2, or BCA Class 3, other than communal residence for persons with a disability, a respite centre or a residential aged care facility or similar.	A new building or an alteration or addition must: (a) Be located on the lot so as to be provided with HMAs no smaller than the separation distances required for BAL 12.5; and (b) have a HMA established in accordance with a certified bushfire hazard management plan.
E. Hazard management areas for new buildings and additions and alterations to existing buildings classified as vulnerable use as defined in the relevant planning scheme.	A new building or an addition or alteration including change of use must: (a) be located on the lot so as to be provided with HMAs no smaller than the separation distances required for BAL 12.5; and (b) have a HMA established in accordance with a certified bushfire hazard management plan.
F. Hazard management areas for new buildings or additions and alterations to buildings associated with the use, handling, generation or storage of a hazardous chemical or explosive.	A new building or an alteration or addition, including change of use, for a building determined as a hazardous use must: (a) Be located on the lot so as to be provided with a HMA no smaller than the required separation distances for the BAL determined in the certified bushfire hazard management plan; and (b) Have a HMA established in accordance with a certified bushfire hazard management plan.

Table 5 - Requirements for Emergency Planning

Column 1	Column 2
ELEMENT	REQUIREMENT
A. Bushfire emergency plans	An emergency plan must be developed for the site which is: (a) Consistent with TFS Bushfire Emergency Planning Guidelines; and (b) Approved by TFS or a person accredited by the TFS.

**SUBJECT TO NCC 2022
 (1 MAY 2023)
 WATERPROOFING & PLUMBING
 CONDENSATION MANAGEMENT**

PLAN ACCEPTANCE BY OWNER
 SIGNATURE: _____ DATE: _____
 SIGNATURE: _____ DATE: _____
 PLEASE NOTE THAT VARIATIONS WILL NOT BE ACCEPTED AFTER THIS PLAN ACCEPTANCE HAS BEEN SIGNED

REFER TO SHEET 1 (COVER SHEET) FOR ALL BUILDING INFORMATION REGARDING:
 - SUSTAINABILITY REQUIREMENTS
 - SITE CLASSIFICATION
 - GENERAL BUILDING INFORMATION

**BAL-12.5 BUSHFIRE REQUIREMENTS
 SEE SHEET 1 (COVER SHEET) FOR DETAILS**

© 2025 WILSON HOMES PTY LTD (ABN 96 126 636 897). THIS DRAWING IS AN ORIGINAL ARTISTIC WORK WITHIN THE MEANING OF THE COPYRIGHT ACT 1968 (CTH). WILSON HOMES PTY LTD IS THE OWNER OF COPYRIGHT IN THIS DRAWING. YOU HEREBY AGREE AND UNDERTAKE THAT YOU WILL NOT IN ANY WAY REPRODUCE, COPY, MODIFY, USE OR TAKE ADVANTAGE OF THE DRAWING TO BUILD A HOUSE BASED ON THIS PLAN (WHETHER IN WHOLE OR IN PART) WITHOUT THE PRIOR WRITTEN CONSENT OF WILSON HOMES PTY LTD.

	SPECIFICATION:	REVISION		DRAWN	CLIENT:	HOUSE DESIGN:	HOUSE CODE:	DO NOT SCALE DRAWINGS. USE FIGURED DIMENSIONS ONLY. CHECK AND VERIFY DIMENSIONS AND LEVELS PRIOR TO THE COMMENCEMENT OF ANY WORK. ALL DISCREPANCIES TO BE REPORTED TO THE DRAFTING OFFICE. 714546
	DISCOVERY	2	CP1 - UPDATE	HMI 28/10/2025	CLAIRE LOUISE ALDERTON & JUSTIN ROBERT LATHAM	OLINDA 15	H-WDCOLN10SA	
	COPYRIGHT:	3	CP1 - AMENMENT	HMI 30/10/2025	ADDRESS:	FACADE DESIGN:	FACADE CODE:	
	© 2025	4	CP1 - UPDATE	HMI 30/10/2025	140 DOLINA DRIVE, ROKEBY TAS 7019	CLASSIC	F-WDCOLN10CLASA	
		5	PRELIM PLANS - INITIAL ISSUE	TDO 04/11/2025	LOT / SECTION / CT:	SHEET TITLE:	SHEET No.:	
		6	PRELIM PLANS - PLANNING RFI	DKZ 17/12/2025	174 / - / 185338	COUNCIL:	SCALES:	
					CLARENCE	BUILDING ACT BUSHFIRE HAZARD AREAS 20 / 22		

AS3959 (2018)

All specifications are per AS3959 (2018) and Wilson Homes request. Other materials and options may be available, refer to AS3959 for full list of compliant materials.

5.1 GENERAL

A building assessed in Section 2 as being BAL -12.5 shall comply with Section 3 and Clauses 5.2 to 5.8.

Any element of construction or system that satisfies the test criteria of AS 1530.8.1 may be used in lieu of the applicable requirements contained in Clauses 5.2 to 5.8 (see Clause 3.8).

NOTE: BAL -12.5 is primarily concerned with protection from ember attack, and radiant heat up to and including 29kW/m² where the site is less than 100 m from the source of the bushfire attack.

5.2 SUBFLOOR SUPPORTS

This Standard does not provide construction requirements for subfloor supports where the subfloor space is enclosed with -
 (a) a wall that complies with Clause 5.4; OR
 (b) a mesh or perforated sheet with a maximum aperture of 2mm, made of corrosion resistant steel, bronze or aluminium; OR
 (c) a combination of Items (a) and (b).

NOTE: This requirement applies to the subject building only and not to verandas, decks, steps, ramps and landings (see Clause 5.7)

C5.2 Combustible materials stored in the subfloor space may be ignited by embers and cause and impact to the building.

5.3 FLOORS

5.3.1 GENERAL

This Standard does not provide construction requirements for concrete slabs on the ground.

5.3.2 ELEVATED FLOORS

5.3.2.1 ENCLOSED SUBFLOOR SPACE

This standard does not provide construction requirements for elevated floors, including bearers and joists and flooring, where the subfloor space is enclosed with

- (a) a wall that complies with Clause 5.4; OR
- (b) a mesh perforated sheet with a maximum aperture of 2mm, made of corrosion resistant steel, bronze or aluminium; OR
- (c) a combination of Items (a) and (b) above.

5.3.2.2 UNENCLOSED SUBFLOOR SPACE

Where the subfloor space is unenclosed, the bearers, joists and flooring, less than 400mm above finished ground level, shall be one of the following -

- (a) Materials that comply with the following:
 - (i) Bearers and joists shall be -
 - (A) non-combustible; OR
 - (B) bushfire-resisting timber (see Appendix F); OR
 - (C) a combination of Items (A) and (B) above.
 - (ii) Flooring shall be -
 - (A) non-combustible; OR
 - (B) bushfire-resisting timber (see Appendix F); OR
 - (C) timber (other than bushfire-resisting timber), particleboard or plywood flooring where the underside is lined with sarking-type material or mineral wool insulation; OR
 - (D) a combination of any Items (A), (B) or (C) above.
- (b) A system complying with AS1530.8.1

This standard does not provide construction requirements for elements of elevated floors, including bearers, joists and flooring, if the underside of the element is 400mm or more above finished ground level.

5.4.1 WALLS

The exposed components of an external wall that is less than 400 mm from the ground or less than 400 mm above decks, carport roofs, awnings and similar fittings having an angle of less than 18 degrees to the horizontal and extending more than 110 mm in width from the wall (see Figure D3, Appendix D) shall be:

- (a) Non-combustible material.
- NOTE: Examples include, but are not limited to, the following (with a minimum of 90 mm in thickness):
 - (i) Full masonry or masonry veneer walls with an outer leaf of clay, concrete, calcium silicate or natural stone.
 - (ii) Precast or in situ walls of concrete or aerated concrete.
 - (iii) Earth wall including mud brick.
- (b) Timber logs of a species with a density of 680kg/m³ or greater at a 12 percent moisture content; of a minimum nominal overall thickness of 90mm and a minimum thickness of 70mm (see Clause 3.11); and gauge planed. OR
- (c) Cladding that is fixed externally to a timber-framed or a steel-framed wall that is sarked on the outside of the frame and is -
 - (i) non-combustible material; OR
 - (ii) fibre cement a minimum of 6mm in thickness; OR
 - (iii) bushfire-resisting timber (see Appendix F); OR
 - (iv) a timber species as specified in Paragraph E1, Appendix E; pr
 - (v) a combination of any of Items (i), (ii), (iii) or (iv) above. OR
 - (d) A combination of any items (a), (b) or (c) above.

5.4.2 JOINTS

All joints in the external surface material of walls shall be covered, sealed, overlapped, backed or butt-jointed.

**BAL-12.5 BUSHFIRE REQUIREMENTS
SEE SHEET 1 (COVER SHEET) FOR DETAILS**

5.4.3 VENTS AND WEEPHOLES

Except for exclusions provided in Clause 3.6, vents and weepholes in external walls shall be screened with a mesh made of corrosion-resistant steel, bronze or aluminium.

5.5.1 BUSHFIRE SHUTTERS

Where fitted, bushfire shutters shall comply with Clause 3.7 and be made from -
 (a) non-combustible material; OR
 (b) a timber species as specified in Paragraph E1, Appendix E; OR
 (c) bushfire-resisting timber (see Appendix F); OR
 (d) a combination of Items (a), (b) and (c) above.

5.5.2 SCREENS FOR WINDOWS AND DOORS

Where fitted, screens for windows and doors shall have a mesh or perforated sheet made of corrosion-resistant steel, bronze or aluminium.

The frame supporting the mesh or perforated sheet shall be made from -
 (a) metal; OR
 (b) bushfire-resisting timber (see Appendix F); OR
 (c) a timber species as specified in Paragraph E2, Appendix E.

5.5.3 WINDOWS AND SIDELIGHTS

Window assemblies shall:
 (a) be completely protected by a bushfire shutter that complies with Clause 3.7 and clause 5.5.1; OR
 (b) be completely protected externally by screens that conform with Clause 3.6 and Clause 5.5.2.
 (c) Conform with the following:
 (i) Frame material For window assemblies less than 400mm from the ground or less than 400mm above decks, carport roofs, awnings and similar elements or fittings having and angle less than 18 degrees to the horizontal and extending more than 110mm in width from the window frame (see Figure D3, Appendix D), window frames and window joinery shall be made from:
 (A) Bushfire-resisting timber (see Appendix F) OR
 (B) A timber species as specified in Paragraph E2, Appendix F); OR
 (C) Metal. OR
 (D) Metal-reinforced uPVC. The reinforcing members shall be made from aluminium, stainless steel, or corrosion-resistant steel.
 There are no specific restrictions on frame material for all other windows.
 (ii) Hardware There are no specific restrictions on hardware for windows.
 (iii) Glazing Where glazing is less than 400mm from the ground or less than 400mm above decks, carport roofs, awnings and similar elements or fittings having and angle less than 18 degrees to the horizontal and extending more than 110mm in width from the window frame (see Figure D3, Appendix D), this glazing shall be Grade A safety glass a minimum of 4mm in thickness or glass blocks with no restriction on glazing methods.
 NOTE: Where double-glazed assemblies are used above, the requirements apply to the external pane of the glazed assembly only. For all other glazing, annealed glass may be used in accordance with AS 1288.
 (iv) Seals and weather strips There are no specific requirements for seals and weather strips at this BAL level.
 (v) Screens The openable portions of windows shall be screened internally or externally with screens that conform with Clause 3.6 and Clause 5.5.2.

C5.5.3 For Clause 5.5.3(c), screening of the openable portions of all windows is required in all BAL's to prevent the entry of embers to the building when the window is open.
 For Clause 5.5.3 (c)(v), screening of the openable and fixed portions of some windows is required to reduce the effects of radiant heat on some types of glass. If the screening is required to reduce the effects of radiant heat on glass, and has to be externally fixed.
 For Clause 5.5.3 (c)(v), if the screening is required only to prevent the entry of embers, the screening may be fitted externally or internally.

5.5.4 DOORS SIDE-HUNG EXTERNAL DOORS (including French Doors, Panel Fold and Bi-fold Doors)
 Side-hung external doors, including French doors, panel fold and bi-fold doors, shall -
 (a) Be protected by bushfire shutters that comply with Clause 3.7 and Clause 5.5.1.
 OR
 (b) Be protected externally by screens that comply with Clause 3.6 and Clause 5.5.2.
 OR
 (c) conform with the following:
 (i) Door panel material Materials shall be -
 (A) non combustible; OR
 (B) solid timber, laminated timber or reconstituted timber door, having a minimum thickness of 35mm for the first 400mm above the threshold; OR
 (C) hollow core, solid timber, laminated timber or reconstituted timber with a non-combustible kickplate on the outside for the first 400mm above the threshold; OR
 (D) hollow core, solid timber, laminated timber or reconstituted timber protected externally by a screen that complies with Clause 5.5.2; OR
 (E) for fully framed glazed door panels, the framing is made from metal or bushfire resisting timber (see Appendix F), or a timber species as specified in Paragraph E2, Appendix E or uPVC.
 (ii) Door frame material Door frames shall be made from:
 (A) Bushfire-resisting timber (see Appendix F); OR
 (B) a timber species as specified in Paragraph E2 of Appendix E;
 OR
 (C) Metal. OR
 (D) Metal-reinforced PVC-U. The reinforcing members shall be made from aluminium, stainless steel, or corrosion-resistant steel.
 (iii) Hardware There are no specific requirements for hardware at this BAL level.
 (iv) Glazing the glazing shall be Grade A safety glass a minimum of 4mm in thickness, or glass blocks with no restriction on glazing methods.
 NOTE: Where double glazed units are used the above requirements apply to the external face of the window assembly only.
 (v) Seals and weather strips Weather strips, draft excluders or draft seals shall be installed.
 (vi) Screens There are no specific requirements for hardware at this BAL level.
 (vii) Doors shall be tight-fitting to the door frame and to an abutting door, if applicable.

5.5.5 DOORS-SLIDING DOORS

Sliding doors shall:
 (a) Be protected by bushfire shutters that comply with Clause 3.7 and Clause 5.5.1.
 OR
 (b) Be protected externally by screens that comply with Clause 3.6 and Clause 5.5.2.
 OR
 (c) conform with the following:
 (i) Frame material The material for door frames, including fully framed glazed doors, shall be -
 (A) Bushfire-resisting timber (see Appendix F); OR
 (B) a timber species as specified in Paragraph E2 of Appendix E; OR
 (C) Metal. OR
 (D) Metal-reinforced uPVC. The reinforcing members shall be made from aluminium, stainless steel, or corrosion-resistant steel.
 (ii) Hardware There are no specific requirements for hardware at this BAL level.
 (iii) Glazing Where doors incorporate glazing, the glazing shall be Grade A safety glass a minimum of 4mm in thickness,
 (iv) Seals and weather strips There are no specific requirements for hardware at this BAL level.
 (v) Screens There are no specific requirements for hardware at this BAL level.
 (vi) Sliding panels Sliding panels shall be tight-fitting in the frames.

5.5.6 DOORS-VEHICLE ACCESS DOORS (GARAGE DOORS)

The following apply to vehicle access doors:
 (a) The lower portion of a vehicle access door that is within 400mm of the ground when the door is closed (see Figure D4, Appendix D) shall be made from -
 (i) non combustible material; OR
 (ii) bushfire-resisting timber (see Appendix F); OR
 (iii) fibre-cement sheet, a minimum of 6mm in thickness; OR
 (iv) a timber species as specified in Paragraph E1, Appendix E; OR
 (v) a combination of any Items (i), (ii) or (iv) above.
 (b) All vehicle access doors shall be fitted with suitable weather strips, draught seals or brushes. Door assemblies fitted with guide tracks do not need edge gap protection.
 NOTES:
 1 Refer to AS/NZS 4505 for door types.
 2 Gaps of door edges or building elements should be protected as per Section 3.
 C5.5.6(b) These guide tracks do not provide a direct passage for embers into the building.
 (c) Vehicle access doors with ventilation slots shall be protected in accordance with Clause 3.6.

5.6.1 ROOFS - GENERAL

The following apply to all types of roofs and roofing systems:
 (a) Roof tiles, roof sheets and roof-covering accessories shall be non-combustible.
 (b) The roof/wall junction shall be sealed, or otherwise protected in accordance with Clause 3.6.
 (c) Roof ventilation openings, such as gable and roof vents, shall be fitted with ember guards made of non-combustible material or a mesh or perforated sheet conforming with Clause 3.6 and made of corrosion-resistant steel, bronze or aluminium.
 (d) Only evaporative coolers manufactured in accordance with AS/NZS 60335.2.98 shall be used. Evaporative coolers with an internal damper to prevent the entry of embers into the roof space need to be screened externally.

5.6.2 TILED ROOFS

Tiled roofs shall be fully sarked. The sarking shall -
 (a) be located on top of the roof framing, except that the roof battens may be fixed above the sarking;
 (b) cover the entire roof area including ridges and hips; and
 (c) extend into gutters and valleys.

5.6.3 SHEET ROOFS

Sheet roofs shall—
 (a) be fully sarked in accordance with Clause 5.6.2, except that foil-backed insulation blankets may be installed over the battens; and
 (b) have any gaps sealed at the fascia or wall line and at valleys, hips and ridges by -
 (i) a mesh or perforated sheet that conforms with Clause 3.6 and that is made of corrosion-resistant steel, bronze or aluminium; or
 (ii) mineral wool; or
 (iii) other non-combustible material; or
 (iv) a combination of any of Items (i), (ii) or (iii) above.
 C5.6.3 - Sarking is used as a secondary form of ember protection for the roof space to account for minor gaps that may develop in sheet roofing.

5.6.4 VERANDA, CARPORT AND AWNING ROOFS

The following apply to veranda, carport and awning roofs:
 (a) A veranda, carport or awning roof forming part of the main roof space [see Figure D1(a), Appendix D] shall meet all the requirements for the main roof, as specified in Clauses 5.6.1, to 5.6.6.
 (b) A veranda, carport or awning roof separated from the main roof space by an external wall [see Figures D1(b) and D1(c), Appendix D] complying with Clause 5.4 shall have a non-combustible roof covering, except where the roof covering is a translucent or transparent material.
 NOTE: There is no requirement to line the underside of a veranda, carport or awning roof that is separated from the main roof space

5.6.5 ROOF PENETRATIONS

The following apply to roof penetrations:
 (a) Roof penetrations, including roof lights, roof ventilators, roof-mounted evaporative cooling units, aerials, vent pipes and supports for solar collectors shall be sealed. The material used to seal the penetration shall be non-combustible.
 (b) Openings in vented roof lights, roof ventilators or vent pipes shall conform with Clause 3.6 and be made of corrosion-resistant steel, bronze or aluminium.
 This requirement does not apply to a room sealed gas appliance.
 NOTE: A gas appliance designed such that air for combustion does not enter from, or combustion products enter into, the room which the appliance is located.
 In the case of gas appliance flues, ember guards shall not be fitted.
 NOTE: AS/NZS 5601 contains requirements for gas appliance flue systems and cowls. Advice can be obtained from manufacturers and State and Territory gas technical regulators.
 (c) All overhead glazing shall be Grade A safety glass complying with AS 1288.
 (d) Glazed elements in roof lights and skylights may be of polymer, provided a Grade A safety glass diffuser, complying with AS 1288, is installed under the glazing. Where glazing is an insulating glazing unit (IGU), Grade A toughened safety glass of minimum 4 mm in thickness shall be used in the outer pane of the IGU.
 (e) Flashing elements of tubular skylights may be of a fire-retardant material, provided the roof integrity is maintained by an under-flashing of a material having a flammability index not exceeding five..
 (f) Evaporative cooling units shall be fitted with non-combustible butterfly closers as close as practicable to the roof level, or the unit shall be fitted with non-combustible covers with a mesh or perforated sheet with a maximum aperture of 2mm, made of corrosion-resistant steel, bronze or aluminium.
 (g) Vent pipes made from PVC are permitted.
 (h) Eaves lighting shall be adequately sealed and not compromise the performance of the element.

5.6.6 EAVES LININGS, FASCIAS AND GABLES

The following apply to eaves linings, fascias and gables:
 (a) Gables shall comply with Clause 5.4.
 (b) Eaves penetrations shall be protected the same as for roof penetrations, as specified in Clause 5.6.5.
 (c) Eaves ventilation openings shall be fitted with ember guards in accordance with Clause 3.6 and made of corrosion-resistant steel, bronze or aluminium

Joins in eaves linings, fascias and gables may be sealed with plastic joining strips or timber storm moulds.

This standard does not provide construction requirements for fascias, bargeboards and eaves linings.

5.6.7 GUTTERS AND DOWNPIPES

This Standard does not provide material requirements for downpipes. If installed, gutter and valley leaf guards shall be non-combustible. With the exception of box gutters, gutters shall be metal or PVC-U. Box gutters shall be non-combustible and flashed at the junction with the roof with noncombustible material.

5.7.1 VERANDAS, DECKS, STEPS AND LANDINGS - GENERAL

Decking may be spaced.
 There is no requirement to enclose the subfloor spaces of verandas, decks, steps, ramps or landings.
 C5.7.7 - Spaced decking is nominally spaced at 3 mm (in accordance with standard industry practice); however, due to the nature of timber decking with seasonal changes in moisture content, that spacing may range from 0 - 5 mm during service. It should be noted that recent research studies have shown that gaps at 5 mm spacing afford opportunity for embers to become lodged in between timbers, which may contribute to a fire. Larger gap spacings of 10 mm may preclude this from happening but such a spacing regime may not be practical for a timber deck.

5.7.2 ENCLOSED SUBFLOOR SPACES OF VERANDAS, DECKS, STEPS, RAMPS AND LANDINGS

5.7.2.1 Materials to enclose a subfloor space
 This standard does not provide construction requirements for the materials used to enclose a subfloor space except where those materials are less than 400mm from the ground.
 Where the materials used to enclose a subfloor space are less than 400mm from the ground, they shall conform with Clause 5.4.
 5.7.2.2 Supports
 This Standard does not provide construction requirements for support posts, columns, stumps, stringers, piers and poles.
 5.7.2.3 Framing
 This Standard does not provide construction requirements for the framing of verandas, decks, ramps or landings (i.e., bearers and joists).
 5.7.2.4 Decking, stair treads and the trafficable surfaces of ramps and landings
 This standard does not provide construction requirements for decking, stair treads and the trafficable surfaces and landings that are more than 300mm from a glazed element.

Decking, stair treads and the trafficable surfaces of ramps and landings less than 300mm (measured horizontally at deck level) from glazed elements that are less than 400mm (measured vertically) from the surface of the deck (see Figure D2, Appendix D) shall be made from -
 (a) non-combustible material; or
 (b) of bushfire-resisting timber (see Appendix F); or
 (c) a timber species as specified in Paragraph E1, Appendix E; or
 (d) uPVC; or
 (e) a combination of Items (a), (b), (c) or (d).

5.7.3 UNENCLOSED SUBFLOOR SPACES OF VERANDAS, DECKS, STEPS, RAMPS AND LANDINGS
 5.7.3.1 Supports
 This Standard does not provide construction requirements for support posts, columns, stumps, stringers, piers and poles.
 5.7.3.2 Framing
 This Standard does not provide construction requirements for the framing of verandas, decks, ramps or landings (i.e., bearers and joists).
 5.7.3.3 Decking, stair treads and the trafficable surfaces of ramps and landings
 This Standard does not provide construction requirements for deshing, stair treads and the trafficable surfaces of ramps and landings that are more than 300mm from a glazed element.

Decking, stair treads and the trafficable surfaces of ramps and landings less than 300mm (measured horizontally at deck level) from glazed elements that are less than 400mm (measured vertically) from the surface of the deck (see Figure D2, Appendix D) shall be made from -
 (a) non-combustible material; or
 (b) of bushfire-resisting timber (see Appendix F); or
 (c) a timber species as specified in Paragraph E1, Appendix E; or
 (d) uPVC; or
 (e) a combination of any of Items (a), (b), (c) or (d).

5.7.4 BALUSTRADES, HANDRAILS OR OTHER BARRIERS
 This Standard does not provide construction requirements for balustrades, handrails and other barriers.

5.7.5 VERANDA POSTS
 Verandah Posts -
 (a) Shall be timber mounted on galvanised mounted shoes or stirrups with a clearance of no less than 75mm above adjacent ground level; or
 (b) If less than 400mm (measured vertically) from the surface of the deck or ground (see Fig D2, Appendix D) shall be made from -
 (i) non-combustible material; or
 (ii) bushfire-resisting timber (see Appendix F); or
 (iii) a timbers species as specified in Paragraph E1, Appendix E; or
 (iv) a combination of any of Items (a) or (b).

5.8 WATER AND GAS SUPPLY PIPES
 Above-ground, exposed water and gas supply pipes shall be metal.

**SUBJECT TO NCC 2022
(1 MAY 2023)
WATERPROOFING & PLUMBING
CONDENSATION MANAGEMENT**

PLAN ACCEPTANCE BY OWNER

SIGNATURE:	DATE:
-----	-----
SIGNATURE:	DATE:
-----	-----
PLEASE NOTE THAT VARIATIONS WILL NOT BE ACCEPTED AFTER THIS PLAN ACCEPTANCE HAS BEEN SIGNED	

© 2025 WILSON HOMES PTY LTD (ABN 96 126 636 897). THIS DRAWING IS AN ORIGINAL ARTISTIC WORK WITHIN THE MEANING OF THE COPYRIGHT ACT 1968 (CTH). WILSON HOMES PTY LTD IS THE OWNER OF COPYRIGHT IN THIS DRAWING. YOU HEREBY AGREE AND UNDERTAKE THAT YOU WILL NOT IN ANY WAY REPRODUCE, COPY, MODIFY, USE OR TAKE ADVANTAGE OF THE DRAWING TO BUILD A HOUSE BASED ON THIS PLAN (WHETHER IN WHOLE OR IN PART) WITHOUT THE PRIOR WRITTEN CONSENT OF WILSON HOMES PTY LTD.



SPECIFICATION:	REVISION	DRAWN	CLIENT:	HOUSE DESIGN:	HOUSE CODE:	DO NOT SCALE DRAWINGS. USE FIGURED DIMENSIONS ONLY. CHECK AND VERIFY DIMENSIONS AND LEVELS PRIOR TO THE COMMENCEMENT OF ANY WORK. ALL DISCREPANCIES TO BE REPORTED TO THE DRAFTING OFFICE.
DISCOVERY	2 CP1 - UPDATE	HMI 28/10/2025	CLAIRE LOUISE ALDERTON & JUSTIN ROBERT LATHAM	OLINDA 15	H-WDCOLN10SA	
COPYRIGHT:	3 CP1 - AMENMENT	HMI 30/10/2025	ADDRESS:	FACADE DESIGN:	FACADE CODE:	
© 2025	4 CP1 - UPDATE	HMI 30/10/2025	140 DOLINA DRIVE, ROKEBY TAS 7019	CLASSIC	F-WDCOLN10CLASA	
	5 PRELIM PLANS - INITIAL ISSUE	TDO 04/11/2025	LOT / SECTION / CT:	SHEET TITLE:	SHEET No.:	
	6 PRELIM PLANS - PLANNING RFI	DKZ 17/12/2025	174 / - / 185338	COUNCIL: CLARENCE	21 / 22	
				BAL 12.5 NOTES	SCALES:	714546

Rafter Spacing	Product
Up to and including 600mm	EnviroSeal™ Roof Tile or EnviroSeal™ Roof Tile Plus
Over 600mm	EnviroSeal™ Roof Tile Safety

Figure 5.1. Tiled Roofs

- Install EnviroSeal roof tile sarking on top of the roof framing and below the roof battens.
- For further fixing details contact CSR technical support.

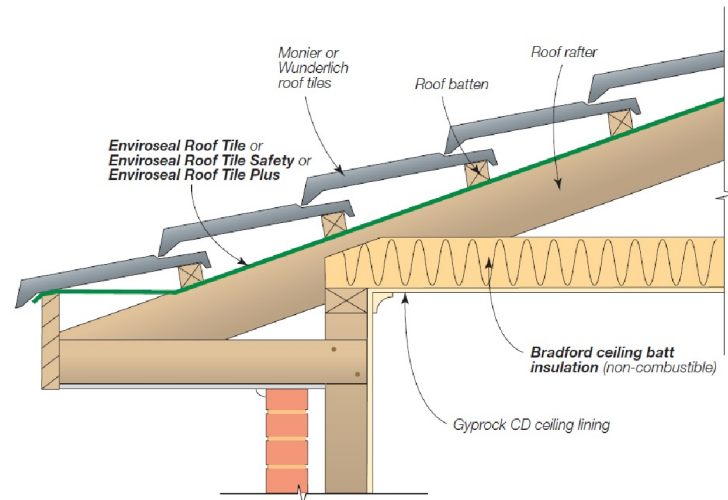

Application	Product
Sarking	EnviroSeal™ Resiwrap
Foil faced insulation blanket	Bradford Anticon™
Gap seal	Bradford Fireseal BAL 12.5 - 40 Blanket

Figure 5.2.1. Fascia Detail – Metal Roof (BAL12.5-40)

- Install EnviroSeal Resiwrap to the entire roof area over the top of the battens.
- Immediately above the fascia install BAL12.5 – 40 Blanket extending up the roof and over the first batten. Compress with the roof sheeting.
- For further fixing details contact CSR technical support.

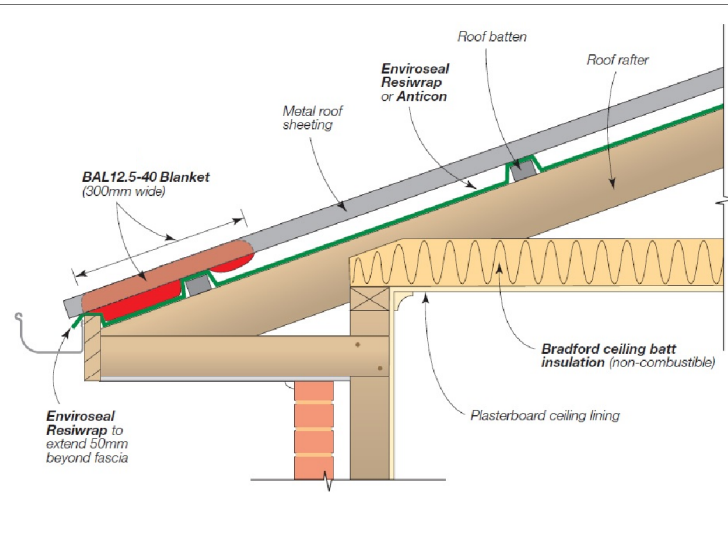

Figure 5.2.2. Valley Detail – Steel Roof (BAL-12.5 – BAL-40)

- Install EnviroSeal Resiwrap to the entire roof area over the top of the battens.
- BAL12.5 – 40 Blanket to be laid over the top of the sarking extending into the valley gutter. Compress with roof sheeting.
- For further fixing details contact CSR technical support.

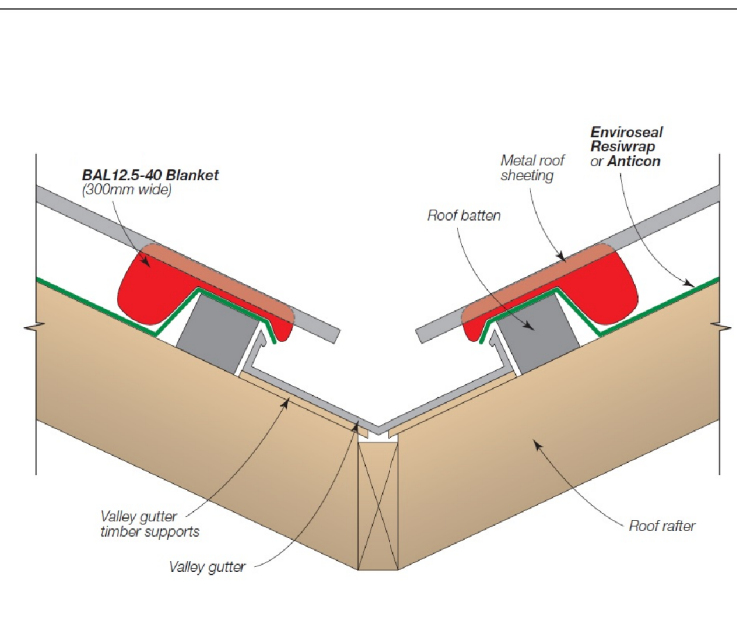

Figure 5.2.3. Barge Detail – Steel Roof (BAL-12.5 – BAL-40)

- Install EnviroSeal Resiwrap to the entire roof area over the top of the battens.
- At barge install BAL12.5 – 40 Blanket and compress with roof sheeting.
- For further fixing details contact CSR technical support.

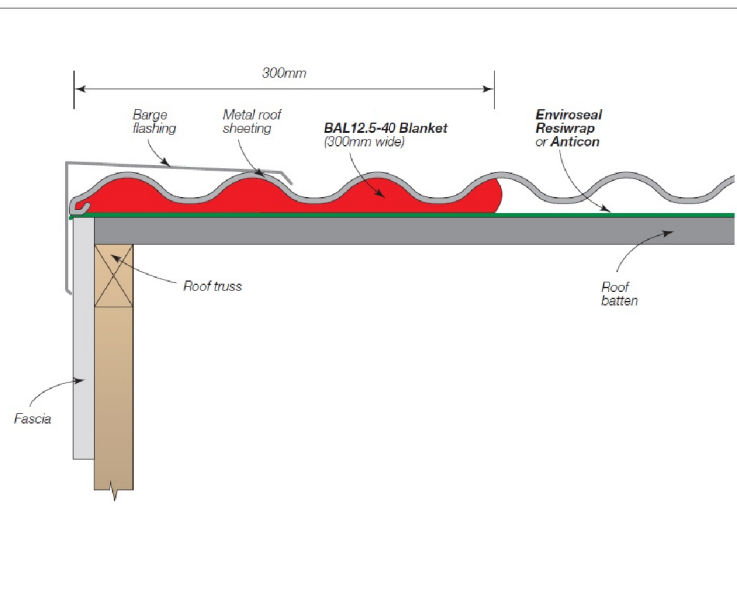
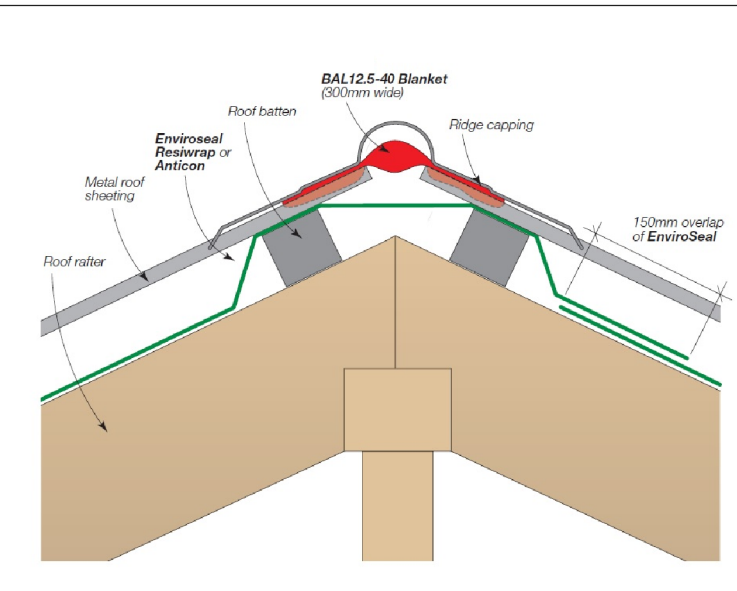

Figure 5.2.4. Hip/Ridge Detail – Steel Roof (BAL-12.5 – BAL-40)

- Install EnviroSeal Resiwrap to the entire roof area over the top of the battens.
- At the ridge/hip lay BAL12.5 – 40 Blanket over the gap between the roof sheets and compress with the ridge capping to the roof profile.
- For further fixing details contact CSR technical support.



Details for the purpose of bushfire proofing only. To be printed in colour.

Images sourced from Bradfords "Bushfire Roofing System", Published 04/11.

SUBJECT TO NCC 2022 (1 MAY 2023)
WATERPROOFING & PLUMBING
CONDENSATION MANAGEMENT

PLAN ACCEPTANCE BY OWNER

SIGNATURE: _____ DATE: _____

SIGNATURE: _____ DATE: _____

PLEASE NOTE THAT VARIATIONS WILL NOT BE ACCEPTED AFTER THIS PLAN ACCEPTANCE HAS BEEN SIGNED

BAL-12.5 BUSHFIRE REQUIREMENTS
SEE SHEET 1 (COVER SHEET) FOR DETAILS

© 2025 WILSON HOMES PTY LTD (ABN 96 126 636 897). THIS DRAWING IS AN ORIGINAL ARTISTIC WORK WITHIN THE MEANING OF THE COPYRIGHT ACT 1968 (CTH). WILSON HOMES PTY LTD IS THE OWNER OF COPYRIGHT IN THIS DRAWING. YOU HEREBY AGREE AND UNDERTAKE THAT YOU WILL NOT IN ANY WAY REPRODUCE, COPY, MODIFY, USE OR TAKE ADVANTAGE OF THE DRAWING TO BUILD A HOUSE BASED ON THIS PLAN (WHETHER IN WHOLE OR IN PART) WITHOUT THE PRIOR WRITTEN CONSENT OF WILSON HOMES PTY LTD.



SPECIFICATION:	REVISION	DRAWN	CLIENT:	HOUSE DESIGN:	HOUSE CODE:	DO NOT SCALE DRAWINGS. USE FIGURED DIMENSIONS ONLY. CHECK AND VERIFY DIMENSIONS AND LEVELS PRIOR TO THE COMMENCEMENT OF ANY WORK. ALL DISCREPANCIES TO BE REPORTED TO THE DRAFTING OFFICE.
DISCOVERY	2 CP1 - UPDATE	HMI 28/10/2025	CLAIRE LOUISE ALDERTON & JUSTIN ROBERT LATHAM	OLINDA 15	H-WDCOLN10SA	
COPYRIGHT:	3 CP1 - AMENMENT	HMI 30/10/2025	ADDRESS:	FACADE DESIGN:	FACADE CODE:	
© 2025	4 CP1 - UPDATE	HMI 30/10/2025	140 DOLINA DRIVE, ROKEBY TAS 7019	CLASSIC	F-WDCOLN10CLASA	
	5 PRELIM PLANS - INITIAL ISSUE	TDO 04/11/2025	LOT / SECTION / CT:	SHEET TITLE:	SHEET No.:	
	6 PRELIM PLANS - PLANNING RFI	DKZ 17/12/2025	174 / - / 185338	BAL 12.5 - BAL 40 ROOF DETAILS	22 / 22	
			COUNCIL:	CLARENCE	SCALES:	714546

Prepared for:
Wilson Homes

140 Dolina Drive Rokeby





FLOOD HAZARD REPORT

FE_25642
9 October 2025

Document Information

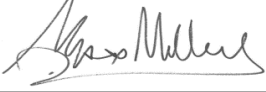
Title	Client	Document Number	Project Manager
140 Dolina Drive, Rokeby Flood Hazard Report	Wilson Homes	FE_25642	Max W. Möller <i>BEng, FIEAust, EngExec, CPEng, NER, APEC Engineer, IntPE (Aus.)</i> Managing Director / Principal Hydraulic Engineer

Document Initial Revision

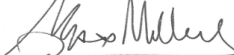
REVISION 00	Staff Name	Signature	Date
Prepared by	Max W. Moller <i>Principal Hydraulic Engineer</i>		06/10/2025
Prepared by	Ash Perera <i>Hydraulic Engineer</i>		06/10/2025
Prepared by	Christine Keane <i>Water Resources Analyst</i>		07/10/2025
GIS Mapping	Fraser Cumming <i>Undergraduate Engineer</i>		07/10/2025
Reviewed by	John Holmes <i>Senior Engineer</i>		09/10/2025
Authorised by	Max W. Möller <i>Principal Hydraulic Engineer</i>		09/10/2025

Document Revision History

Rev No.	Description	Reviewed by	Authorised by	Date

© 2025 Flüssig Engineers Legal Disclaimer

This document is the exclusive intellectual property of Flüssig Engineers, a legal entity duly recognised under the laws governing the jurisdiction in which it operates. The rights, title, and interest in this document, both tangible and intangible, including any proprietary information are vested solely in Flüssig Engineers. The utilisation of this document is strictly subject to the terms and conditions for which it was created and intended for application exclusively in connection with the precise purposes for which it was originally commissioned and ordered.

Any unauthorised use, duplication, dissemination, distribution, modification, or any act that deviates from the scope of the designated engagement is prohibited and is not only in direct contravention of applicable intellectual property laws and contractual obligations but may also result in legal action being pursued by Flüssig Engineers. This prohibition extends to external peer review or any similar assessment, unless expressly authorised in writing by Flüssig Engineers.

Flüssig Engineers reserves the exclusive prerogative to grant or withhold approval for any usage, reproduction, or review of this document outside the parameters established by the Terms of Engagement. Such approval, if granted, shall be documented in written form and signed by an authorised representative of Flüssig Engineers.

Contents

1.	Introduction.....	3
1.1	Development	3
1.2	Objectives and Scope	3
1.3	Limitations	3
1.4	Relevant Planning Scheme Requirements.....	3
2.	Model Build	4
2.1	Overview of Catchment.....	4
2.2	Hydrology	5
2.2.1	Design Rainfall Events.....	5
2.2.2	Climate Change	6
2.3	Hydraulics.....	6
2.3.1	Calibration/Validation	6
2.3.2	Survey.....	6
2.3.3	Key Stormwater Assets including pipes and pits	7
2.3.4	Roads.....	7
2.3.5	Buildings	7
2.3.6	Walls	8
2.3.7	Structures.....	8
2.3.8	Roughness (Manning's n).....	8
2.4	Development Runoff	8
3.	Model Results	8
3.1	Flood depth and extent	8
3.1.1	Pre-Development Scenario.....	8
3.1.2	Post-Development Scenario	9
3.2	Displacement of Overland Flow on Third Party Property.....	12
3.3	Development Effects on Stormwater Discharge	12
3.4	Model Summary.....	13
3.5	New Habitable Building.....	13
4.	Flood Hazard	13
4.1	Tolerable Risk.....	14
5.	Conclusion	17
6.	Recommendations.....	17
7.	Limitations.....	18
8.	References	18
9.	Appendices	19

List of Tables

Table 1. TPS Planning Scheme Requirements	3
Table 2. Parameters for RAFTS catchment.....	5
Table 3. Climate Change Increases.....	6
Table 4. Manning's Coefficients (ARR 2019).....	8
Table 5. Site Characteristics.....	8
Table 6. Pre-development and post-development results at the cross-sectional line within the lot.....	13
Table 7. Habitable Floor Construction Levels.....	13
Table 8 TPS C12.5.1 Uses within a flood prone area.....	15
Table 9. TPS C12.6.1 Building and works within a flood-prone hazard area.....	16

List of Figures

Figure 1. Full Contributing Catchment, 140 Dolina Drive, Rokeby.....	4
Figure 2. Localised Catchment, 140 Dolina Drive, Rokeby	5
Figure 3. 1% AEP Box and Whisker Plot.....	6
Figure 4. 1m DEM (Hill shade) of Lot Area, 140 Dolina Drive, Rokeby.....	7
Figure 5. Pre-Development 1%+CC Flood Depths and extents	10
Figure 6. Post Development 1%+CC Flood Depth and extents	11
Figure 7. Pre and Post Development Net Discharge 1% AEP +CC, 140 Dolina Drive	12
Figure 8. Hazard Categories Australian Disaster and Resilience Handbook.....	14

Acronyms

AEP: Annual Exceedance Probability
 ARR: Australian Rainfall and Runoff
 CC: Climate Change
 TPS: Tasmanian Planning Scheme
 RCP: Representative Concentration Pathway
 CFT: Climate Futures Tasmania

1. Introduction

Flüssig Engineers has been engaged by **Wilson Homes**, to undertake a site-specific flood hazard report for the proposed additions at number 140 Dolina Drive, Rokeby in the **Clarence City Council** municipality. The purpose of this report is to determine the hydraulic characteristics on the existing and post-development scenarios and the flood hazard for the 1% AEP plus climate change (CC).

1.1 Development

The proposed development consists of a new of 145 m² proposed dwelling and a 24 m² proposed concrete driveway, introducing impervious area to the property. The site is approximately 554 m² located within a new subdivision within Rokeby. This development triggers the inundation code as the development falls within Clarence City Council, flood prone area.

1.2 Objectives and Scope

This flood analysis has been written to meet the standards of the Tasmanian Planning Scheme - Clarence (TPS) and S.54 of the Tasmanian Building Act 2000, with the intent of understanding the development risk with respect to riverine flooding. The objectives of this study are:

- Provide an assessment of the site's flood characteristics under the combined 1% AEP + CC scenario.
- Provide comparison for pre- and post-development against acceptable and performance criteria and mitigation recommendations for the development, where appropriate.

1.3 Limitations

This study is limited to the objectives of the engagement by the client, the availability and reliability of data, and including the following:

- The flood model is limited to a 1% AEP + CC worst case temporal design storm.
- All parameters have been derived from best practice manuals and available relevant studies (if applicable) in the area.
- All data provided by the client or government bodies for the purpose of this study is deemed fit for purpose.
- The study is to determine the effects of the new development on flooding behaviour and should not be used as a full flood study into the area without further assessment.

1.4 Relevant Planning Scheme Requirements

Table 1. TPS Planning Scheme Requirements

Planning Scheme Code	Objective
C12.5.1 Uses within a flood prone area	That a habitable building can achieve and maintain a tolerable risk from flood
C12.6.1 Building and works within a flood prone area	(a) building and works within a flood-prone hazard area can achieve and maintain a tolerable risk from flood; and (b) buildings and works do not increase the risk from flood to adjacent land and public infrastructure.

2. Model Build

2.1 Overview of Catchment

The full contributing catchment for 138 Dolina Drive, Rokeby is approximately 433 ha including the tributaries from the Meehan Ranges to the east including Mount Rumney, that flow into Stokell Creek that lies just over 30 m to the east of the site. The localised catchment originates near the intersection of Dolina and Angelina Drive, northwest of the site is approximately 5 ha.

The land use of the catchment is a mix of Rural and Rural Living, with the upper reaches zoned Landscape Conservation and the specific site being listed as General Residential.

Figure 1 and Figure 2 below outlines the approximate full and localised contributing catchment for the development site at 140 Dolina Drive, Rokeby.

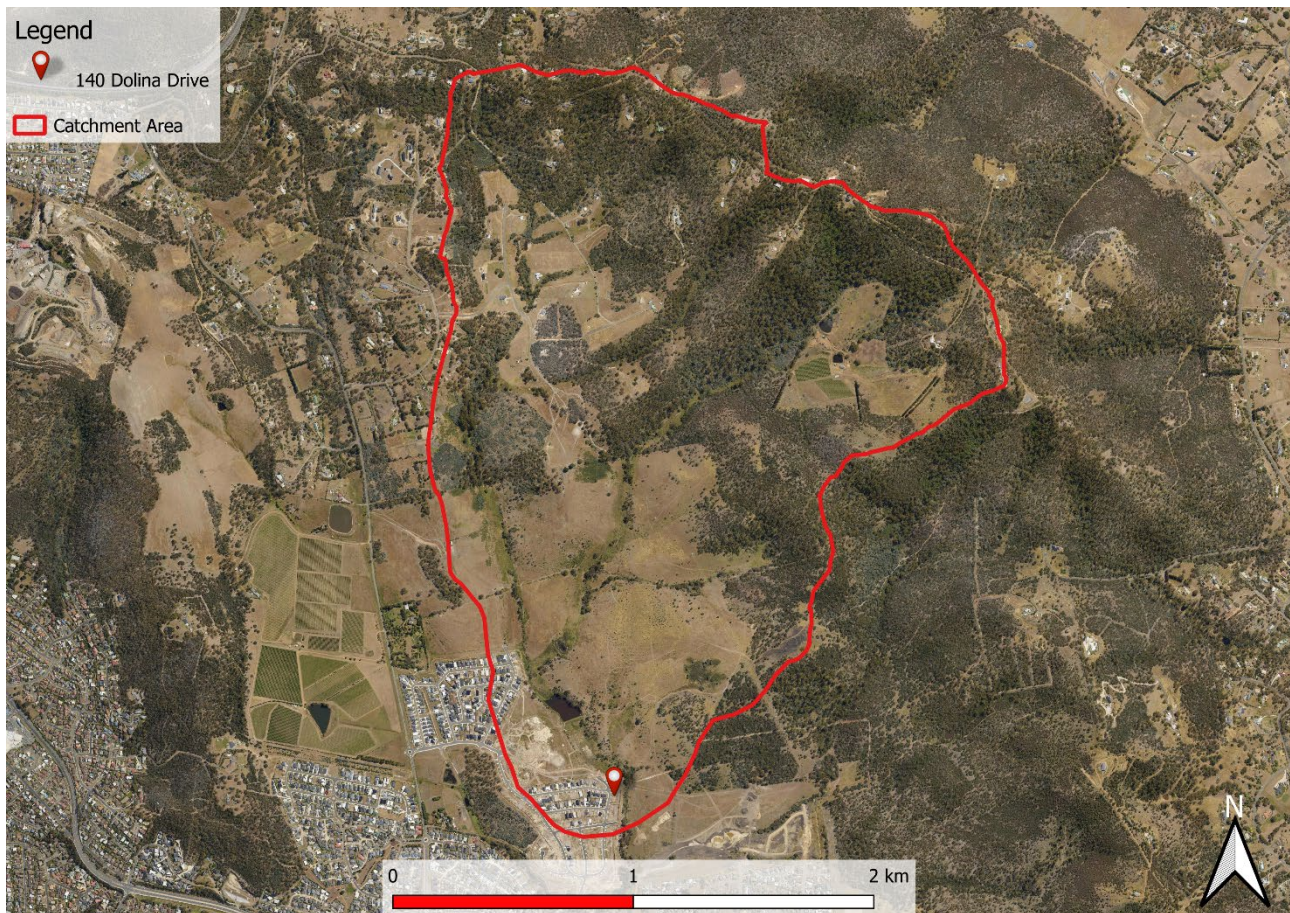

Figure 1. Full Contributing Catchment, 140 Dolina Drive, Rokeby



Figure 2. Localised Catchment, 140 Dolina Drive, Rokeby

2.2 Hydrology

The following Table 2 shows the combined initial and continuing rainfall loss values adopted for the RAFTS full and localised catchment model. These values were based on detailed aerial imagery, and site visit. The values were conservatively selected using best practice and guidance from the *Australian Rainfall & Runoff Revision Project 6 – Urban Catchments Stage 2 Report*.

Table 2. Parameters for RAFTS catchment

Full Catchment Area (ha)	Initial Loss Perv/imp (mm)	Continuing Loss Perv/imp (mm/hr)	Manning's N pervious	Manning's N impervious	Non-linearity factor
433	28/18/1	3.7/1.0/0.0	0.045	0.02	-0.285

2.2.1 Design Rainfall Events

Under the Tasmanian Planning Scheme (TPS) 2021, developments must be assessed against the 1% Annual Exceedance Probability (AEP) event (equivalent to the 100-year ARI) over the full design life of the development. Accordingly, this analysis focuses on 1% AEP events incorporating climate change (CC) allowances.

Given the size and slope of the localised catchment, critical storm durations ranged from 10 minutes to 4.5 hours. However, consistent with previous studies for this area (accepted by Clarence City Council), a 4.5-hour storm duration was applied to the broader catchment.

Figure 3 below presents the box-and-whisker results for the 1% AEP model run. The 10-minute storm using temporal pattern 5 produced the highest median flow in the localised catchment and was therefore selected for use in the hydraulic model.

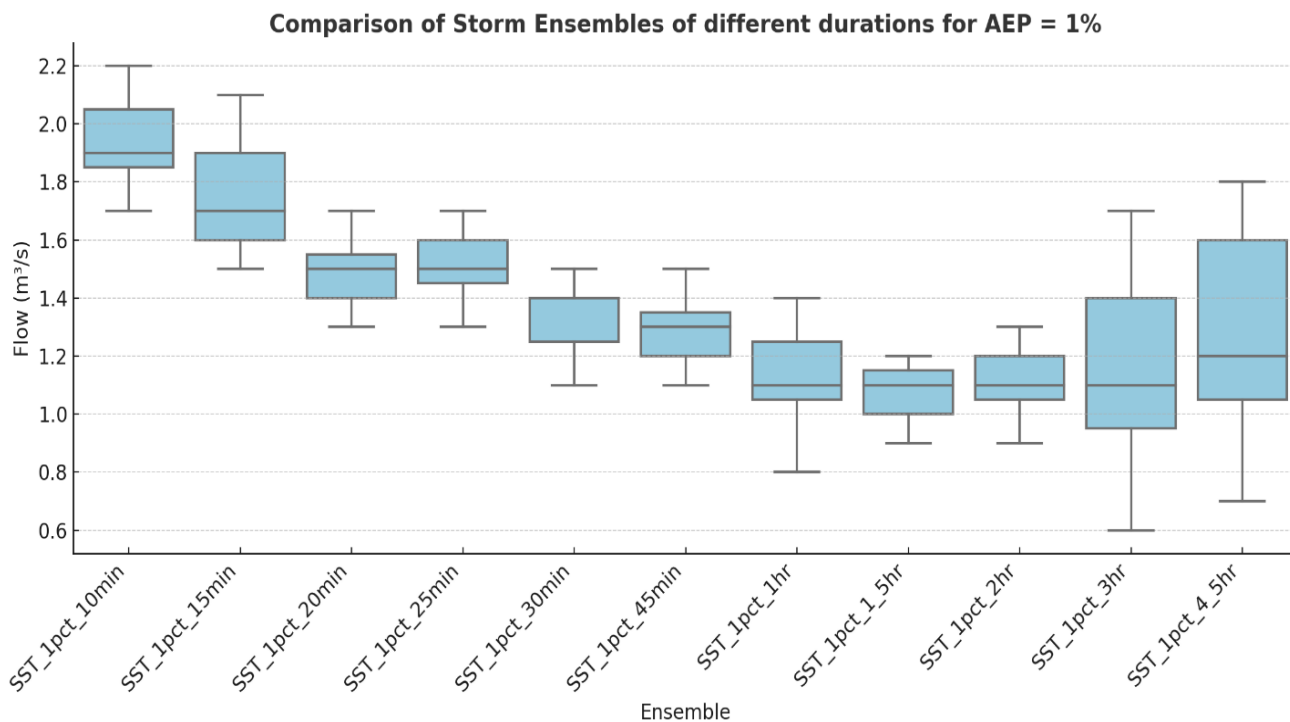

Figure 3. 1% AEP Box and Whisker Plot

2.2.2 Climate Change

As per the ARR 2019 Guide for Flood Estimation (Version 4.2), the recommended approach for estimating increases in rainfall due to climate change projections for the year 2100 scenario.

According to Table 3 of the guide, a multiplication factor of 1.86 is adopted for rainfall durations of less than 1 hour under the SSP5-8.5 2100 scenario for the localised catchment and factor of 1.58 for the rest of the full catchment. This factor accounts for the anticipated intensification of extreme rainfall events due to climate change impacts and adopted by Clarence City Council.

Table 3. Climate Change Increases

Parameter	Localised Catchment SSP5-8.5 @ 2100	Full Catchment SSP5-8.5 @ 2100
<1 - hour & 4.5 - hours Rainfall Intensity	86% Increase	58% Increase

2.3 Hydraulics

A 1D-2D hydraulic model was created to determine the flood level through the target area.

2.3.1 Calibration/Validation

This catchment has no stream gauge to calibrate the model against a real-world storm event. Similarly, there is little historical information available, and no past flood analysis undertaken to validate against the flows obtained in the model.

2.3.2 Survey

The 2D surface model was taken from a combination of LiDAR 2019 to create a 1m and cell size DEM. For the purposes of this report, 1m cells are enough to capture accurate flow paths. The DEM with hill shading can be seen below (Figure 4).

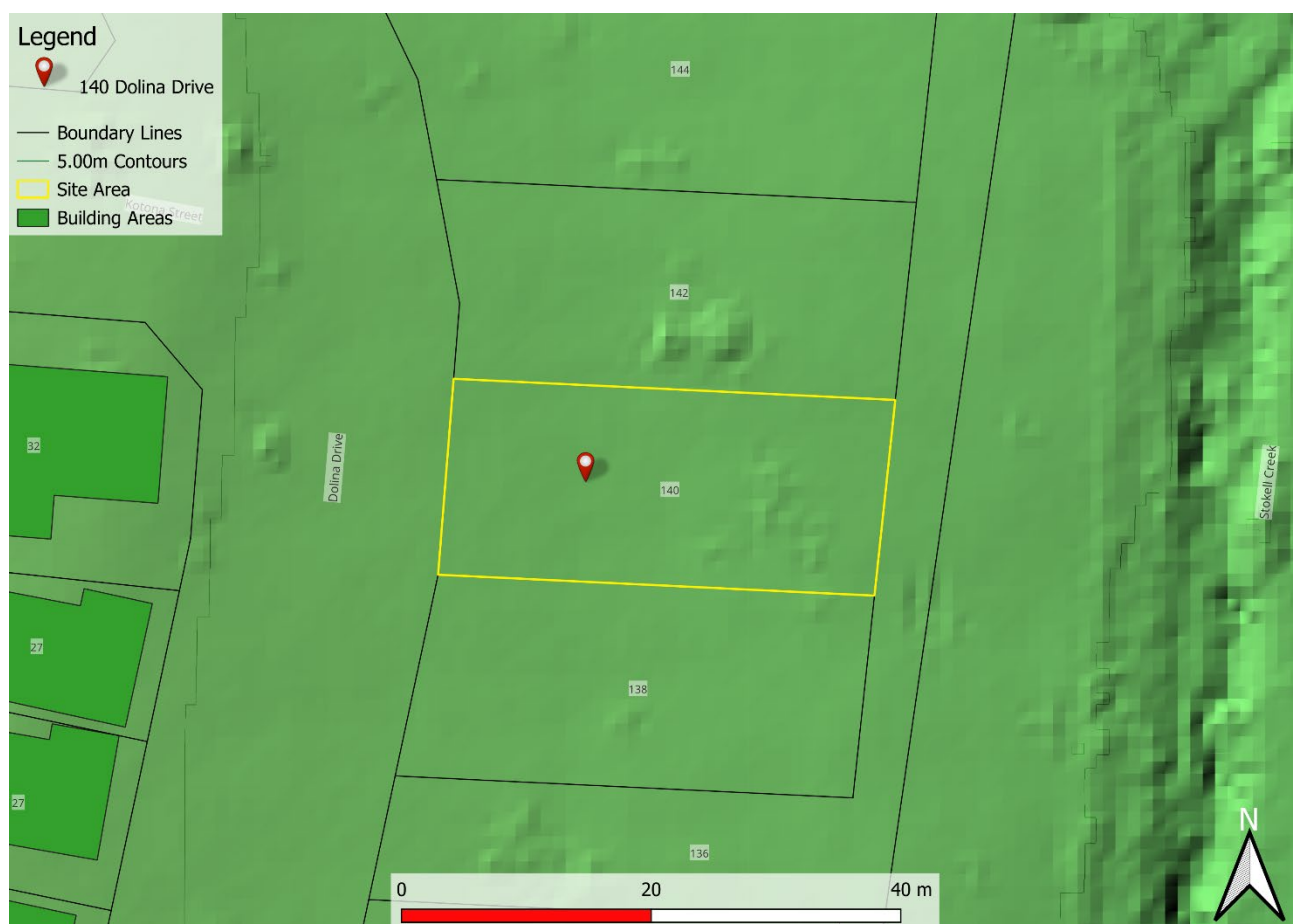

Figure 4. 1m DEM (Hill shade) of Lot Area, 140 Dolina Drive, Rokeby

2.3.3 Key Stormwater Assets including pipes and pits

Pipes and pits were modelled as 1D underground network within the catchment model and included identified culverts and discharge outlets. All upstream stormwater infrastructure was included within the model to provide insight into the capacity of the stormwater system. Where data was missing, this was inferred from surrounding data and where invert levels were missing, a 600 mm cover was applied.

2.3.4 Roads

Roads often form the basis for overland flow in high frequency events, however the kerb and channel are not always picked up by DEM surface. To correct for the drainage lines, mesh polygons were used to delineate road corridors with the roads being incorporated a z-line along the gutter to ensure the kerb invert is represent in the mesh.

In our Digital Elevation Model (DEM), a "z-line" refers to a line representing a constant elevation or contour line. These lines connect the existing kerb points of equal elevation on the terrain surface, allowing for visualisation of the terrain's shape and elevation changes.

2.3.5 Buildings

Buildings were integrated into the DEM by elevating the corresponding grid cells representing these structures by a standardised height of 0.3 meters above the natural ground surface. Subsequently, the re-sampled grids were utilised to establish the InfoWorks ICM model, thus forming a foundational framework for the subsequent analysis and simulation of flood dynamics.

This method allows for flow through the building if the flood levels/ pressure become great enough. The aim is to mimic flow through passageways such as doors, windows, and hallways.

2.3.6 Walls

All significant fences and retaining structures were incorporated into the 2D model as 2D linear wall elements. Pallet fences were modelled with a maximum height of 250 mm, representing the estimated depth at which they are likely to collapse during a 1% AEP rainfall event. Solid material walls were modelled using a realistic height to reflect their structural integrity and expected behaviour under flood conditions.

2.3.7 Structures

In the process of crafting a two-dimensional grid to depict the ground surface of the floodplain, we initiated by re-sampling high-resolution LiDAR data to generate a digital elevation model (DEM) through the utilisation of GIS software.

Within this procedure, the attention was directed towards identifying and incorporating pertinent features such as residential structures, commercial buildings, walls, and roadways. Ensuring the comprehensive inclusion of these features within the re-sampled DEM was of utmost importance.

2.3.8 Roughness (Manning's n)

The model grid's roughness and equivalent Manning's n values were derived from land use data. Table 4 shows Manning's values used in the model. Values for this layer were derived from the ARR 2019 Guidelines. These parameters have proven effective in previous flood mapping projects undertaken in Tasmania.

Table 4. Manning's Coefficients (ARR 2019)

Land Use	Roads	Open Channel	Rural	Residential	Parks	Buildings	Piped Infrastructure
Manning's n	0.018	0.035	0.04	0.045	0.05	0.3	0.013

2.4 Development Runoff

Stormwater runoff from the development site has been assessed under pre- and post-development models to determine the potential impact the development at 140 Dolina Drive, Rokeby has on the immediate local flows. As per planning guidelines it is a requirement that this does not have a negative impact from pre to post development.

Site Characteristics for the pre- and post-development model are summarised in Table 5.

Table 5. Site Characteristics

Land Use	Pre-Development		Post-Development	
	Area (m ²)	% Total land	Area (m ²)	% Total land
Pervious	554	100	385	69.5
Impervious	0	0	169	30.5

3. Model Results

The result of 1% AEP + CC were run through the pre-development and post-development model scenarios to compare the changes to flooding onsite and to surrounding properties.

3.1 Flood depth and extent

3.1.1 Pre-Development Scenario

The subject site at 140 Dolina Drive, Rokeby is situated within a mild topographic gradient, forming part of a broader local catchment that conveys overland flow toward the downstream Stokell Creek system

that flows adjacent to the eastern lot boundary. Under existing (pre-development) conditions, the site is traversed by a shallow, diffuse overland flow path that conveys local runoff across the lot, from the north-west and towards the eastern boundary.

Modelled flood depths under the predevelopment scenario range generally between 0.01 m and 0.04 m, with spatial variation driven by microtopographic depressions across the site. No evidence of concentrated flow, channelisation, or significant ponding is observed, confirming that the dominant flood mechanism is shallow, distributed surface flow.

Velocity mapping supports this interpretation, with surface flow velocities across the site predominantly ranging between 0.10 m/s and 0.27 m/s. These velocities are consistent with low-intensity, low-energy surface runoff and indicate negligible potential for scour, sediment mobilisation, or hydraulic instability.

Corresponding flood hazard classification mapping categorises the entire allotment within the H1 hazard band, based on Australian Rainfall and Runoff (ARR) 2019 hazard criteria which is defined as being generally safe for people, vehicles and buildings.

3.1.2 Post-Development Scenario

Post-development hydraulic modelling of the 1% AEP + CC (2100) event indicates that the proposed development will retain the existing overland flow path functionality, with some evidence of obstruction caused by the location of the proposed dwelling, however local surface runoff will continue to be conveyed towards the eastern lot boundary, preserving flow connectivity with the downstream creek system.

Post-development flood depths are predicted to increase marginally due to minor changes in surface roughness and obstruction effects from proposed structures. However, maximum flood depths across the developed site remain within the range of 0.10 m to 0.50 m, with the inundation footprint still dominated by sheet flow characteristics. No concentrated flow zones or hydraulic discontinuities are introduced by the development layout.

Localised shallow ponding (up to approximately 0.10 m) is anticipated in location of the proposed porch due to slight surface depressions and flow diversion effects. These areas are limited in spatial extent and do not materially affect the hydraulic behaviour of the site.

Surface flow velocities remain consistent with pre-development conditions, with the majority of the site experiencing velocities below 0.4 m/s. This confirms that the proposed development does not introduce high-energy flow conditions or increase the potential for erosion, debris transport, or structural impact.

The flood hazard mapping confirms that the entire site remains within the H1 hazard classification, indicating that post-development conditions continue to pose minimal hydraulic risk to life, vehicles, and built infrastructure.

The minor changes to the overland flow are contained within the site with no discernible impact on neighbouring properties. Discharge will continue into the easement and ultimately into Stokell Creek, with no measurable increase in off-site flow rates or flood impacts observed under modelled design storm conditions.



Figure 5. Pre-Development 1%+CC Flood Depths and extents

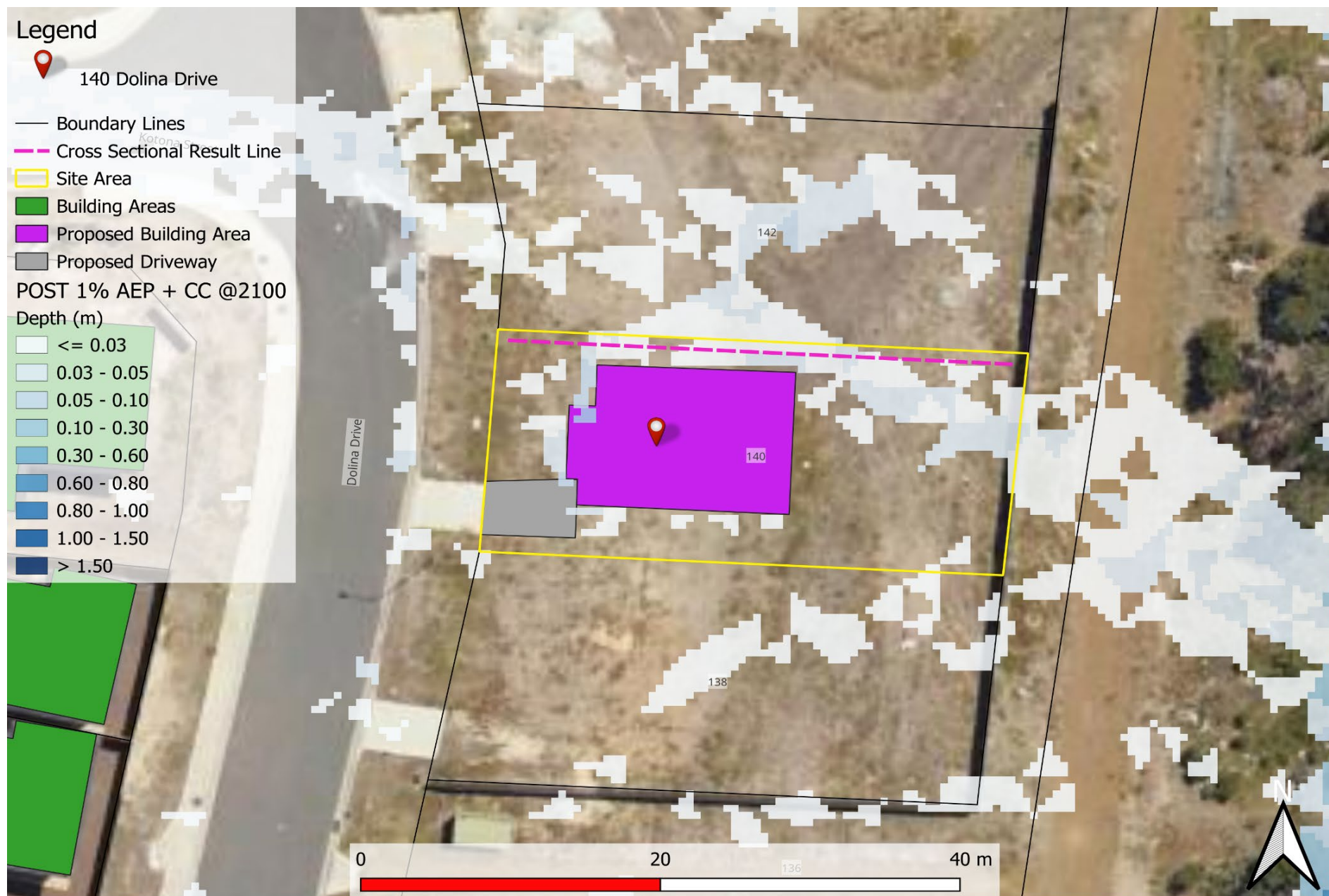

Figure 6. Post Development 1%+CC Flood Depth and extents

3.2 Displacement of Overland Flow on Third Party Property

Figure 5 presents the post-development flow conditions, demonstrating that when compared to pre-development scenarios, there is a small increase in flood depths on the neighbouring property to the north, however, this lot is already affected by flooding, and the changes seen are more likely due to model sensitivity than having a negative impact on flooding.

Further analysis, as detailed in Section 4, confirms that the hazard rating on neighbouring properties and surrounding infrastructure remains unchanged at H1, consistent with the pre-development scenario. This classification indicates that flood conditions in these areas remain low risk, posing no additional threats to people, vehicles, or structures following the development.

It is therefore deemed that the post development model does not have an adverse effect on flood depths or extent on surrounding properties.

3.3 Development Effects on Stormwater Discharge

Figure 7 presents the discharge hydrograph at the cross-sectional result line on the northern lot boundary of 140 Dolina Drive. This graph, derived from hydraulic modelling outputs, captures net discharge variations across both scenarios to assess potential impacts resulting from the proposed development.

The analysis indicates that post-development conditions result in a slight decrease of 0.02 m³/s in net discharge, and a slight increase in velocity of 0.02 m/s is observed, though this change is insignificant in influencing overall flow behaviour or presenting an elevated flood hazard. These results confirm that the development has minimal impact on site hydrology, ensuring that overland flow characteristics remain consistent with pre-development conditions.

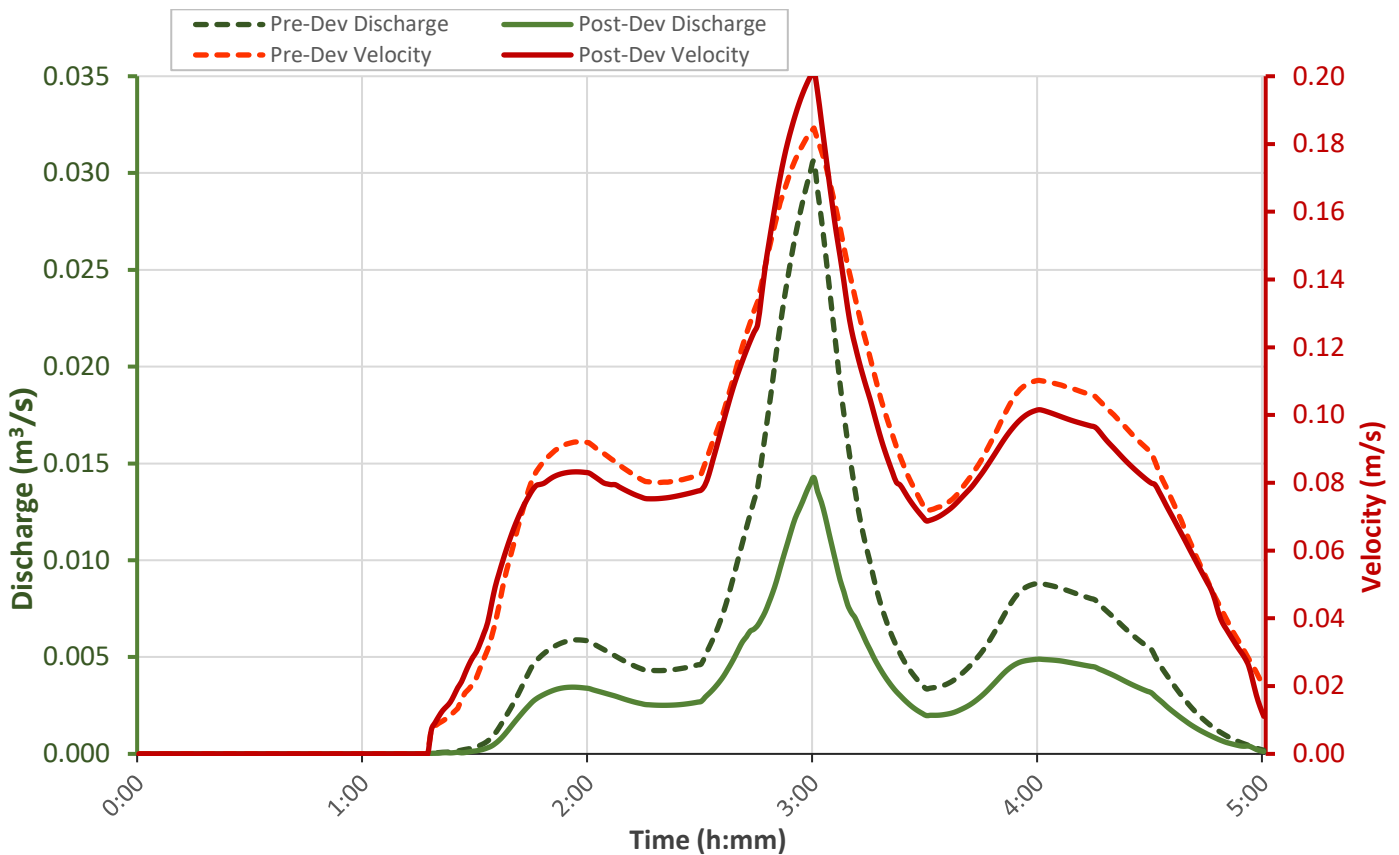

Figure 7. Pre and Post Development Net Discharge 1% AEP +CC, 140 Dolina Drive

3.4 Model Summary

Table 6. Pre-development and post-development results at the cross-sectional line within the lot

	Pre-development	Post-development	Net Change
Depth (m)	0.03	0.04	+ 0.01
Velocity (m/s)	0.19	0.21	+ 0.02
Discharge (m ³ /s)	0.03	0.01	- 0.02

3.5 New Habitable Building

To meet the performance criteria of the Building Regulations 2016 S.54, the construction of a new habitable building is required to have a habitable floor level of greater than 300mm above the 1% AEP + CC flood level. The new development at 140 Dolina Drive, Rokeby must meet this regulation as shown in Table 7. (The floor level >1% AEP + CC flood level + 300 mm does not apply for non-habitable areas).

Table 7. Habitable Floor Construction Levels

Habitable Floor	1% AEP +CC flood level (mAHD)	Minimum Floor Level required (mAHD)
Proposed Dwelling	43.03	43.33

4. Flood Hazard

Appendix A provides a comprehensive assessment of velocity and depth variations along the northern lot boundary under both pre- and post-development conditions. In the existing, pre-development scenario, hydraulic modelling indicates a maximum velocity of 0.18 m/s and a flood depth of 0.03 m at the cross-sectional reference line. According to the Australian Flood Resilience and Design Handbook, this corresponds to a hazard rating of **H1, classified as generally safe for people, vehicles, and buildings** as indicated in Figure 8.

Following the proposed development, modelling results show a minor velocity increase of 0.02 m/s, while flood depth decreases by 0.01 m. These slight variations indicate that the development does not introduce significant changes to local flood behaviour. Importantly, the maximum hazard rating remains at H1, demonstrating that the site's flood risk remains within acceptable thresholds. Comparative hazard rating maps in Appendix A illustrates these findings.

This study is limited to conditions within the property boundary and does not extend to public access roads. Consequently, external accessibility during flood events has not been assessed, and no conclusions can be drawn regarding evacuation routes or emergency vehicle access beyond the site. Given these constraints, it is advisable for residents and visitors to remain indoors during flooding unless directed otherwise by emergency services.

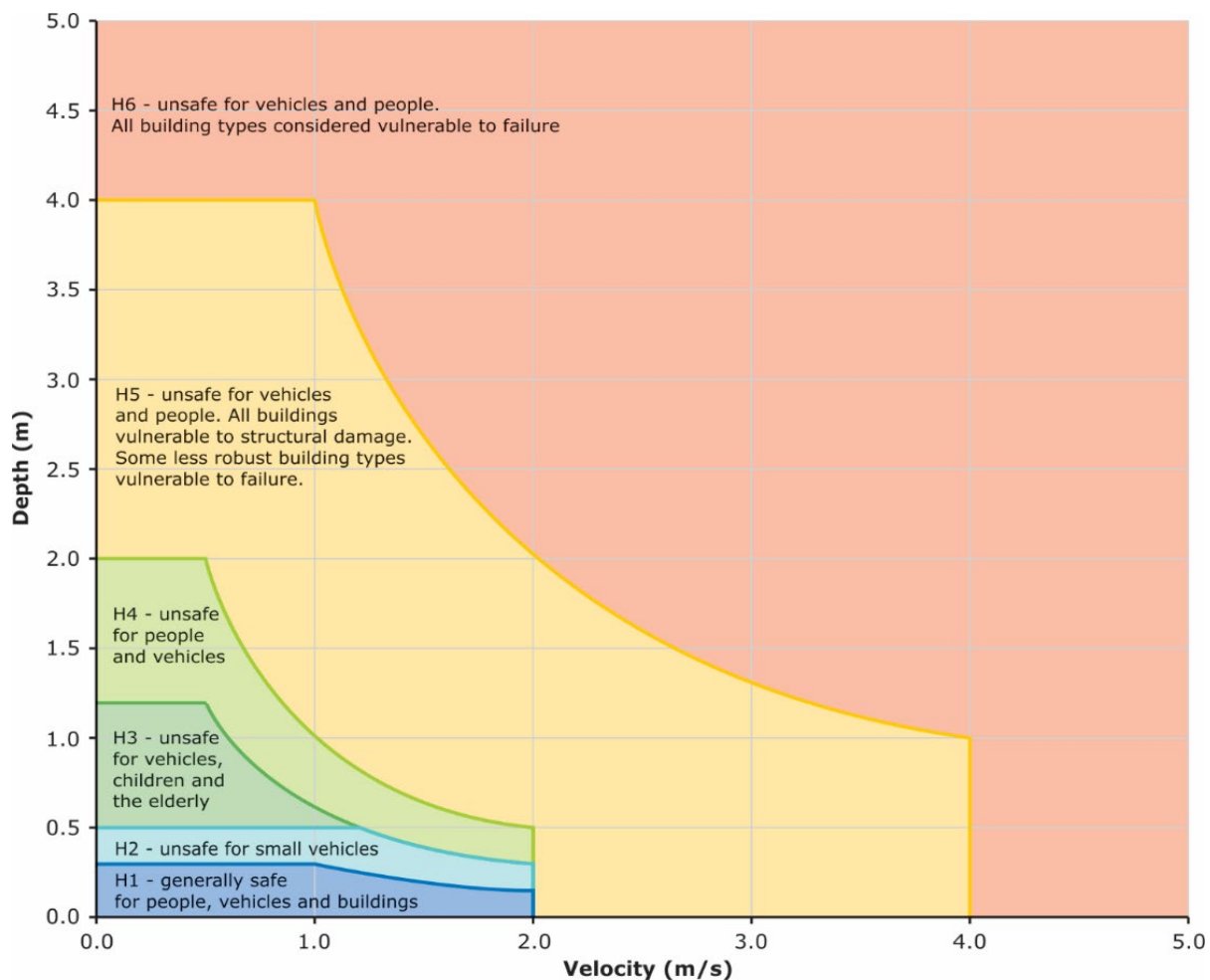

Figure 8. Hazard Categories Australian Disaster and Resilience Handbook

4.1 Tolerable Risk

The flood analysis for the property at 140 Dolina Drive, Rokeby indicates that the proposed dwelling and driveway is situated within an overland flow path characterised by shallow flood depths. The surrounding area has been classified with a low (H1) hazard rating under the 1% AEP plus climate change scenario, signifying that floodwaters in this location are generally safe for people of all ages, vehicles, and buildings. While this classification suggests a manageable flood risk, localised flow conditions must still be carefully considered in the design and construction of the development.

Although flood velocities and depths within the lot are relatively minor, they can still contribute to erosion, sediment transport, and potential debris movement during flood events. To mitigate these risks, all structural elements must be designed to withstand hydrostatic and hydrodynamic forces, ensuring resilience against water pressure, buoyancy, and flow-induced forces. Flood-resistant construction methodologies should be applied, incorporating materials and design strategies that minimise potential damage and maintain structural integrity under expected flood conditions.

Assuming the appropriate structural considerations are integrated into the building design, the proposed dwelling—classified as a Class 1a habitable building under the BCA 2019—can be expected to maintain a tolerable level of flood risk throughout its 50-year asset life. However, achieving this outcome is contingent upon strict adherence to the recommendations outlined in this report, particularly regarding construction standards, site grading, and flood-resilient design measures.

Table 8 TPS C12.5.1 Uses within a flood prone area

C12.5.1 Uses within a flood prone area			
Objectives: That a habitable building can achieve and maintain a tolerable risk from flood			
Performance Criteria			
P1.1		P1.1	
A change of use that, converts a non-habitable building to a habitable building, or a use involving a new habitable room within an existing building, within a flood-prone hazard area must have a tolerable risk, having regard to:		Response from flood report	
(a)	the location of the building;	(a)	Proposed new dwelling at 140 Dolina Drive, Rokeby, within a shallow, slow moving overland flood path.
(b)	the advice in a flood hazard report;	(b)	Assuming recommendations of this report are implemented along with the recommended finished floor levels, no additional flood protection measures required for the life expectancy of a habitable building.
(c)	any advice from a state authority, regulated entity or a council;	(c)	N/A
P1.2		P1.2	
A flood hazard report also demonstrates that:		Response from flood report	
(a)	any increase in the level of risk from flood does not require any specific hazard reduction or protection measures;	(a)	No increase in level of risk from pre-development scenario.
(b)	the use can achieve and maintain a tolerable risk from a 1% annual exceedance probability flood event for the intended life of the use without requiring any flood protection measures	(b)	Maximum hazard rating at the proposed development is at H1.

Table 9. TPS C12.6.1 Building and works within a flood-prone hazard area

C12.6.1 Building and works within a flood-prone hazard area			
Objective: (a) building and works within a flood-prone hazard area can achieve and maintain a tolerable risk from flood; and (b) buildings and works do not increase the risk from flood to adjacent land and public infrastructure.			
Performance Criteria			
P1.1		P1.1	
Buildings and works within a flood-prone hazard area must achieve and maintain a tolerable risk from a flood, having regard to:		Response from flood report	
(a)	the type, form, scale and intended duration of the development;	(a)	Proposed new dwelling development.
(b)	whether any increase in the level of risk from flood requires any specific hazard reduction or protection measures;	(b)	No requirement to provide hazard reduction protection measures.
(c)	any advice from a state authority, regulated entity or a council; and	(c)	N/A
(d)	the advice contained in a flood hazard report.	(d)	Flood report and recommendations provided within.
Performance Criteria			
P1.2		P1.2	
A flood hazard report also demonstrates that the building and works:		Response from Flood Report	
(a)	do not cause or contribute to flood on the site, on adjacent land or public infrastructure; and	(a)	There is no increase in the level of risk within the lot, adjacent land and to surrounding infrastructure.
(b)	can achieve and maintain a tolerable risk from a 1% annual exceedance probability flood event for the intended life of the use without requiring any flood protection measures.	(b)	Can achieve tolerable risk without mitigation measures provided the minimum floor level recommendations are followed.

5. Conclusion

The Flood Hazard Report for 140 Dolina Drive, Rokeby has reviewed the potential pre- vs post-development flood scenarios.

The following conclusions and observations were derived in this report:

1. A comparison of the post-development peak flows for the 1% AEP at 2100 were undertaken against the Tasmanian Planning Scheme – Clarence, C12.5.1 & C12.6.1.
2. Slight increase of 0.01 in peak flood depths for the 1% AEP + CC at the cross-sectional line in the post-development model compared to the pre-development model.
3. Building Regulations S.54 requires a floor level of no less than the values stated in Table 7.
4. Peak discharge sees a negligible decrease of 0.02 m³/s from pre- to post-development, riverine flood scenarios.
5. There is a minor increase of 0.02 m/s in velocity from pre- to post-development along the cross-sectional results line.
6. The pre-development model shows the hazard from flooding in the area is H1 remains unchanged in the post-development scenario.

6. Recommendations

Flüssig Engineers therefore recommend the following engineering design be adopted for proposed addition to ensure the works meets the Flood Prone Areas Hazard Code and the Building Regulations:

1. The proposed dwelling must have a minimum finished floor level as stated in Table 7.
2. All new surface areas surrounding the buildings must be designed to drain away from all entrances.
3. The new dwelling must be engineered to withstand flood forces, including debris impact, based on the specified flood conditions.
4. No additional solid structures are to be constructed on the property without a further flood impact assessment.
5. Future use of lot areas must be restricted to zones classified as safe under the ARR Disaster Manual categories.
6. Any future structures within the flood extent that are not included in this report will require a separate assessment of their potential impacts.

Under the requirements of this Flood Hazard Report, the proposed dwelling will meet current acceptable solutions and performance criteria under the Tasmanian Planning Scheme 2021.

7. Limitations

Flüssig Engineers were engaged by **Wilson Homes**, for the purpose of a site-specific Flood Hazard Report for 140 Dolina Drive, Rokeby as per C12.5.1 and C12.6.1 of the Tasmanian Planning Scheme - Clarence 2021. This study is deemed suitable for purpose at the time of undertaking the study. If the conditions of the development should change, the plan will need to be reviewed against all changes.

This report is to be used in full and may not be used in part to support any other objective other than what has been outlined within, unless specific written approval to do otherwise is granted by Flüssig Engineers.

Flüssig Engineers accepts no responsibility for the accuracy of third-party documents supplied for the purpose of this flood report.

8. References

- Australian Disaster Resilience Guideline 7-3: Technical flood risk management guideline: Flood hazard, 2014, Australian Institute for Disaster Resilience CC BY-NC
- Austroads 2013, Guide to Road Design Part 5: Drainage-General and Hydrology Considerations
- Ball J, Babister M, Nathan R, Weeks W, Weinmann E, Retallick M, Testoni I, (Editors), 2019, Australian Rainfall and Runoff: A Guide to Flood Estimation, Commonwealth of Australia
- Flüssig Engineers, 3 Mosman Road, Clarendon Vale Flood Inundation Report,2024
- Flüssig Engineers, 19 Danes Avenue, Rokeby Flood Inundation Report,2023
- Flüssig Engineers, 30 Hallett Drive, Rokeby Flood Inundation Report,2022
- Grose, M. R., Barnes-Keoghan, I., Corney, S. P., White, C. J., Holz, G. K., Bennett, J., & Bindoff, N. L. (2010). Climate Futures for Tasmania: General Climate Impacts Technical Report.
- T.A. Remenyi, N. Earl, P.T. Love, D.A. Rollins, R.M.B. Harris, 2020, Climate Change Information for Decision Making –Climate Futures Programme, Discipline of Geography & Spatial Sciences, University of Tasmania.
- Clarence City Council, 2021, Climate Change Impacts and Adaptation Plan 2021–2031, Clarence City Council.

9. Appendices

Appendix A Flood Maps

PRE 1% AEP + CC @2100



Legend

- 140 Dolina Drive
- Boundary Lines
- Site Area
- PRE 1% AEP + CC @2100**
- Depth (m)**
- <= 0.03
- 0.03 - 0.05
- 0.05 - 0.10
- 0.10 - 0.30
- 0.30 - 0.60
- 0.60 - 0.80
- 0.80 - 1.00
- 1.00 - 1.50
- > 1.50

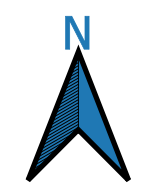
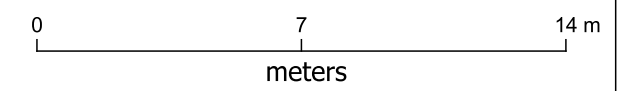

flüssig
Engineers

admin@flussig.com.au
(03) 6288 7704
www.flussig.com.au
116 Bathurst St, Level 4
Hobart, 7000, TASMANIA

PRE 1% AEP + CC @2100



Legend

- 140 Dolina Drive
- Boundary Lines
- Site Area
- PRE 1% AEP + CC @2100**
- Velocity (m/s)**
- <= 0.50
- 0.50 - 1.00
- 1.00 - 1.50
- 1.50 - 2.00
- > 2.00

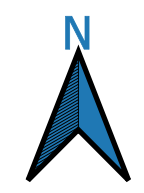
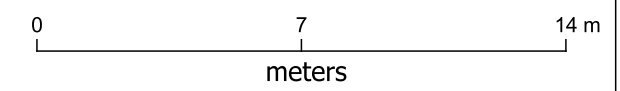

flüssig
Engineers

admin@flussig.com.au
(03) 6288 7704
www.flussig.com.au
116 Bathurst St, Level 4
Hobart, 7000, TASMANIA

PRE 1% AEP + CC @2100



Legend

 140 Dolina Drive

 Boundary Lines

 Site Area

PRE 1% AEP + CC @2100

Hazard

 H1

 H2

 H3

 H4

 H5

 H6

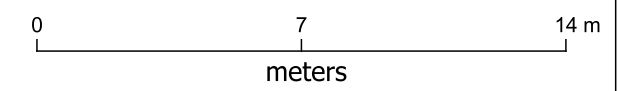

flüssig
Engineers

admin@flussig.com.au
(03) 6288 7704
www.flussig.com.au
116 Bathurst St, Level 4
Hobart, 7000, TASMANIA

POST 1% AEP + CC @2100

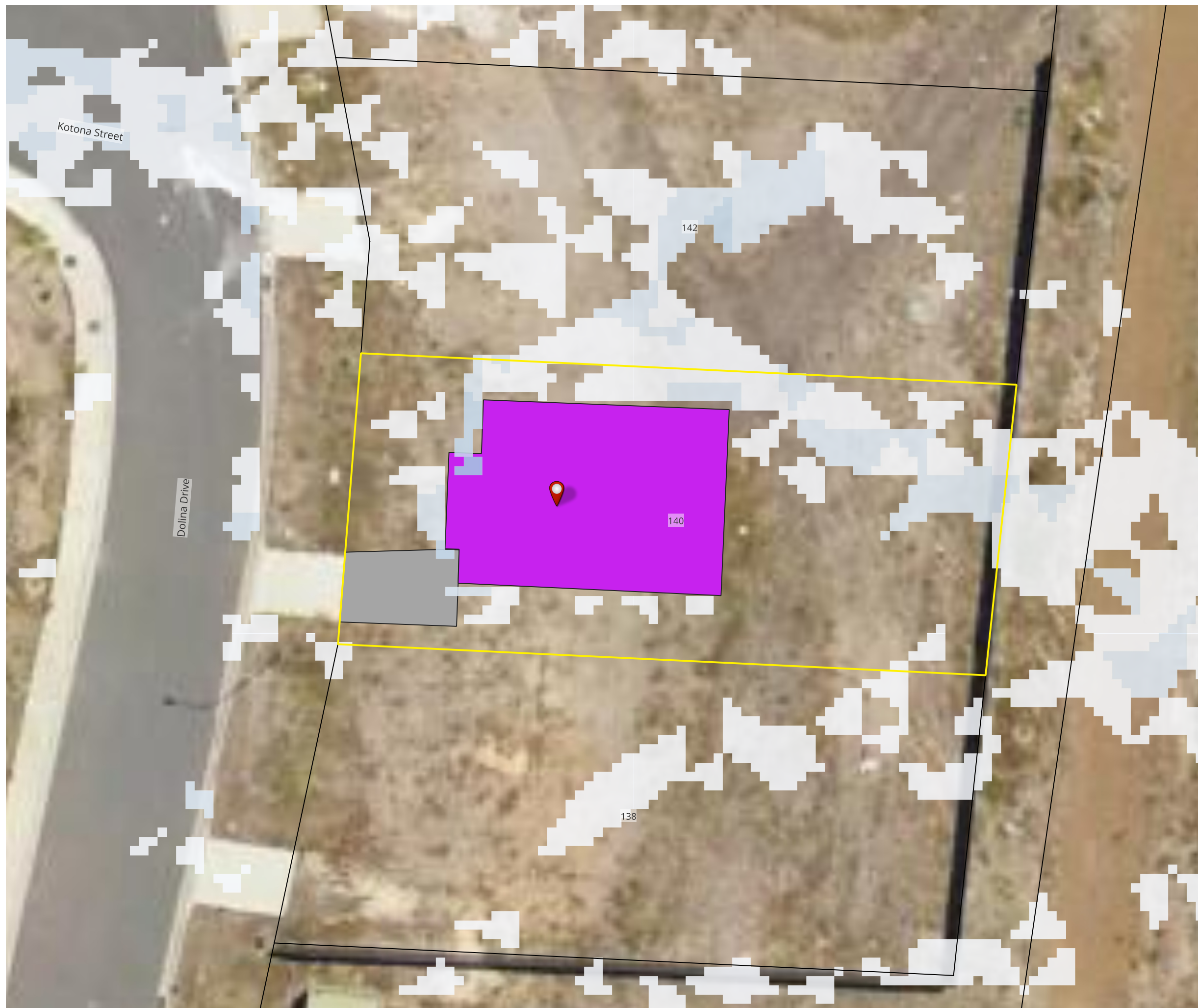

Legend

 140 Dolina Drive

 Boundary Lines

 Site Area

 Proposed Building Area

 Proposed Driveway

POST 1% AEP + CC @2100

Depth (m)

 <= 0.03

 0.03 - 0.05

 0.05 - 0.10

 0.10 - 0.30

 0.30 - 0.60

 0.60 - 0.80

 0.80 - 1.00

 1.00 - 1.50

 > 1.50

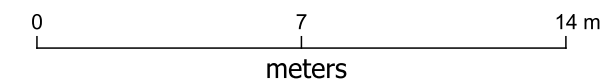

flüssig
Engineers

admin@flussig.com.au
(03) 6288 7704
www.flussig.com.au
116 Bathurst St, Level 4
Hobart, 7000, TASMANIA

POST 1% AEP + CC @2100

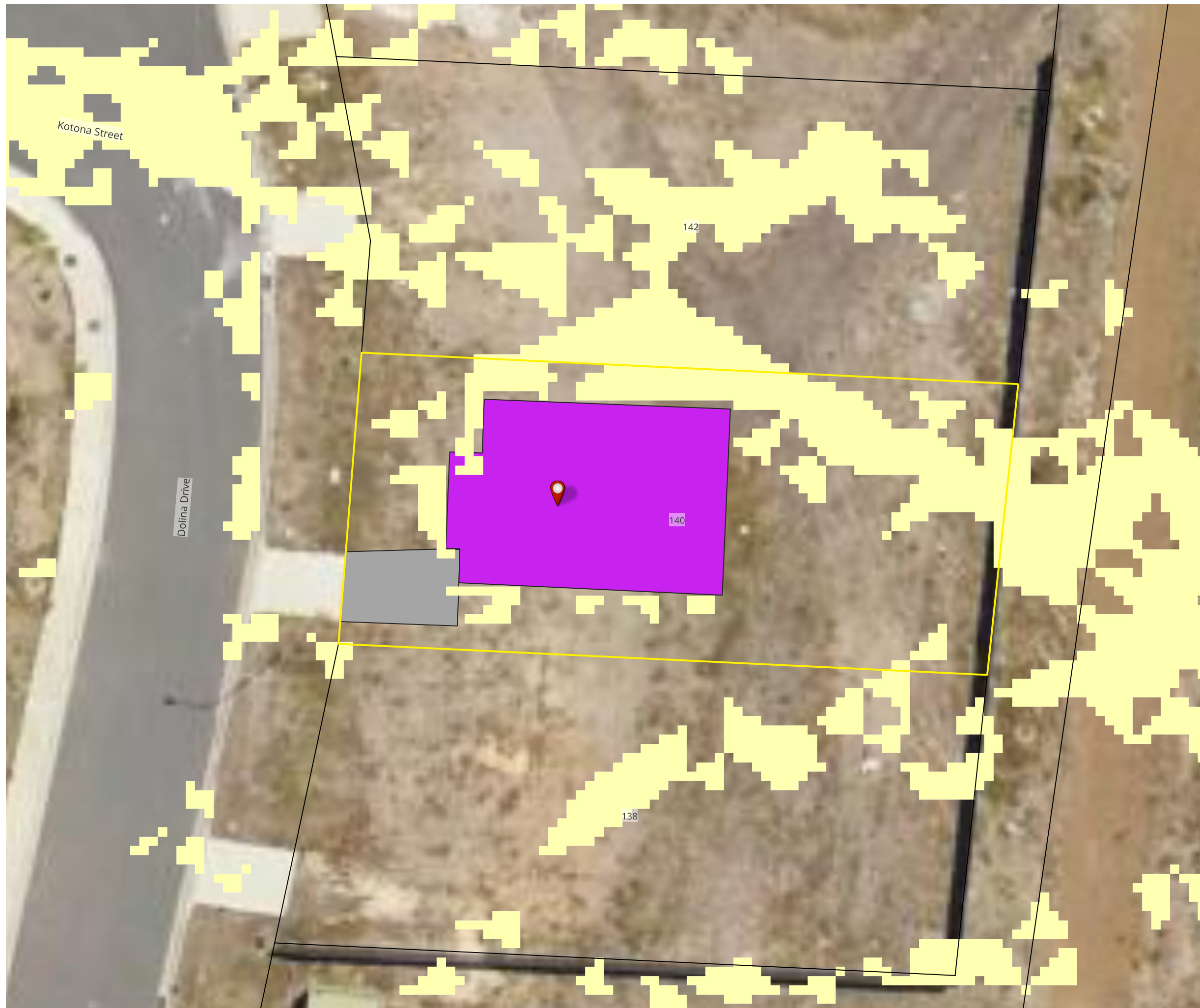

Legend

- 140 Dolina Drive
- Boundary Lines
- Site Area
- Proposed Building Area
- Proposed Driveway
- POST 1% AEP + CC @2100
Velocity (m/s)
 - <= 0.50
 - 0.50 - 1.00
 - 1.00 - 1.50
 - 1.50 - 2.00
 - > 2.00

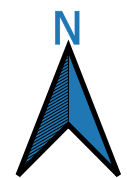
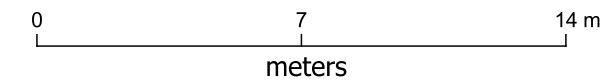

flüssig
Engineers

admin@flussig.com.au
(03) 6288 7704
www.flussig.com.au
116 Bathurst St, Level 4
Hobart, 7000, TASMANIA

POST 1% AEP + CC @2100

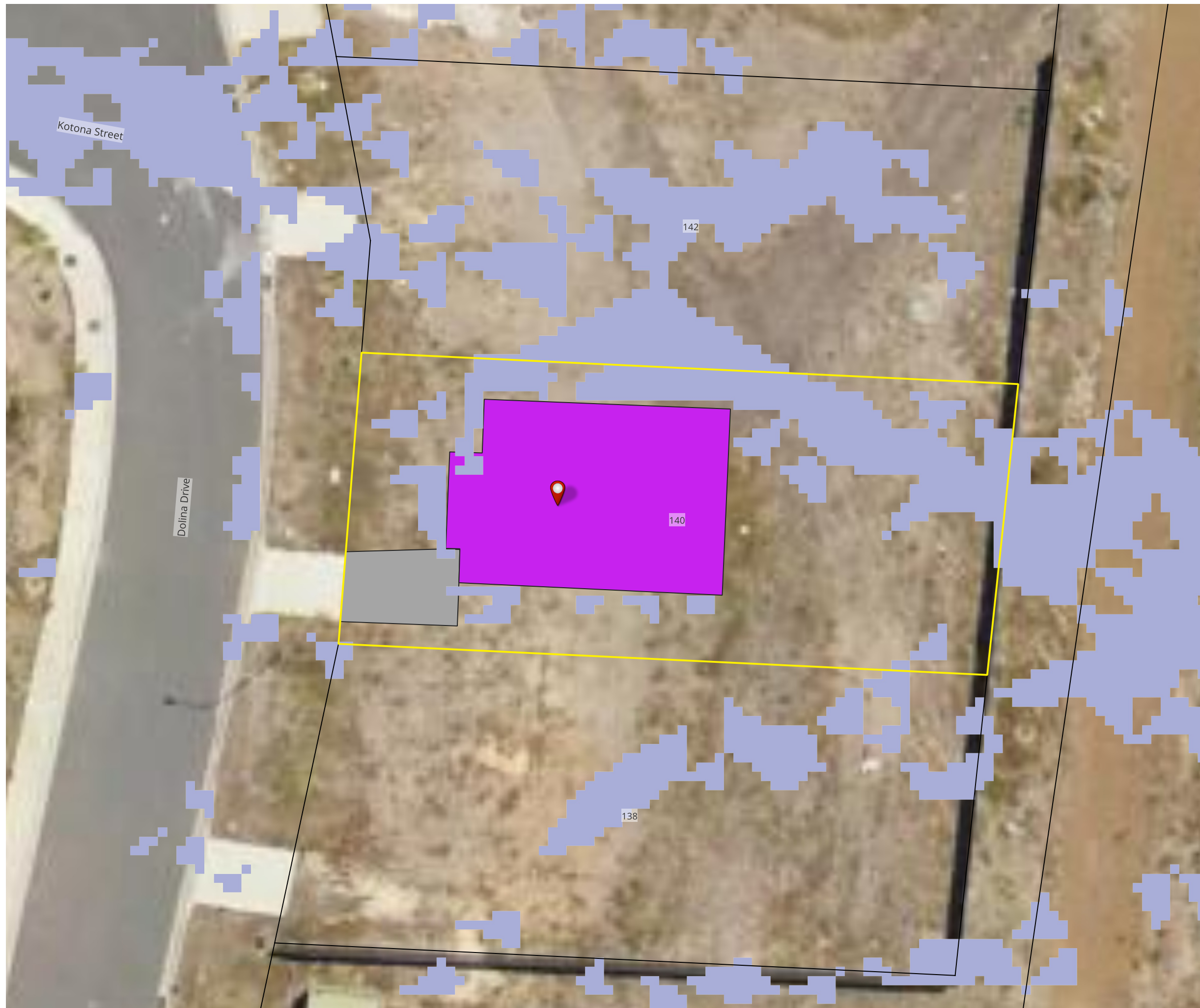

Legend

- 140 Dolina Drive
- Boundary Lines
- Site Area
- Proposed Building Area
- Proposed Driveway
- POST 1% AEP + CC @2100 Hazard**
- H1
- H2
- H3
- H4
- H5
- H6

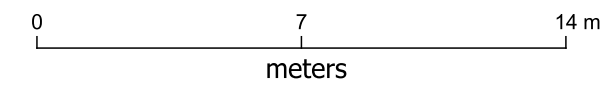

flüssig
Engineers

admin@flussig.com.au
(03) 6288 7704
www.flussig.com.au
116 Bathurst St, Level 4
Hobart, 7000, TASMANIA

Contact Project Manager: Max Möller

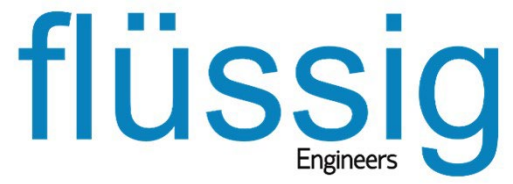

P: 03 6288 7704
M: 0431 080 279
E: max@flussig.com.au
W: www.flussig.com.au
A: Level 4, 116 Bathurst Street
Hobart TAS 7000