



Devonport City Council

PUBLIC NOTICE

APPLICATION FOR PLANNING PERMIT

Section 57(3) Land Use Planning Approvals Act 1993

An application for a planning permit has been made which may affect you.

Application Details

Application Number:	PA2026.0011
Proposed Use or Development:	Signage
Address of the Land:	35-37 Valley Road, Devonport
Date of Notice:	07/02/2026

You are invited to view the application and any documents and plans accompanying it on the ground floor of the paranaple centre at 137 Rooke Street, Devonport or on Council's website www.devonport.tas.gov.au

Any person may make a representation relating to the application in accordance with section 57(5) of the *Land Use Planning Approvals Act 1993*, during a period of 14 days commencing on the date of this notice.

Your representation must:

- be received by close of business on **20/02/2026**;
- be in writing; and
- addressed to the Chief Executive Officer, Devonport City Council:
 - P.O. Box 604, Devonport, Tasmania, 7310; or
 - townplanning@devonport.tas.gov.au

If you make a representation then Council must consider your submission before making its decision on the application.



35-37 Valley Road, Devonport



This map is made available for the purpose of providing access to Devonport City Council information and not as professional advice. The information contained on the map is diagrammatic only. All information should be verified on site, or with the appropriate State Government Department or Council Office, prior to being used for any purpose.

Copyright © Devonport City Council

Created: 04-02-2026 15:03:02



**Devonport
City Council**

35-37 VALLEY ROAD, DEVONPORT

PROPOSED SIGNAGE

NORTH WEST PATHOLOGY

INDEX

PAGE	CONTENT	REV.	ISSUE DATE	Amendment Rev
1	COVER PAGE	1.1	23.01.2026	
2	SITE PLAN - PROPOSED	1.1	23.01.2026	
3	DEMOLITION PLAN	1.1	23.01.2026	
4	FLOOR PLAN	1.1	23.01.2026	
5	ELEVATIONS	1.1	23.01.2026	
6	SCHEDULES	1.1	23.01.2026	



PROJECT NO.

24-932



LACHLAN WALSH DESIGN

PO Box 231, Devonport TAS, 7310
www.lachlanwalshdesign.com

Email: admin@lachlanwalshdesign.com
Phone: 6424 8053
Tasmania Accreditation Number: CC 6162 E

DATE
23.01.2026
DRAWINGS SET
DA
REV. NO.
1.1

GENERAL
INFORMATION

LAND TITLE REFERENCE NUMBER
171915/1
COUNCIL
DEVONPORT
PROPERTY ZONE
LOCAL BUSINESS

CLIMATE ZONE
Zone 7

DESIGNED WIND CATEGORY
-
SOIL CLASSIFICATION
-
CORROSION CONTROL
-
BUSH FIRE ATTACK LEVEL

Mid
LOW

© COPYRIGHT
- DO NOT SCALE DRAWINGS
- CONTRACTOR TO VERIFY ALL DIMENSIONS AND HEIGHTS ON SITE PRIOR TO COMMENCEMENT OF ANY WORKS
- IT IS THE CONTRACTOR'S RESPONSIBILITY TO CONTACT ALL RELEVANT AUTHORITIES AND OBTAIN APPROVALS FOR ALL WORKS
- ALL PRODUCTS NOTED IN DRAWINGS TO BE CONFIRMED BY CLIENT BEFORE PURCHASING AND/OR INSTALLING OF PRODUCT
- QUANTITIES INDICATED IN DRAWINGS ARE GUIDE ONLY, CONTRACTOR TO CALCULATE AND CONFIRM QUANTITY BEFORE START OF CONSTRUCTION
- CONDITIONS OF USE
This document may only be used by LWD's client (and any other person who LWD has agreed can use this document) for the purpose for which it was prepared and must not be used by any other person or replicated for any other purpose.

23/01/2026 12:42:14 PM

\\LWD_NAS\LWD_Files\2024\24-932 - North West Pathology\CAD\2024.11.22_North West Pathology_rev-2.2_With signage.rvt

NOTES

CONTRACTOR RESPONSIBLE TO CHECK ALL DIMENSIONS ON SITE BEFORE START OF CONSTRUCTION, THIS INCLUDES DIMENSIONS FROM BOUNDARY, FLOOR PLAN DIMENSIONS, FINISH FLOOR HEIGHTS AND SITE RL'S. CONTRACTOR MAKE GOOD AT THEIR OWN EXPENSE ANY ERRORS ARISING FROM INACCURACIES OF THE SET OUT.

FINISHED GROUND LEVELS AROUND BUILDING TO BE MINIMUM 150mm BELOW GROUND FLOOR SLAB AND GRADE AWAY FROM BUILDING FOR A MINIMUM DISTANCE OF 1500mm.

SOIL & WATER MANAGEMENT

DOWN PIPES TO BE CONNECTED INTO COUNCIL STORM WATER OR TO SITE STORM WATER DISCHARGE AREA AS SOON AS ROOF IS INSTALLED.

EXCAVATED MATERIAL TO HAVE SEDIMENT CONTROL BARRIER TO BE INSTALLED DOWN-SLOPE. EXCAVATED MATERIAL TO BE REMOVED AT COMPLETION OF BUILDING WORKS AND/OR USED AS FILL ON SITE FOR ANY LOW POINTS.

CRUSHED ROCK TO BE APPLIED AT ENTRY TO SITE FOR SEDIMENT CONTROL AND TO PREVENT TRANSFERRING DEBRIS ONTO STREET. REAPPLY CRUSHED ROCK TO ENTRY IF EXCESSIVE SEDIMENT BUILD-UP OCCURS.

FINISHED GARDENBEDS ARE NOT TO FINISH UP TO OR OVER TOP OF WEEP HOLES, VENTS, LIGHT CLADDING (I.E. COLORBOND, WEATHERBOARDS) FLASHING MUST BE 50-100mm MIN. GAP FROM FINISH GARDEN BED TO BOTTOM OF CLADDING, VENTS, WEEPHOLES AND FLASHINGS

SYMBOLS

- WATER MAIN (Tas Water)
- STORM WATER MAIN (Council)
- SEWER MAIN (Tas Water)
- PROPOSED SEWER MAIN
- PROPOSED STORM WATER MAIN
- WM WATER METER, INSTALLED BY TAS WATER AT DEVELOPERS COST
- X PROPERTY CONNECTION POINT
- 1.00m PROPOSED SITE REFERENCE LEVEL MARKER
- FH FIRE HYDRANT
- TN. TAS NETWORKS IN GROUND BOX
- POWER METER BOX
- P.P. POWER POLE / LIGHT POLE



SITE FINISHES SCHEDULE

CODE	SPECIFICATION
DW.1	Driveway - Concrete Finish, (to be confirmed by client)

LOCATION	AREA	
	AREA	SQUARES
EXISTING BUILDING	124.9 m ²	13.4
FOOT PATH & RAMP	25.8 m ²	2.8
PROPERTY AREA		
1731.6 m ²		

SITE PLAN
SCALE: 1:200

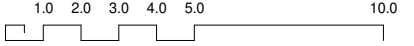

LACHLAN WALSH DESIGN
 PO Box 231, Devonport TAS, 7310
 www.lachlanwalshdesign.com
 Email: admin@lachlanwalshdesign.com
 Phone: 6424 8053
 Tasmania Accreditation Number: CC 6162 E

PAGE NO. 2

PROJECT: **PROPOSED SIGNAGE**
 LOCATION: **35-37 VALLEY ROAD, DEVONPORT**
 CLIENT: **NORTH WEST PATHOLOGY**

PAGE TITLE: **SITE PLAN - PROPOSED**
 DRAWINGS SCALE: **1 : 200**

CONTRACTOR TO VERIFY ALL DIMENSIONS AND HEIGHTS ON SITE PRIOR TO COMMENCEMENT OF ANY WORKS. IT IS THE CONTRACTOR'S RESPONSIBILITY TO CONTACT ALL RELEVANT AUTHORITIES AND OBTAIN APPROVALS FOR ALL WORKS.

DRAWN BY: **J.van Ommen**
 CHECKED BY: **L. WALSH**
 ISSUE DATE: **23.01.2026**
 DRAWINGS SET: **DA**
 REV. NO.: **1.1**

No.	DATE	DESCRIPTION	AMENDMENT
1	07.08.2025	PLANNING PERMIT - signage	
1.1	23.01.2026	PLANNING PERMIT - signage	

PAGE NO. **2**

NOTES

DEMOLITION IS NOT TO COMMENCE UNTIL DEMOLITION CONTRACTOR HAS BEEN ADVISED THAT ALL ELECTRICAL SUPPLIES HAVE BEEN DISCONNECTED AND ISOLATED.

ALL DEMOLITION IS TO BE CARRIED OUT IN A SAFE AND WORKMAN LIKE MANNER.

IT IS THE DEMOLITION CONTRACTORS RESPONSIBILITY TO PROVIDE SUFFICIENT PROPS, STAYS & THE LIKE TO PROTECT REMAINING STRUCTURE. IF IN DOUBT SEEK ADVICE FROM A STRUCTURAL ENGINEER.

THE DEMOLISHER IS TO PREVENT BUILDING MATERIAL AND DEBRIS FROM FALLING ONTO OR INTO ADJACENT STREETS AND PROPERTIES.

CAP ALL REDUNDANT SERVICES, REMOVE PIPEWORK WHERE PRACTICAL & LOCATE AND MARK POSITIONS OF PIPEWORK/SERVICES REQUIRED FOR USE IN NEW WORKS.

ALL ASBESTOS MATERIAL FOUND IS TO BE CONTROLLED AND REMOVED FROM SITE IN ACCORDANCE WITH ALL REGULATORY AUTHORITIES HAVING JURISDICTION OF THESE WORKS BEFORE COMMENCING FURTHER WORKS.

IT IS THE BUILDERS RESPONSIBILITY TO LOCATE AND PROTECT ALL EXISTING SERVICES PRIOR TO COMMENCING ANY EXCAVATIONS.

SYMBOLS

--- WALLS OR OBJECTS TO BE REMOVED OR DEMOLISHED

EXISTING DRAINAGE THAT IS NOT BEING USED IN NEW WORKS TO BE CAPED AND REMOVED AS APPROPRIATE

NOTE:
EXISTING TIMBER FLOORING AND FLOOR STRUCTURE TO BE ASSESSED BY CONTRACTOR BEFORE START OF CONSTRUCTION TO CONFIRM OF ANY OF THE EXISTING STRUCTURAL MEMBERS NEED TO BE REPAIRED / REPLACED, CONTRACTOR TO ALSO ASSESS THE VENTILATION AND MOISTURE CONTENT OF THE EXISTING SUB FLOOR, IF VENTILATION IS NOT ADEQUATE OR THERE IS HIGH MOISTER CONTENT WITHIN FLOOR CAVITY, ADDITIONAL VENTS WILL BE REQUIRED

EXISTING INTERNAL WALLS TO BE REMOVED AS SHOWN, APPROVED PROPS TO BE USED TO TAKE LOAD OF EXISTING ROOF IF WALLS ARE LOAD BEARING, CONTRACTOR RESPONSIBLE TO CHECK LOAD BEARING WALLS BEFORE START OF CONSTRUCTION

REMOVE EXISTING DOORS AS SHOWN, MAKE REMING OPENINGS GOOD FOR NEW WORKS, REFER TO NOTATION PLAN TO CONFIRM EXISTING OPENINGS THAT ARE TO BE MADE WIDER

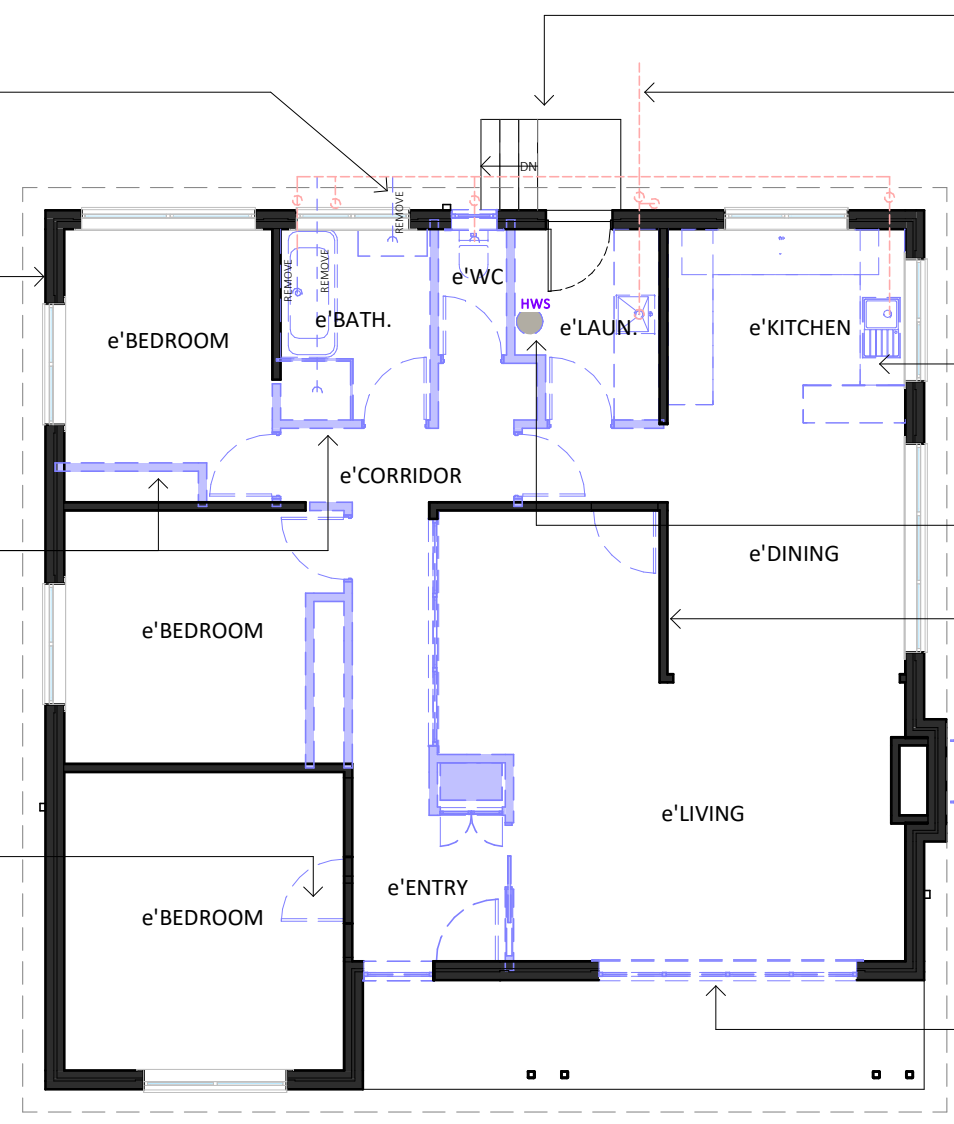

EXISTING STAIRS TO BE REMOVED, MAKE REMAING SERFACE GOOD FOR NEW WORKS

LOCATION OF EXISTING SEWER DRAINAGE

INDICATED EXISTING JOINERY AND PLUMBING FIXTURES TO BE REMOVED, MAKE SURE ALL SERVICES ARE SWITCHED OFF BEFORE REMOVAL AND CAP EXISTING SERVICES, MAKE REMAINING SURFACES GOOD FOR NEW WORKS

EXISTING HOT WATER CYLINDER TO BE REMOVED, CAP AND REMOVE ALL REDUNDENT SERVICES TO CYLINDER

NOTE:
EXISTING INTERNAL LINING TO BE ASSESSED FOR INTEGRITY, ANY INTERNAL LININGS THAT ARE DAMAGED TO BE,
• REPLACED WITH NEW LINING THAT IS THE SAME OR EQUIVALENT TO THE EXISTING CLADDING
• REPAIR EXISTING LINING TO A FINISHED STATE THAT IS A HIGH QOLITY AND EQUIVALENT TO THE EXISTING LINING

REMOVE EXISTING HEAT PUMP, KEEP STOCKOF EXISTING HEAT PUMP AND CONFIRM WITH CLIENT IF TO BE RE USED IN NEW WORKS

REMOVE EXISTING WINDOW, MAKE REMAINING OPEINING GOOD FOR NEW WORKS

DEMOLITION PLAN
SCALE: 1:100

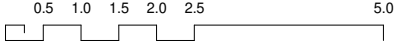

LACHLAN WALSH DESIGN
PO Box 231, Devonport TAS, 7310
www.lachlanwalshdesign.com
Email: admin@lachlanwalshdesign.com
Phone: 6424 8053
Tasmania Accreditation Number: CC 6162 E

PAGE NO. **3**
PROJECT **PROPOSED SIGNAGE**
LOCATION **35-37 VALLEY ROAD, DEVONPORT**
CLIENT **NORTH WEST PATHOLOGY**

PAGE TITLE **DEMOLITION PLAN**
DRAWINGS SCALE **1 : 100**
CONTRACTOR TO VERIFY ALL DIMENSIONS AND HIGHTS ON SITE PRIOR TO COMMENCEMENT OF ANY WORKS. IT IS THE CONTRACTOR'S RESPONSIBILITY TO CONTACT ALL RELEVANT AUTHORITIES AND OBTAIN APPROVALS FOR ALL WORKS.

DRAWN BY **J. van Ommen**
CHECKED BY **L. WALSH**
ISSUE DATE **23.01.2026**
DRAWINGS SET **DA**
REV. NO. **1.1**

No.	DATE	DESCRIPTION	AMENDMENT
1	07.08.2025	PLANNING PERMIT - signage	
1.1	23.01.2026	PLANNING PERMIT - signage	

PAGE NO. **3**

FLOOR FINISH SCHEDULE

Code	Description	Area
EM	Entry Floor Mat direct fix finished flush with surrounding floor	1.2 m ²
F.Cp	Godfrey Hirst Carpet - Long Grain 2, Colour to be "860 Appetite"	45.1 m ²
F.VP	Armstrong Accolade Foothold Plus Vinyl Flooring, Colour to be "Camden Grey"	62.5 m ²

RAILING SCHEDULE

Code	Note	Length
------	------	--------

NOTES

CHECK ALL WINDOW AND DOOR SCHEDULES TO CONFIRM OPENINGS IN FRAMED WALLS
 ALL DIMENSIONS TO BE CHECKED ON SITE BY CONTRACTOR PRIOR TO COMMENCEMENT OF CONSTRUCTION
 ALL DIMENSIONS ARE IN MILLIMETRES UNLESS NOTED OTHERWISE

SYMBOLS

- 1.00m FINISHED FLOOR LEVEL MARKER
- 1.00m SITE REFERENCE LEVEL MARKER
- WALL DIMENSION (mm)
- OPENINGS DIMENSION (mm)
- GRID LINE
- ELEVATION ORIENTATION (REFER TO RELEVANT PAGE)

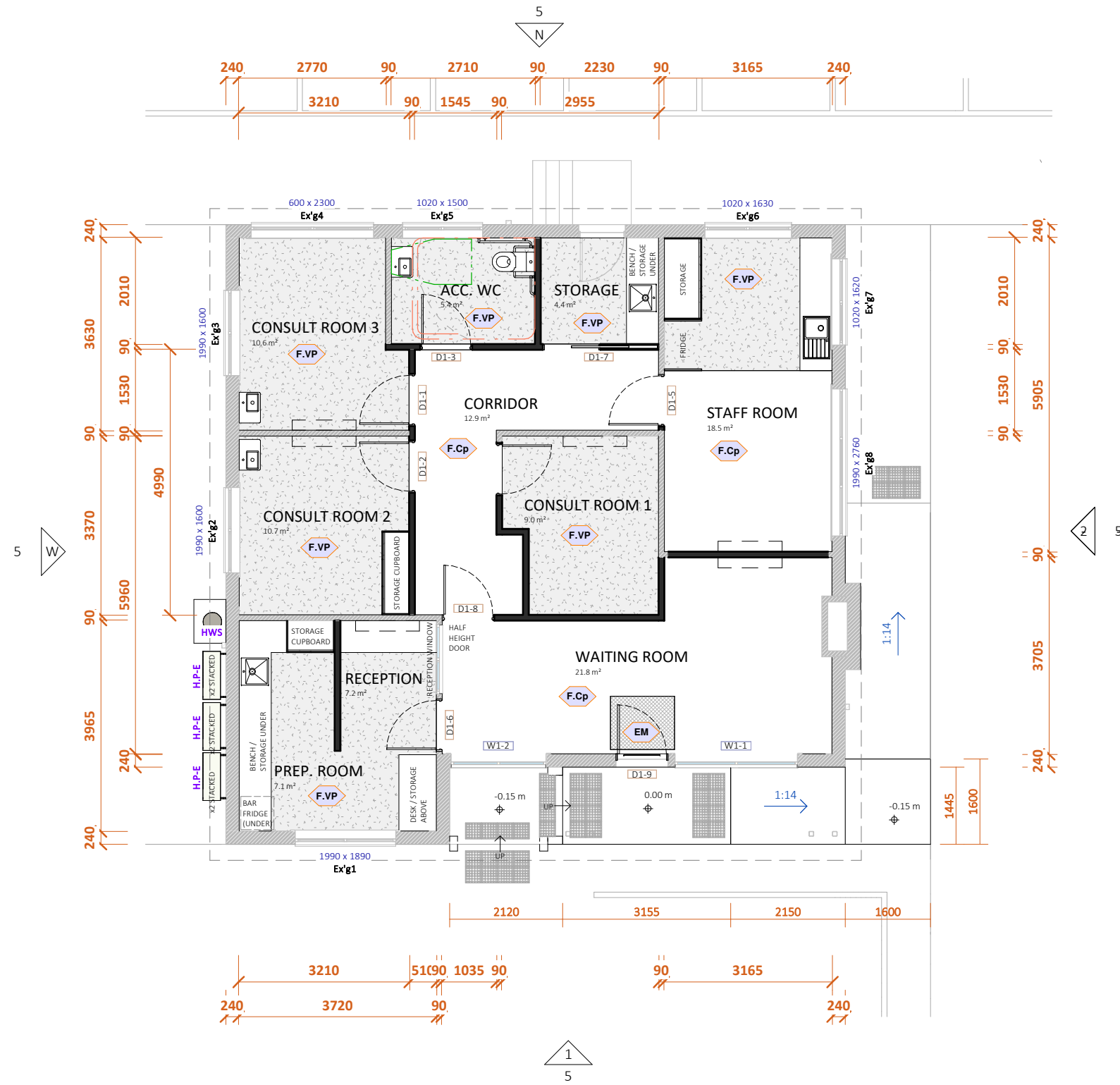

FLOOR PLAN
SCALE: 1:100

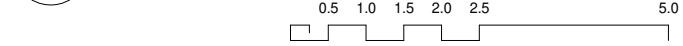

LACHLAN WALSH DESIGN
 PO Box 231, Devonport TAS, 7310
 www.lachlanwalshdesign.com
 Email: admin@lachlanwalshdesign.com
 Phone: 6424 8053
 Tasmania Accreditation Number: CC 6162 E

PAGE NO. **4**
 PROJECT PROPOSED SIGNAGE
 LOCATION 35-37 VALLEY ROAD, DEVONPORT
 CLIENT NORTH WEST PATHOLOGY

PAGE TITLE **FLOOR PLAN**
 DRAWINGS SCALE **1 : 100**
 CONTRACTOR TO VERIFY ALL DIMENSIONS AND HEIGHTS ON SITE PRIOR TO COMMENCEMENT OF ANY WORKS. IT IS THE CONTRACTOR'S RESPONSIBILITY TO CONTACT ALL RELEVANT AUTHORITIES AND OBTAIN APPROVALS FOR ALL WORKS.

DRAWN BY **J. van Ommen**
 CHECKED BY **L. WALSH**
 ISSUE DATE **23.01.2026**
 DRAWINGS SET **DA**

No. DATE DESCRIPTION AMENDMENT
1 07.08.2025 PLANNING PERMIT - signage
1.1 23.01.2026 PLANNING PERMIT - signage
 REV. NO. **1.1**
 PAGE NO. **4**

NOTES

ALL GLAZED WINDOW AND DOOR ASSEMBLIES IN EXTERNAL WALLS TO COMPLY WITH AS 2047. ALL OTHER GLASS TO COMPLY WITH AS 1288

REFER TO WINDOW SCHEDULES FOR WINDOW SIZE & TYPE.

ALL PRODUCTS & MATERIALS NOTED ARE TO BE INSTALLED IN STRICT ACCORDANCE WITH MANUFACTURERS DETAILS, INSTRUCTIONS AND SPECIFICATIONS.

FLASHING TO WALL OPENINGS

ALL OPENINGS MUST BE ADEQUATELY FLASHED USING MATERIALS THAT COMPLY WITH AS/NZS 2904. FLASHING TO BE INSTALLED WITH GLAZING MANUFACTURERS SPECIFICATIONS FOR BRICK VENEER OR LIGHT WEIGHT CLADDING CONSTRUCTION.

SYMBOLS

- ▼ 1.00m GROUND AND FLOOR LEVEL HEIGHT MARKER
- [W1] WINDOW No. (REFER TO SCHEDULE)
- [D1] DOOR No. (REFER TO SCHEDULE)
- (A)— GRID LINE
- S SLIDING WINDOW/DOOR
- A AWNING WINDOW
- F FIXED WINDOW
- OPAQUE WINDOW
- wr.1 WINDOW REVEAL 140mm

CORROSION CONTROL

RATING	LOCATION
Low	>1KM sheltered bays
Mid	>1KM breaking surf, or industrial areas or 50m from sheltered bays, extends to 10 to 50km
High	>200m from breaking surf, or industrial areas, or 50m from sheltered bays, extends to 1km
Very High	100 to 200m from breaking surf or within 200m from industrial areas (pH < 5)

Category is influenced by wind direction and topography, roof sheeting to comply with corrosion control NCC 7.2.2



WINDOW AND DOOR BRANDING AS INDICATED WITH ONE WAY VISION; IMAGE IS INDICATIVE OF BRANDING STYLE FINAL BRANDING TO BE CONFIRMED BY CLIENT.

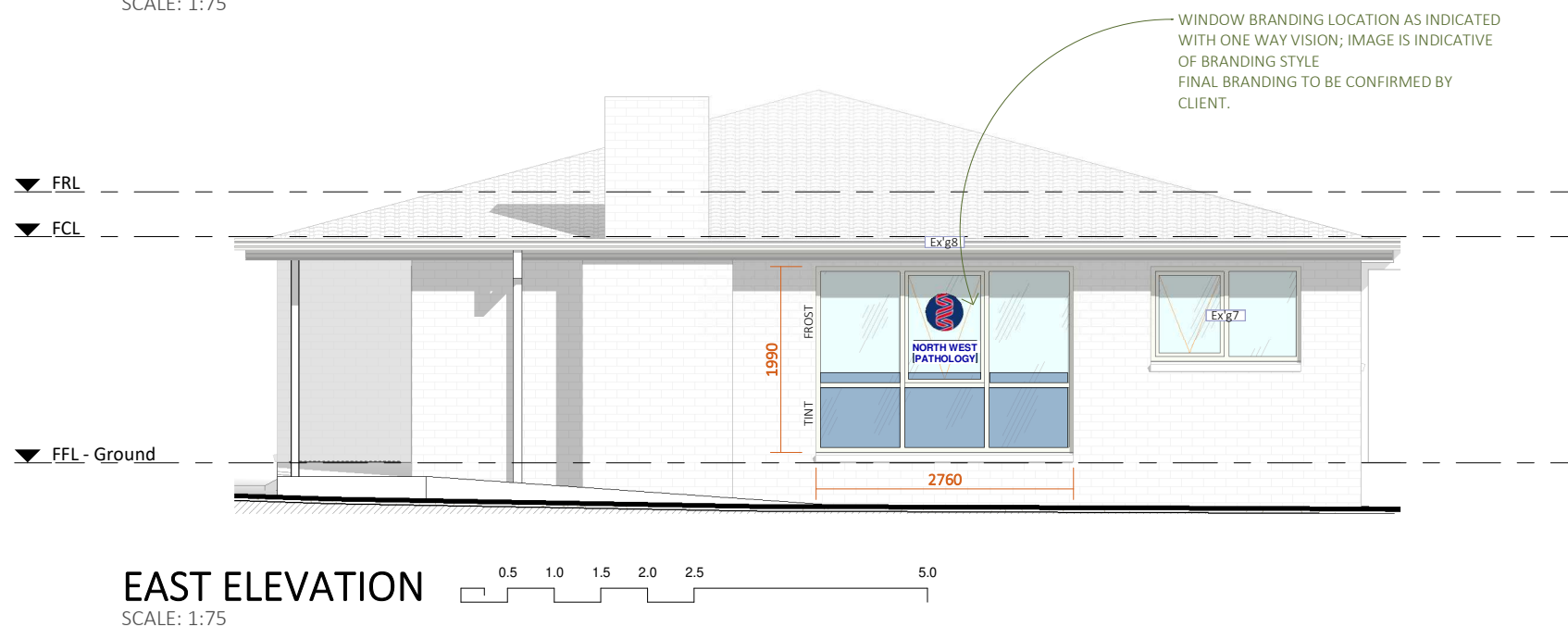

WINDOW BRANDING LOCATION AS INDICATED WITH ONE WAY VISION; IMAGE IS INDICATIVE OF BRANDING STYLE FINAL BRANDING TO BE CONFIRMED BY CLIENT.

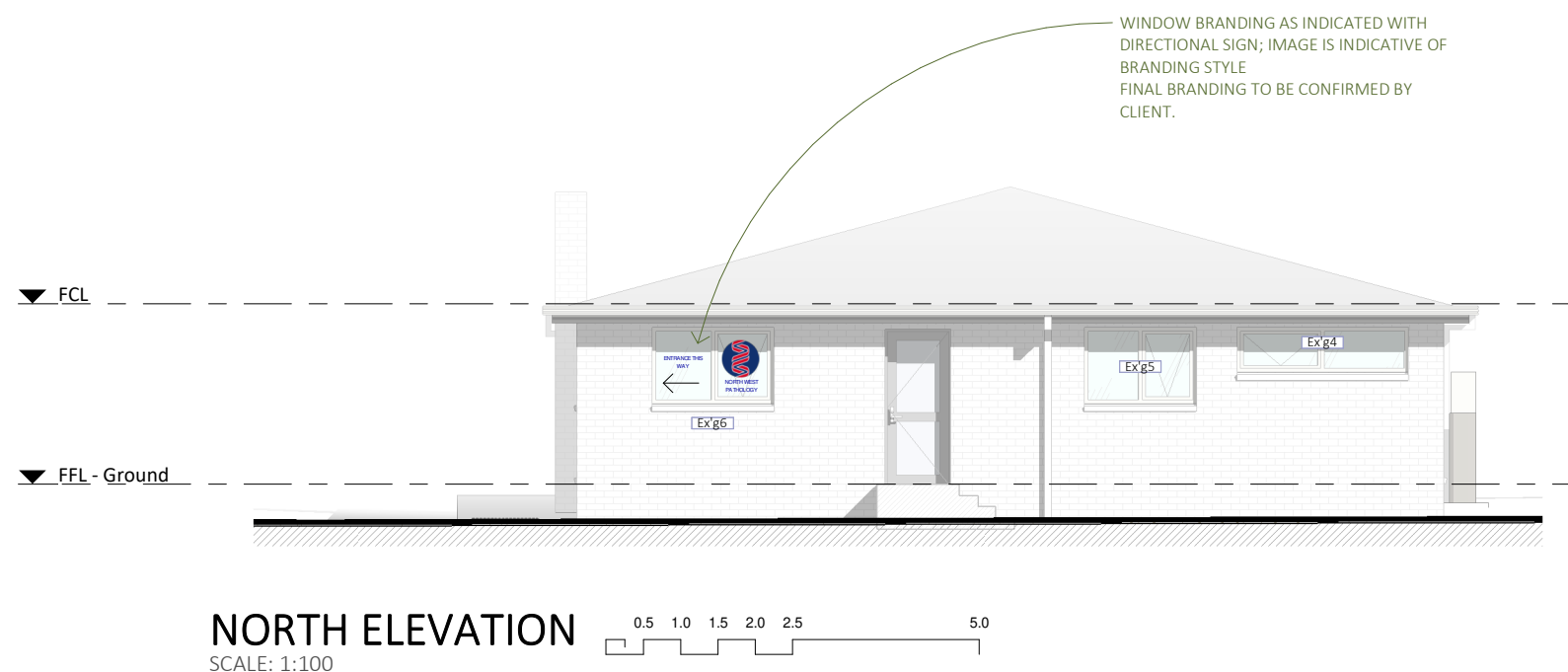
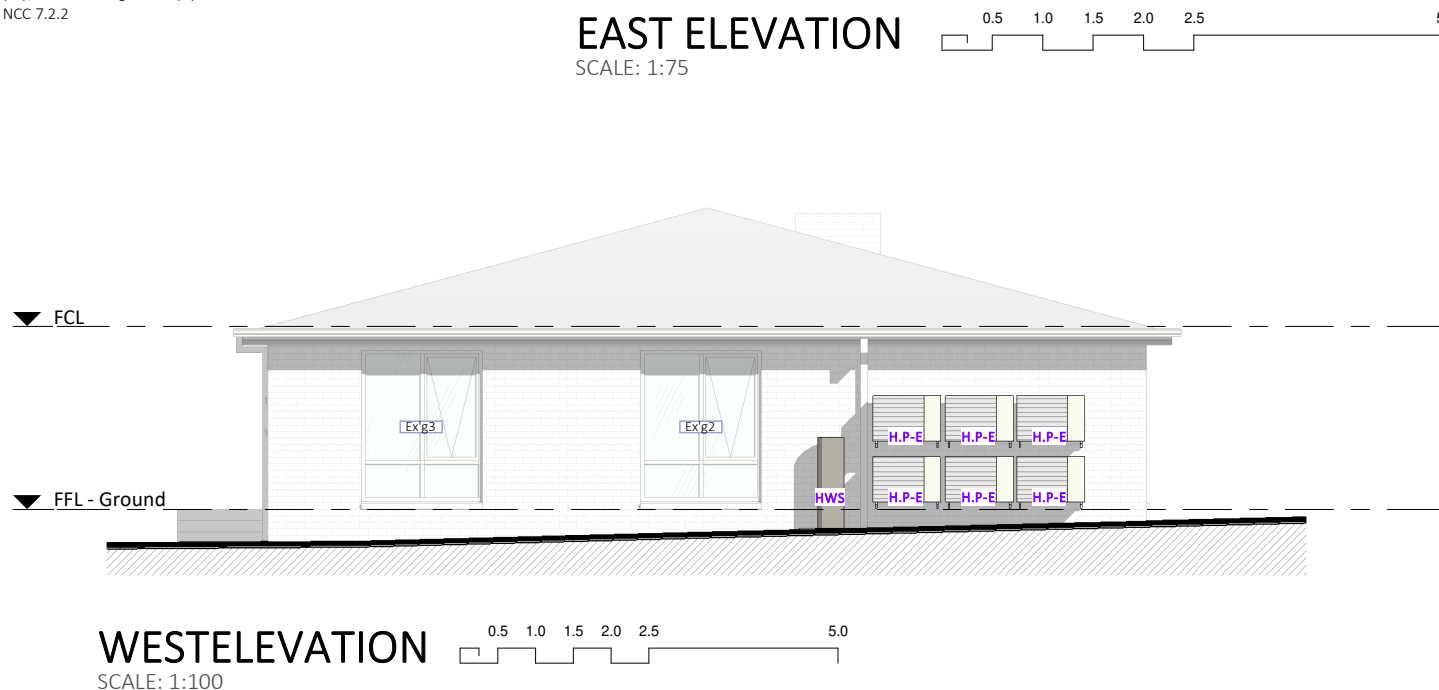

WINDOW BRANDING AS INDICATED WITH DIRECTIONAL SIGN; IMAGE IS INDICATIVE OF BRANDING STYLE FINAL BRANDING TO BE CONFIRMED BY CLIENT.

<p>PROJECT NO. 24-932</p>		<p>LACHLAN WALSH DESIGN PO Box 231, Devonport TAS, 7310 www.lachlanwalshdesign.com Email: admin@lachlanwalshdesign.com Phone: 6424 8053 Tasmania Accreditation Number: CC 6162 E</p>	<p>PAGE NO. 5</p>	<p>PROJECT PROPOSED SIGNAGE LOCATION 35-37 VALLEY ROAD, DEVONPORT CLIENT NORTH WEST PATHOLOGY</p>	<p>PAGE TITLE ELEVATIONS DRAWINGS SCALE As indicated</p>	<p>DRAWN BY J.van Ommen ISSUE DATE 23.01.2026 DRAWINGS SET DA</p>	<p>CHECKED BY L. WALSH REV. NO. 1.1</p>	<table border="1" style="width: 100%; border-collapse: collapse;"> <thead> <tr> <th>No.</th> <th>DATE</th> <th>DESCRIPTION</th> <th>AMENDMENT</th> </tr> </thead> <tbody> <tr> <td>1</td> <td>07.08.2025</td> <td>PLANNING PERMIT - signage</td> <td></td> </tr> <tr> <td>1.1</td> <td>23.01.2026</td> <td>PLANNING PERMIT - signage</td> <td></td> </tr> </tbody> </table>	No.	DATE	DESCRIPTION	AMENDMENT	1	07.08.2025	PLANNING PERMIT - signage		1.1	23.01.2026	PLANNING PERMIT - signage		<p>PAGE NO. 5</p>
		No.	DATE	DESCRIPTION	AMENDMENT																
1	07.08.2025	PLANNING PERMIT - signage																			
1.1	23.01.2026	PLANNING PERMIT - signage																			
<p>CONTRACTOR TO VERIFY ALL DIMENSIONS AND HEIGHTS ON SITE PRIOR TO COMMENCEMENT OF ANY WORKS. IT IS THE CONTRACTOR'S RESPONSIBILITY TO CONTACT ALL RELEVANT AUTHORITIES AND OBTAIN APPROVALS FOR ALL WORKS.</p>																					

SCHEDULES

WINDOW SCHEDULE												
Mark	Height	Width	Head Height	Opening Type	Frame	Glazing	Hardware	W. Colour	Area	Phase	Branding	Frost Film
Ex'g1	1990	1890	2100	Awning	F1	G1	H1+H2	CP Dover White	3.76 m ²	Existing	Yes	Yes
Ex'g2	1990	1600	2100	Awning	F1	G1	H1+H2	CP Dover White	3.18 m ²	Existing		Yes
Ex'g3	1990	1600	2100	Awning	F1	G1	H1+H2	CP Dover White	3.18 m ²	Existing		Yes
Ex'g4	600	2300	2100	Awning	F1	G1	H1+H2	CP Dover White	1.38 m ²	Existing	Yes	Yes
Ex'g5	1020	1500	2100	Awning	F1	G1	H1+H2	CP Dover White	1.53 m ²	Existing		Yes
Ex'g6	1020	1630	2100	Awning	F1	G1	H1+H2	CP Dover White	1.66 m ²	Existing	Yes	Yes
Ex'g7	1020	1620	2100	Awning	F1	G1	H1+H2	CP Dover White	1.65 m ²	Existing		Yes
Ex'g8	1990	2760	2100	Awning	F1	G1	H1+H2	CP Dover White	5.49 m ²	Existing		Yes
Existing: 8									21.85 m ²			(FROSTED FILM RETROFITTED OVER EXISTING)
W1-1	2100	2300	2100	Awning	F1	G2	H1+H2	CP Dover White	4.83 m ²	New Construction	Yes	
W1-2	2100	1785	2100	Awning	F1	G2	H1+H2	CP Dover White	3.75 m ²	New Construction	Yes	
W1-3	1000	1300	2100	Slider	F1	G1	H3	CP Dover White	1.30 m ²	New Construction		
New Construction: 3									9.88 m ²			
Grand total: 11									31.73 m ²			

WINDOW FINISH & HARDWARE

ALL GLAZED WINDOWS ASSEMBLIES IN EXTERNAL WALLS TO COMPLY WITH AS 2047, ALL OTHER GLAZING TO COMPLY WITH AS 1288.

ALL EXTERNAL OPENINGS TO BE ADEQUATELY FLASHED USING MATERIALS THAT COMPLY WITH AS 2904

REFER TO ENERGY ASSESSMENT FOR REQUIRED U-VALUE AND SHGC REQUIREMENTS

FRAME

CODE	SPECIFICATION
F.1	Aluminium Commercial Window Frame, Powdercoat finish

GLAZING

CODE	SPECIFICATION
G.1	Double Glazed, Clear
G.2	Double Glazed, Frosted

HARDWARE

CODE	SPECIFICATION
H.1	Chain Winder 'Awning', 125mm max. opening for windows that are 2m or greater from finished ground, colour match window frame

DOOR SCHEDULE												
Mark	Height	Width	Opening Type	Door Panel	Frame	Glazing	Colour	Hardware	Area	Sign + Other	Branding	
D1-1	2040	920	Hinge	D1	F1		C2	H1	1.88 m ²			
D1-2	2040	920	Hinge	D1	F1		C2	H1	1.88 m ²			
D1-3	2040	920	Hinge	D1	F1		C2	H1, H3, H4, H5,	1.88 m ²	Compliant Accessible toilet Braille Sign		
D1-4	2040	920	Hinge	D1	F1		C2	H1	1.88 m ²			
D1-5	2040	920	Hinge	D1	F1		C2	H1	1.88 m ²			
D1-6	2040	920	Hinge	D1	F1		C2	H1	1.88 m ²			
D1-7	2040	1020	Cavity Slider	D1	F2		C2	H2, H6	2.08 m ²			
D1-8	2040	920	Hinge	D1	F1		C2	H1	1.88 m ²	Note: Door panel Half height		
D1-9	2100	920	External Glass Hinge	D2	F3	G1	C1	H3, H7	1.93 m ²		Yes	
FFL - Ground: 9									17.15 m ²			
Grand total: 9									17.15 m ²			

DOOR FINISH & HARDWARE

ALL GLAZED DOOR ASSEMBLIES IN EXTERNAL WALLS TO COMPLY WITH AS 2047, ALL OTHER GLAZING TO COMPLY WITH AS 1288.

ALL EXTERNAL OPENINGS TO BE ADEQUATELY FLASHED USING MATERIALS THAT COMPLY WITH AS 2904

REFER TO ENERGY ASSESSMENT FOR REQUIRED U-VALUE AND SHGC REQUIREMENTS

FRAME

CODE	SPECIFICATION
F.1	HUME Timber Frame 'Hinge', Pre Primed, Paint finish colour to match wall
F.2	HUME Timber Cavity Sliding Unit, Pre Primed, Paint finish colour to match wall
F.3	Aluminium Door Frame, Powdercoat finish, colour 'Dove White'

DOOR PANEL

CODE	SPECIFICATION
D.1	HUME Timber Honeycomb Internal Door, Pre Primed, 35mm
D.2	Aluminium Hinged, Powdercoat finish, colour 'Dove White' Glass infill

COLOUR & FINISH

CODE	SPECIFICATION
C.1	Powdercoat finish 'Monument'
C.2	Paint finish 'Natural White Dulux' (Confirm with client before Painting)

GLAZING

CODE	SPECIFICATION
G.1	Double Glazed, Clear

HARDWARE

CODE	SPECIFICATION
H.1	Lockwood 224 Series Artefact Rectangular Plate Lever set, With Locking mechanism where required and handle to have 90° end to comply with AS 1428, finish to be S.S.
H.2	Lockwood 208/209 Series Pull plates
H.3	Lockwood 2615 Series Cam Action Door Closer with Sliding Arm, Satin finish (Or Similar approved)
H.4	Hinged door privacy indicator latch, colour to match corresponding door handle
H.5	Door Sign -MFDT –Silver (Male, Female & Disabled Toilet Graphic)
H.6	Lockwood Cavity Sliding Door Lock
H.7	Lever set & Lock by door supplier, finish to be S.S.

PROJECT NO. 24-932



LACHLAN WALSH DESIGN
 PO Box 231, Devonport TAS, 7310
 www.lachlanwalshdesign.com
 Email: admin@lachlanwalshdesign.com
 Phone: 6424 8053
 Tasmania Accreditation Number: CC 6162 E

PAGE NO. 6

PROJECT PROPOSED SIGNAGE

LOCATION 35-37 VALLEY ROAD, DEVONPORT

CLIENT NORTH WEST PATHOLOGY

PAGE TITLE SCHEDULES

DRAWINGS SCALE

COPYRIGHT
 DO NOT SCALE DRAWINGS
 CONTRACTOR TO VERIFY ALL DIMENSIONS AND HEIGHTS ON SITE PRIOR TO COMMENCEMENT OF ANY WORKS.
 IT IS THE CONTRACTOR'S RESPONSIBILITY TO CONTACT ALL RELEVANT AUTHORITIES AND OBTAIN APPROVALS FOR ALL WORKS.

DRAWN BY J.van Ommen

CHECKED BY L. WALSH

ISSUE DATE 23.01.2026

DRAWINGS SET DA

REV. NO. 1.1

No.	DATE	DESCRIPTION	AMENDMENT
1	07.08.2025	PLANNING PERMIT - signage	
1.1	23.01.2026	PLANNING PERMIT - signage	

PAGE NO. 6