



DEVELOPMENT APPLICATION

PDPLANPMTD-2025/053592

PROPOSAL: Dwelling

LOCATION: 20 Dora Lane, Rokeby

RELEVANT PLANNING SCHEME: Tasmanian Planning Scheme - Clarence

ADVERTISING EXPIRY DATE: 10 September 2025

The relevant plans and documents can be inspected at the Council offices, 38 Bligh Street, Rosny Park, during normal office hours until 10 September 2025. In addition to legislative requirements, plans and documents can also be viewed at www.ccc.tas.gov.au during these times.

Any person may make representations about the application to the Chief Executive Officer, by writing to PO Box 96, Rosny Park, 7018 or by electronic mail to clarence@ccc.tas.gov.au. Representations must be received by Council on or before 10 September 2025.

To enable Council to contact you if necessary, would you please also include a day time contact number in any correspondence you may forward.

Any personal information submitted is covered by Council's privacy policy, available at www.ccc.tas.gov.au or at the Council offices.

Application for Development / Use or Subdivision

Use this form to obtain planning approval for developing or using land, including subdividing it into smaller lots or lot consolidation.

Proposal: **Construction of a single dwelling**

Location: **Lot 127 Dora Lane ROKEBY**

Personal Information Removed

Estimated cost of development: **\$400,000.00**



Is the property on the Tasmanian Heritage Register? Yes No

If yes, we recommend you discuss your proposal with Heritage Tasmania prior to lodgement as exemptions may apply which may save you time on your proposal.

If you had pre-application discussions with City of Clarence, please provide planner's name:

Current use of site: **Vacant Land**

Does the proposal involve land administered or owned by the Crown or Council? Yes No

Declaration

- I have read the Certificate of Title and Schedule of Easements for the land and am satisfied that this application is not prevented by any restrictions, easements or covenants.
- I authorise the provision of a copy of any documents relating to this application to any person for the purposes of assessment or public consultation. I agree to arrange for the permission of the copyright owner of any part of this application to be obtained. I have arranged permission for Council's representatives to enter the land to assess this application
- I declare that, in accordance with Section 52 of the Land Use Planning and Approvals Act 1993, that I have notified the owner of the intention to make this application. Where the subject property is owned or controlled by Council or the Crown, their signed consent is attached.
- I declare that the information in this declaration is true and correct.

Acknowledgement

- I acknowledge that the documentation submitted in support of my application will become a public record held by Council and may be reproduced by Council in both electronic and hard copy format in order to facilitate the assessment process; for display purposes during public consultation; and to fulfil its statutory obligations. I further acknowledge that following determination of my application, Council will store documentation relating to my application in electronic format only.

Applicant's signature

**Personal Information
Removed**

Date:

Please refer to the development/use and subdivision checklist on the following pages to determine what documentation must be submitted with your application.

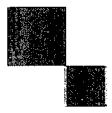

Development/use or subdivision checklist

Mandatory Documents

This information is required for the application to be valid. We are unable to proceed with an application without these documents.

-
- Details of the location of the proposed use or development.
 - A copy of the current Certificate of Title, Sealed Plan, Plan or Diagram and Schedule of Easements and other restrictions for each parcel of land on which the use or development is proposed.
 - Full description of the proposed use or development.
 - Description of the proposed operation. May include where appropriate: staff/student/customer numbers; operating hours; truck movements; and loading/unloading requirements; waste generation and disposal; equipment used; pollution, including noise, fumes, smoke or vibration and mitigation/management measures.
 - Declaration the owner has been notified if the applicant is not the owner.
 - Crown or Council consent (if publically-owned land).
 - Any reports, plans or other information required by the relevant zone or code.
 - Fees prescribed by the City of Clarence.

Application fees (please phone 03 6217 9550 to determine what fees apply). An invoice will be emailed upon lodgement.

Additional Documents

In addition to the mandatory information required above, Council may, to enable it to consider an application, request further information it considers necessary to ensure that the proposed use or development will comply with any relevant standards and purpose statements in the zone, codes or specific area plan, applicable to the use or development.

-
- Site analysis and site plan, including where relevant:
 - Existing and proposed use(s) on site.
 - Boundaries and dimensions of the site.
 - Topography, including contours showing AHD levels and major site features.
 - Natural drainage lines, watercourses and wetlands on or adjacent to the site.
 - Soil type.
 - Vegetation types and distribution, and trees and vegetation to be removed.
-



- Location and capacity of any existing services or easements on/to the site.
 - Existing pedestrian and vehicle access to the site.
 - Location of existing and proposed buildings on the site.
 - Location of existing adjoining properties, adjacent buildings and their uses.
 - Any natural hazards that may affect use or development on the site.
 - Proposed roads, driveways, car parking areas and footpaths within the site.
 - Any proposed open space, communal space, or facilities on the site.
 - Main utility service connection points and easements.
 - Proposed subdivision lot boundaries.
- Where it is proposed to erect buildings, detailed plans with dimensions at a scale of 1:100 or 1:200 showing:
- Internal layout of each building on the site.
 - Private open space for each dwelling.
 - External storage spaces.
 - Car parking space location and layout.
 - Major elevations of every building to be erected.
 - Shadow diagrams of the proposed buildings and adjacent structures demonstrating the extent of shading of adjacent private open spaces and external windows of buildings on adjacent sites.
 - Relationship of the elevations to natural ground level, showing any proposed cut or fill.
 - Materials and colours to be used on rooves and external walls.
- Where it is proposed to erect buildings, a plan of the proposed landscaping showing:
- Planting concepts.
 - Paving materials and drainage treatments and lighting for vehicle areas and footpaths.
 - Plantings proposed for screening from adjacent sites or public places.
- Any additional reports, plans or other information required by the relevant zone or code.

This list is not comprehensive for all possible situations. If you require further information about what may be required as part of your application documentation, please contact City of Clarence Planning team on (03) 6217 9550.



SEARCH OF TORRENS TITLE

VOLUME 188393	FOLIO 127
EDITION 1	DATE OF ISSUE 24-Apr-2025

SEARCH DATE : 02-Jul-2025

SEARCH TIME : 02.21 PM

DESCRIPTION OF LAND

City of CLARENCE
 Lot 127 on Sealed Plan 188393
 Derivation : Part of Lot 37617, 56.81ha Gtd. to The
 Director-General of Housing & Construction
 Prior CT 186365/507

SCHEDULE 1

M535627 TRANSFER to DAESUNGTAS PTY LTD Registered
 03-Nov-2015 at noon

SCHEDULE 2

Reservations and conditions in the Crown Grant if any
 SP188393 EASEMENTS in Schedule of Easements
 SP188393 COVENANTS in Schedule of Easements
 SP188393 FENCING PROVISION in Schedule of Easements
 SP142549 & SP184319 COVENANTS in Schedule of Easements
 SP184319 FENCING PROVISION in Schedule of Easements
 SP142549 FENCING COVENANT in Schedule of Easements
 SP142549 WATER SUPPLY RESTRICTION
 SP142549 SEWERAGE AND/OR DRAINAGE RESTRICTION
 N111707 MORTGAGE to Butler McIntyre Investments Ltd
 Registered 06-Apr-2023 at 12.05 PM

UNREGISTERED DEALINGS AND NOTATIONS

No unregistered dealings or other notations

OWNER DAESUNGTA PTY LTD
 FOLIO REFERENCE: CT.186365/507
 GRANTEE PART OF LOT 37617 (56.81ha) GTD TO THE DIRECTOR-GENERAL OF HOUSING & CONSTRUCTION

PLAN OF SURVEY
 BY SURVEYOR TIMOTHY LEIGH GOWLLAND
 ROGERSON AND BIRCH SURVEYORS
 UNIT 1 - 2 KENNEDY DRIVE, CAMBRIDGE PARK
 PH 6248-5898

REGISTERED NUMBER
SP188393

APPROVED EFFECTIVE FROM 24 APR. 2025
[Signature]
 Recorder of Titles

CITY OF CLARENCE

SCALE 1:2000 LENGTHS IN METRES

ALL EXISTING SURVEY NUMBERS TO BE CROSS REFERENCED ON THIS PLAN

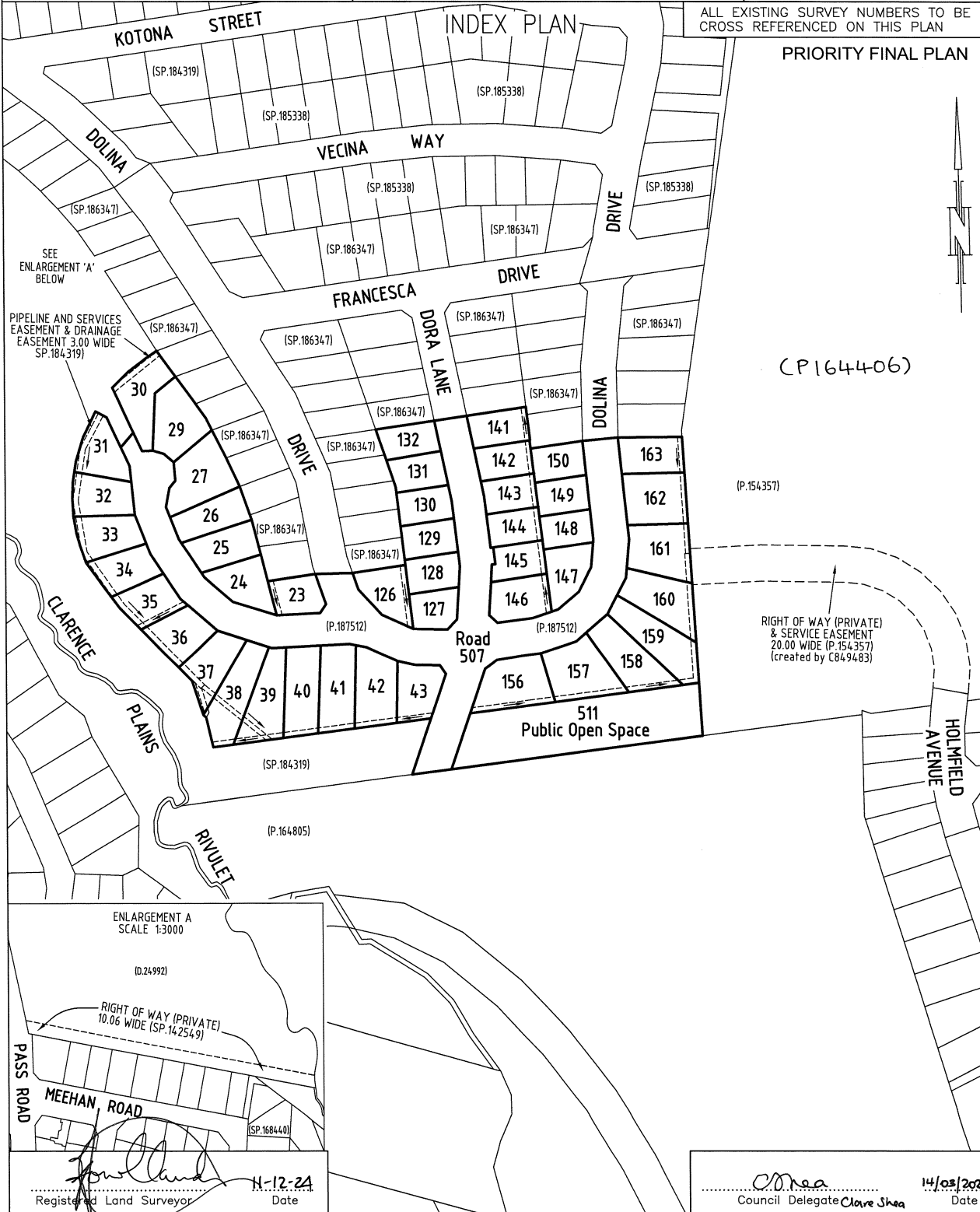

PRIORITY FINAL PLAN

(P164406)

RIGHT OF WAY (PRIVATE) & SERVICE EASEMENT 20.00 WIDE (P.154357) (created by C849483)

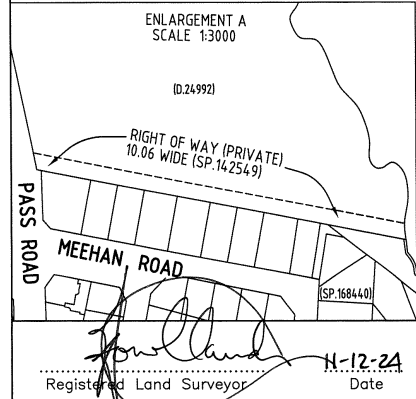

[Signature]
 Registered Land Surveyor
 H-12-24 Date

[Signature]
 Council Delegate *Clare Shea*
 14/03/2025 Date

<p>PLAN OF SURVEY ANNEXURE SHEET SHEET 1 OF 3 SHEETS</p>	<p>OWNER: DAESUNG TAS PTY LTD FOLIO REFERENCE: C.T.186365/507 SCALE 1:600 LENGTH IN METRES</p>	<p>Registered Number SP 188393</p>
<p>SIGNED FOR IDENTIFICATION PURPOSES Council Delegate: <u>C. Cree</u> Date: <u>14/07/2025</u></p>	<p>THIS ANNEXURE SHEET FORMS PART OF THE ATTACHED INDEX PLAN. Registered Land Surveyor: <u>[Signature]</u> Date: <u>11-12-24</u></p>	<p>APPROVED EFFECTIVE FROM <u>24 APR 2025</u> Recorder of Titles: <u>[Signature]</u></p>

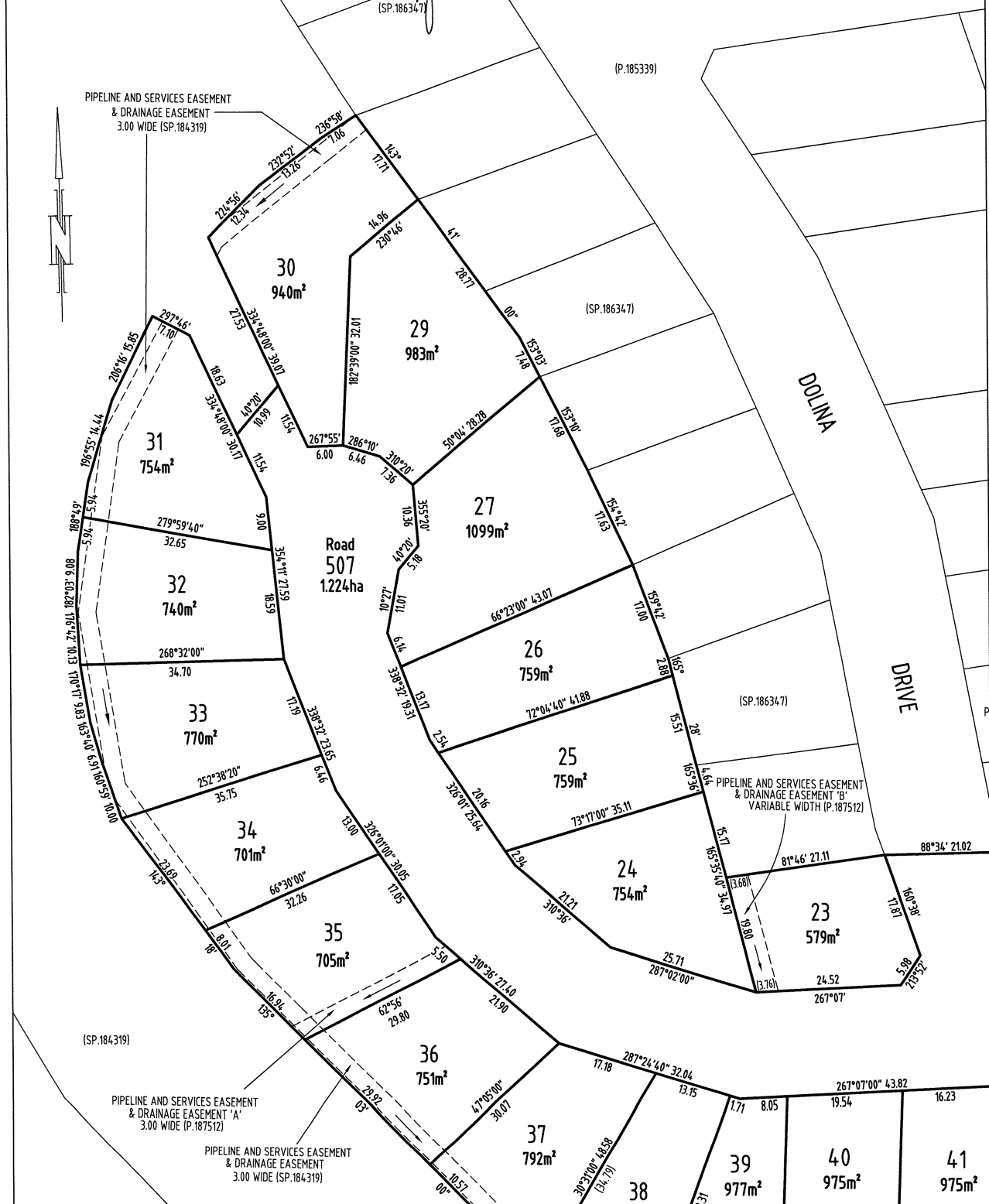

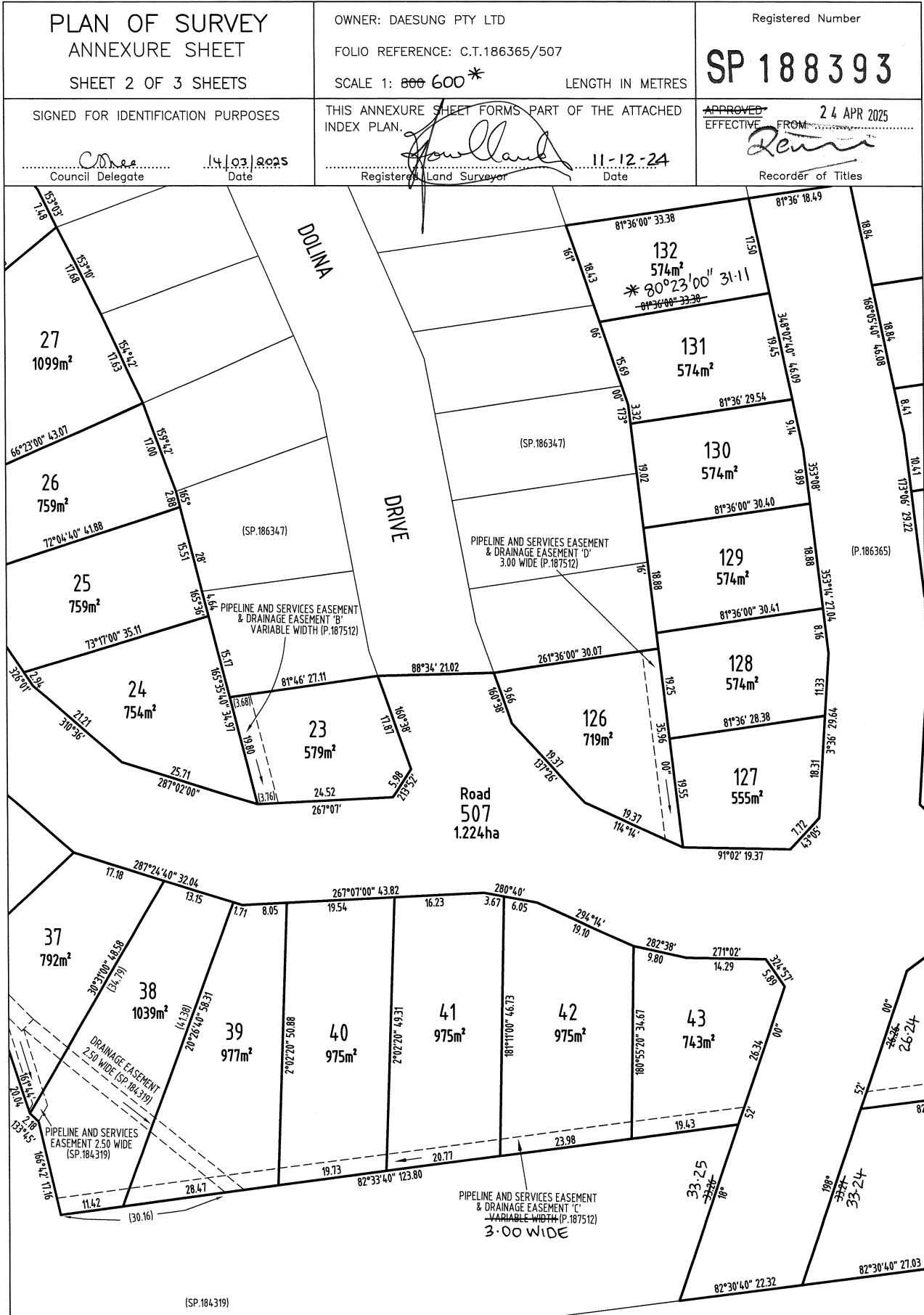

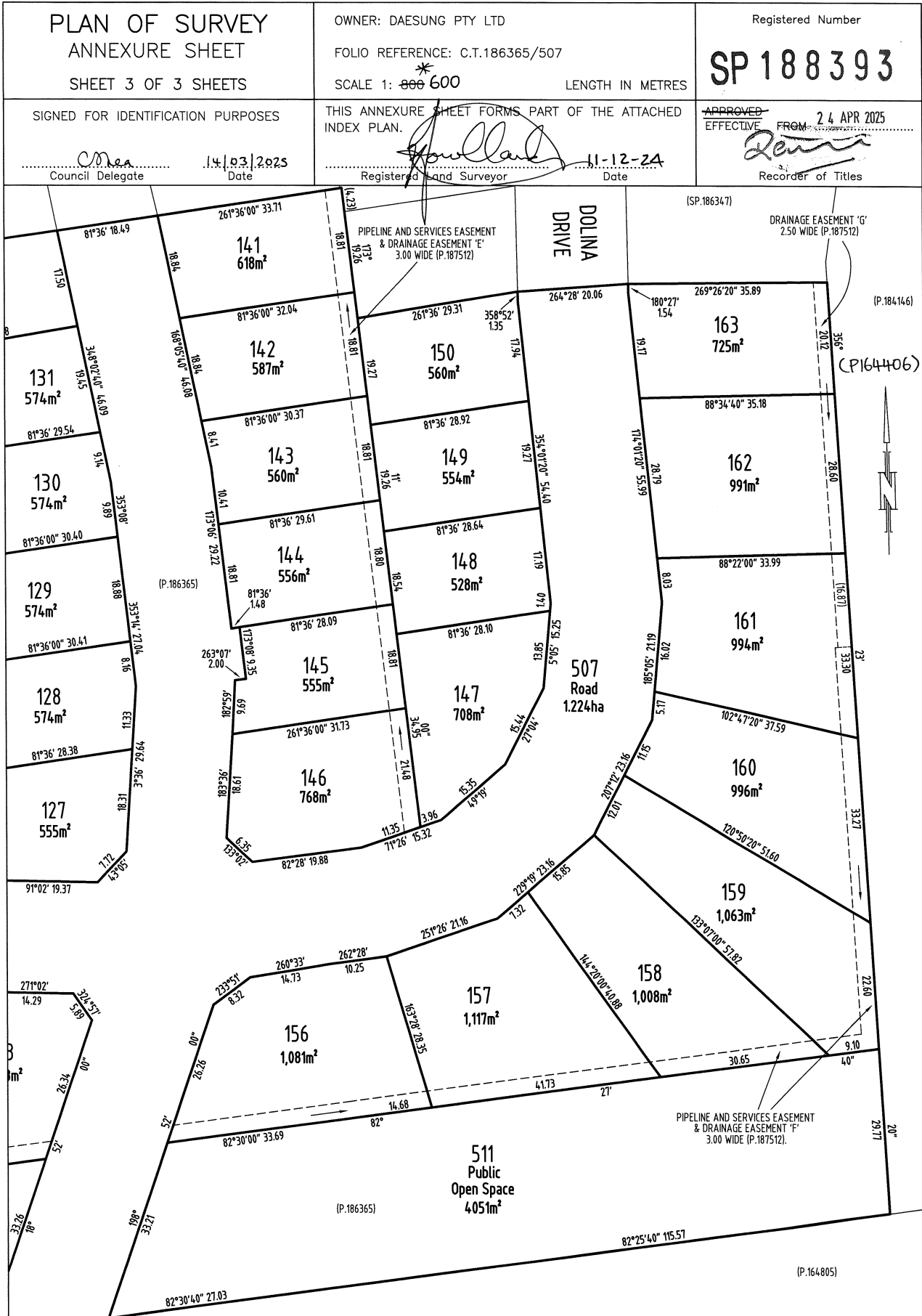

SCHEDULE OF EASEMENTS	Registered Number
NOTE: THE SCHEDULE MUST BE SIGNED BY THE OWNERS & MORTGAGEES OF THE LAND AFFECTED. SIGNATURES MUST BE ATTESTED.	SP 188393

PAGE 1 OF 8 PAGES

EASEMENTS AND PROFITS

Each lot on the plan is together with:

- (1) such rights of drainage over the drainage easements shown on the plan (if any) as may be necessary to drain the stormwater and other surplus water from such lot; and
- (2) any easements or profits a prendre described hereunder.

Each lot on the plan is subject to:

- (1) such rights of drainage over the drainage easements shown on the plan (if any) as passing through such lot as may be necessary to drain the stormwater and other surplus water from any other lot on the plan; and
- (2) any easements or profits a prendre described hereunder.

The direction of the flow of water through the drainage easements shown on the plan is indicated by arrows.

EASEMENTS

Lots 30 to 37 (inclusive) on the Plan (“the Lots”) are subject to a PIPELINE AND SERVICES EASEMENT (as defined herein) in gross in favour of TasWater over the land marked **PIPELINE AND SERVICES EASEMENT & DRAINAGE EASEMENT 3.00 WIDE (SP.184319)** shown on the Plan (“the Easement Land”).

Lots 30 to 37 (inclusive) on the Plan are subject to a Drainage Easement (as defined herein) in gross in favour of the Clarence City Council over the land marked **PIPELINE AND SERVICES EASEMENT & DRAINAGE EASEMENT 3.00 WIDE (SP.184319)** on the Plan.

Lot 35 on the Plan (“the Lot”) is subject to a PIPELINE AND SERVICES EASEMENT (as defined herein) in gross in favour of TasWater over the land marked **PIPELINE AND SERVICES EASEMENT & DRAINAGE EASEMENT ‘A’ 3.00 WIDE (P.187512)** shown on the Plan (“the Easement Land”).

Lot 35 on the Plan is subject to a Drainage Easement (as defined herein) in gross in favour of the Clarence City Council over the land marked **PIPELINE AND SERVICES EASEMENT & DRAINAGE EASEMENT ‘A’ 3.00 WIDE (P.187512)** on the Plan.

Director  Director/Secretary 

(USE ANNEXURE PAGES FOR CONTINUATION)

SUBDIVIDER: DAESUNGTAS PTY LTD	PLAN SEALED BY: Clarence City Council
FOLIO REF: 186365/507	DATE: <u>14th March 2025</u>
SOLICITOR 
& REFERENCE: Page Seager (DAS 221111)	REF NO. SD-2016/31 Clare Shea Council Delegate

NOTE: The Council Delegate must sign the Certificate for the purposes of identification.

<p>ANNEXURE TO SCHEDULE OF EASEMENTS</p> <p>PAGE 2 OF 8 PAGES</p>	<p>Registered Number</p> <p>SP 188393</p>
<p>SUBDIVIDER: DAESUNGTAS PTY LTD</p> <p>FOLIO REFERENCE: 186365/507</p>	

Lot 23 on the Plan (“the Lot”) is subject to a PIPELINE AND SERVICES EASEMENT (as defined herein) in gross in favour of TasWater over the land marked **PIPELINE AND SERVICES EASEMENT & DRAINAGE EASEMENT ‘B’ VARIABLE WIDTH (P.187512)** shown on the Plan (“the Easement Land”).

Lot 23 on the Plan is subject to a Drainage Easement (as defined herein) in gross in favour of the Clarence City Council over the land marked **PIPELINE AND SERVICES EASEMENT & DRAINAGE EASEMENT ‘B’ VARIABLE WIDTH (P.187512)** on the Plan.

Lots 38 to 43 (inclusive) on the Plan (“the Lots”) are subject to a PIPELINE AND SERVICES EASEMENT (as defined herein) in gross in favour of TasWater over the land marked **PIPELINE AND SERVICES EASEMENT & DRAINAGE EASEMENT ‘C’ VARIABLE WIDTH (P.187512)** shown on the Plan (“the Easement Land”).

Lots 38 to 43 (inclusive) on the Plan are subject to a Drainage Easement (as defined herein) in gross in favour of the Clarence City Council over the land marked **PIPELINE AND SERVICES EASEMENT & DRAINAGE EASEMENT ‘C’ VARIABLE WIDTH (P.187512)** on the Plan.

Lot 126 on the Plan (“the Lot”) is subject to a PIPELINE AND SERVICES EASEMENT (as defined herein) in gross in favour of TasWater over the land marked **PIPELINE AND SERVICES EASEMENT & DRAINAGE EASEMENT ‘D’ 3.00 WIDE (P.187512)** shown on the Plan (“the Easement Land”).

Lot 126 on the Plan is subject to a Drainage Easement (as defined herein) in gross in favour of the Clarence City Council over the land marked **PIPELINE AND SERVICES EASEMENT & DRAINAGE EASEMENT ‘D’ 3.00 WIDE (P.187512)** on the Plan.

Director  Director/Secretary 

NOTE: Every annexed page must be signed by the parties to the dealing or where the party is a corporate body be signed by the persons who have attested the affixing of the seal of that body to the dealing. 80

<p>ANNEXURE TO SCHEDULE OF EASEMENTS</p> <p>PAGE 3 OF 8 PAGES</p>	<p>Registered Number</p> <p>SP 188393</p>
<p>SUBDIVIDER: DAESUNGTAS PTY LTD</p> <p>FOLIO REFERENCE: 186365/507</p>	

Lots 141 to 146 (inclusive) on the Plan (“the Lots”) are subject to a PIPELINE AND SERVICES EASEMENT (as defined herein) in gross in favour of TasWater over the land marked **PIPELINE AND SERVICES EASEMENT & DRAINAGE EASEMENT ‘E’ 3.00 WIDE (P.187512)** shown on the Plan (“the Easement Land”).

Lots 141 to 146 (inclusive) on the Plan are subject to a Drainage Easement (as defined herein) in gross in favour of the Clarence City Council over the land marked **PIPELINE AND SERVICES EASEMENT & DRAINAGE EASEMENT ‘E’ 3.00 WIDE (P.187512)** on the Plan.



Lots 156 to 161 (inclusive) on the Plan (“the Lots”) are subject to a PIPELINE AND SERVICES EASEMENT (as defined herein) in gross in favour of TasWater over the land marked **PIPELINE AND SERVICES EASEMENT & DRAINAGE EASEMENT ‘F’ 3.00 WIDE (P.187512)** shown on the Plan (“the Easement Land”).

Lots 156 to 161 (inclusive) on the Plan are subject to a Drainage Easement (as defined herein) in gross in favour of the Clarence City Council over the land marked **PIPELINE AND SERVICES EASEMENT & DRAINAGE EASEMENT ‘F’ 3.00 WIDE (P.187512)** on the Plan.

Lots 161 to 163 (inclusive) on the Plan are subject to a Drainage Easement (as defined herein) in gross in favour of the Clarence City Council over the land marked **DRAINAGE EASEMENT ‘G’ 2.50 WIDE (P.187512)** on the Plan.

Lots 37 and 38 on the Plan (“the Lots”) are subject to a PIPELINE AND SERVICES EASEMENT (as defined herein) in gross in favour of TasWater over the land marked **PIPELINE AND SERVICES EASEMENT 2.50 WIDE (SP.184319)** shown on the Plan (“the Easement Land”).

Lots 37, 38 and 39 on the Plan are subject to a Drainage Easement (as defined herein) in gross in favour of the Clarence City Council over the land marked **DRAINAGE EASEMENT 2.50 WIDE (SP.184319)** on the Plan.

Director  Director/Secretary 

NOTE: Every annexed page must be signed by the parties to the dealing or where the party is a corporate body be signed by the persons who have attested the affixing of the seal of that body to the dealing.

<p>ANNEXURE TO SCHEDULE OF EASEMENTS</p> <p>PAGE 4 OF 8 PAGES</p>	<p>Registered Number</p> <p>SP 188393</p>
<p>SUBDIVIDER: DAESUNGTAS PTY LTD</p> <p>FOLIO REFERENCE: 186365/507</p>	

Each lot on the Plan is together with a right of way created by and fully described in the Schedule of Easements to SP 142549 over the land marked **RIGHT OF WAY (PRIVATE) 10.06 WIDE (SP.142549)** on the Plan.

Each lot on the Plan is together with a right of carriageway and service easement created by and fully described in C849483 over the land marked **RIGHT OF WAY (PRIVATE) & SERVICE EASEMENT 20.00 WIDE (P.154357) (created by C849483)** on the Plan.

COVENANTS

The owner of each Lot on the Plan covenants with the Vendor (Daesung as Pty Ltd) and the Owner or Owners for the time being of every other Lot shown on the Plan to the intent that the burden of these covenants may run with and bind the covenantor's Lot and every part thereof and that the benefit thereof shall be annexed to and devolve with each and every part of every other Lot shown on the plan to observe the following stipulations:

1. Not to subdivide that Lot at any time without the prior consent in writing of the Corporation.
2. Not to erect on that Lot more than a single residence, which may include an ancillary apartment together with usual outbuildings as may be permitted by the Corporation, without the consent of the Corporation.
3. Not to use the land for any purpose except as a residence or ~~the~~ for the purpose of house occupation without the prior consent of the Corporation in writing.
4. Not to use any engine or machinery in any trade of business, nor erect or use or permit to be used on any part of any lot shown on the Plan nor to conduct or permit to be conducted any trade or business on or from any part of the same, including but not limited to mining, quarrying, or market gardening. The leasing of the property for private residential purposes is not deemed to be a breach of this covenant.
5. Not to keep any animals other than domestic pets on any lot shown on the Plan and not to make any application for a kennel licence in respect of any lot shown on the Plan nor to keep or establish or

Director

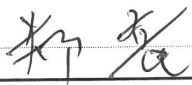

Director/Secretary



NOTE: Every annexed page must be signed by the parties to the dealing or where the party is a corporate body be signed by the persons who have attested the affixing of the seal of that body to the dealing.

CA

<p>ANNEXURE TO SCHEDULE OF EASEMENTS</p> <p>PAGE 5 OF 8 PAGES</p>	<p>Registered Number</p> <p>SP 188393</p>
<p>SUBDIVIDER: DAESUNGTAS PTY LTD</p> <p>FOLIO REFERENCE: 186365/507</p>	

permit to be kept or established any licensed kennel upon any lot or any part of any lot shown on the Plan nor to keep at one time more than two adult canines on any lot shown on the Plan.

- The Vendor may, at the Vendor's absolute discretion, waive the burden of any covenant contained in this Schedule of Easements in favour of any lot by notice in writing to the registered proprietor of that lot.

FENCING PROVISION

In respect of the Lots shown on the Plan, the Vendor (Daesungtas Pty Ltd) shall not be required to fence.

DEFINITIONS

“**Corporation**” means the Warden Councillors and Electors of the City of Clarence.

“**Drainage Easement**” means a right of drainage (including the right of construction of drains) for Clarence City Council with which the right shall be capable of enjoyment for the purpose of carrying away stormwater and other surplus water from any land over or under the land herein indicated as the land over which the right is to subsist, and through all sewers and drains which may hereafter be made or passing under, through, and along the last-mentioned land and the right for Clarence City Council and its employees, agents and contractors from time to time and at all times hereafter if it or they should think fit to enter into and upon the last-mentioned land and to inspect, repair, cleanse, and amend any such sewer or drain without doing unnecessary damage to the said land.

“**Pipeline and Services Easement**” is defined as follows:-

FIRSTLY, THE FULL AND FREE RIGHT AND LIBERTY for TasWater and its employees, contractors, agents and all other persons duly authorised by it, at all times to:

Director  Director/Secretary 

NOTE: Every annexed page must be signed by the parties to the dealing or where the party is a corporate body be signed by the persons who have attested the affixing of the seal of that body to the dealing.

CS

<p>ANNEXURE TO SCHEDULE OF EASEMENTS</p> <p>PAGE 6 OF 8 PAGES</p>	<p>Registered Number</p> <p>SP 188393</p>
<p>SUBDIVIDER: DAESUNGTAS PTY LTD</p> <p>FOLIO REFERENCE: 186365/507</p>	

- (1) enter and remain upon the Easement Land with or without machinery, vehicles, plant and equipment;
- (2) investigate, take soil, rock and other samples, survey, open and break up and excavate the Easement Land for any purpose or activity that TasWater is authorised to do or undertake;
- (3) install, retain, operate, modify, relocate, maintain, inspect, cleanse, repair, remove and replace the Infrastructure;
- (4) run and pass sewage, water and electricity through and along the Infrastructure;
- (5) do all works reasonably required in connection with such activities or as may be authorised or required by any law:
 - (a) without doing unnecessary damage to the Easement Land; and
 - (b) leaving the Easement Land in a clean and tidy condition;
- (6) if the Easement Land is not directly accessible from a highway, then for the purpose of undertaking any of the preceding activities TasWater may with or without employees, contractors, agents and any other persons authorised by it, and with or without machinery, vehicles, plant and equipment enter the Lot from the highway at any vehicle entry and cross the Lot to the Easement Land; and
- (7) use the Easement Land as a right of carriageway for the purpose of undertaking any of the preceding purposes on other land, TasWater reinstating any damage that it causes in doing so to any boundary fence of the Lot.

SECONDLY, the benefit of a covenant in gross for TasWater with the registered proprietor/s of the Easement Land and their successors and assigns not to erect any building, or place any structures, objects, vegetation, or remove any thing that supports, protects or covers any Infrastructure on or in the Easement Land, without the prior written consent of TasWater to the intent that the burden of the covenant may run with and bind the servient land and every part thereof and that the benefit thereof may be annexed to the easement herein described.

Interpretation:

Director



Director/Secretary



NOTE: Every annexed page must be signed by the parties to the dealing or where the party is a corporate body be signed by the persons who have attested the affixing of the seal of that body to the dealing.

o

<p>ANNEXURE TO SCHEDULE OF EASEMENTS</p> <p>PAGE 7 OF 8 PAGES</p>	<p>Registered Number</p> <p>SP 188393</p>
<p>SUBDIVIDER: DAESUNGTAS PTY LTD</p> <p>FOLIO REFERENCE: 186365/507</p>	

“**Infrastructure**” means infrastructure owned or for which TasWater is responsible and includes but is not limited to:

- (a) sewer pipes and water pipes and associated valves;
- (b) telemetry and monitoring devices;
- (c) inspection and access pits;
- (d) electricity assets and other conducting media (excluding telemetry and monitoring devices);
- (e) markers or signs indicating the location of the Easement Land or any other Infrastructure or any warnings or restrictions with respect to the Easement Land or any other Infrastructure;
- (f) anything reasonably required to support, protect or cover any other Infrastructure;
- (g) any other infrastructure whether of a similar nature or not to the preceding which is reasonably required for the piping of sewage or water, or the running of electricity, through the Easement Land or monitoring or managing that activity; and
- (h) where the context permits, any part of the Infrastructure.

“**TasWater**” means Tasmanian Water & Sewerage Corporation Pty Ltd (ACN 162 220 653), its successors and assigns.

Director

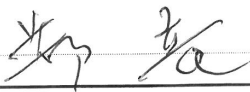

Director/Secretary



NOTE: Every annexed page must be signed by the parties to the dealing or where the party is a corporate body be signed by the persons who have attested the affixing of the seal of that body to the dealing.

CD

<p>ANNEXURE TO SCHEDULE OF EASEMENTS</p> <p>PAGE 8 OF 8 PAGES</p>	<p>Registered Number</p> <p>SP 188393</p>
<p>SUBDIVIDER: DAESUNGTAS PTY LTD</p> <p>FOLIO REFERENCE: 186365/507</p>	

EXECUTED by DAESUNGTAS PTY LTD (ACN 607 472 131) as registered proprietor of the land comprised in Folio of the Register Volume 186365/507 Folio 507 in accordance with section 127 of the *Corporations Act 2001* (Cth) by:

.....
Director Signature

YONG JUNG
.....
Director Full Name (print)

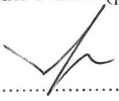

.....
*Director/*Secretary Signature

DONG keun yoon *BS
.....
*Director/Secretary Full Name (print)

(*please strike out inapplicable)

*Bailee Saward
Representative for Transferor
Page Seager

.....
Director

.....
Director/Secretary

NOTE: Every annexed page must be signed by the parties to the dealing or where the party is a corporate body be signed by the persons who have attested the affixing of the seal of that body to the dealing.

GENERAL NOTES:

1. THIS PLAN HAS BEEN PREPARED BY SURVEY PLUS FROM A COMBINATION OF EXISTING RECORDS AND FIELD SURVEY FOR THE PURPOSES OF SHOWING THE PHYSICAL FEATURES OF THE LAND AND SHOULD NOT BE USED FOR ANY OTHER PURPOSE.
2. TITLE BOUNDARIES SHOWN WERE NOT VERIFIED OR MARKED BY SURVEY PLUS AT THE TIME OF THIS SURVEY.
3. SERVICES SHOWN ON THIS PLAN WERE LOCATED WHERE POSSIBLE BY FIELD SURVEY. THEY ARE NOT A COMPLETE PICTURE OF SERVICES ON SITE. ALL SERVICE LOCATIONS ARE TO BE VERIFIED BEFORE COMMENCEMENT OF ANY WORK ON SITE, IN PARTICULAR THOSE SERVICES NOT PREVIOUSLY LOCATED THROUGH FIELD SURVEY.
4. SURVEY PLUS CAN NOT ACCEPT LIABILITY WHATSOEVER FOR LOSS OR DAMAGE CAUSED TO ANY UNDERGROUND SERVICE WHETHER SHOWN BY OUR SURVEY OR NOT.
5. THIS NOTE IS AN INTEGRAL PART OF THIS PLAN/DATA. REPRODUCTION OF THIS PLAN OR ANY PART OF IT WITHOUT THIS NOTE BEING INCLUDED IN FULL WILL RENDER THE INFORMATION SHOWN ON SUCH A REPRODUCTION INVALID AND NOT SUITABLE FOR USE WITHOUT PRIOR AUTHORITY OF SURVEY PLUS.
6. HORIZONTAL DATUM IS MGA (GDA94).
7. VERTICAL DATUM IS AHD.
8. CONTOUR INTERVAL IS 0.2 METRE, INDEX IS 1.0 METRE.
9. SURVEY BY ROBOTIC TOTAL STATION AND GPS.
10. IMPORTED DATA SHOWN ON THIS PLAN WAS OBTAINED FOR PUBLIC AVAILABLE DATA FROM VARIOUS GOVERNMENT AUTHORITIES. THIS INFORMATION IS PROVIDED FOR GUIDANCE ONLY. THE ACCURACY OF ANY IMPORTED DATA IS PER THE ACCURACY QUOTED BY THE SOURCE AND IS IN NO WAY GUARANTEED BY SURVEY PLUS. USERS MUST NOT RELY ON THIS DATA FOR ON-GROUND LOCATION OF BOUNDARIES AND/OR SERVICES.

- LIST DATA IMPORT**
- TasWater-SewerLateralLine
 - TasWater-SewerMain
 - TasWater-SewerMaintenanceHole
 - TasWater-SewerPressurisedMain
 - TasWater-WaterHydrant
 - TasWater-WaterLateralLine
 - TasWater-WaterMain
 - CadastralParcel-OwnerInformation

11. TITLE BOUNDARIES ARE COMPILED ONLY FROM SP188393 AND ARE APPROXIMATE AND SUBJECT TO SURVEY. SP188393 IS A NEW SUBDIVISION PLAN WHICH HAS BEEN LODGED AT THE LAND TITLES OFFICE FOR REGISTRATION BUT HAS NOT YET TAKEN EFFECT. CAUTION SHOULD BE EXERCISED WHEN USING THE COMPILED BOUNDARIES OF THIS SURVEY UNTIL THESE NEW TITLES ARE REGISTERED. BOUNDARIES SHOULD BE CROSS-REFERENCED AGAINST THE REGISTERED PLAN.

12. 3D DATA TURNED OFF IN LAYER CONTROL.
- 3D TIN
 - MAJOR CONTOUR 3D
 - MINOR CONTOUR 3D

GLAZING - ALL EXTERNAL GLASS SURFACES TO BE LOW REFLECTIVE TO COUNCIL COMPLIANCE AS TO MINIMISE BIRD STRIKE - REFLECTIVITY % BETWEEN 0 - 10%

•DP 90mm DOWNPIPE

NOTE: ALL PROPOSED STORMWATER TO BE DISCHARGED TO EXISTING INFRASTRUCTURE

EROSION AND SEDIMENT CONTROL MEASURES ARE TO BE IMPLEMENTED ON THE SITE IN ACCORDANCE WITH COUNCIL REQUIREMENTS

PROPOSED SITE PLAN

© COPYRIGHT IN WHOLE OR IN PART

02	PROJECT NORTH	CONTRACTOR MUST VERIFY ALL DIMENSIONS AND LEVELS AT THE JOB PRIOR TO COMMENCING ANY WORK OR MAKING ANY SHOP DRAWINGS.	REV: B	DESCRIPTION: ISSUED FOR CLIENT REVIEW	BY: NN	DATE: 29/5/25
		DO NOT SCALE DRAWINGS. ALWAYS USE WRITTEN DIMENSIONS.	C	UPDATE NOTE LOW REFLECTIVITY ADJUSTMENT	NN	06/6/25
			D	COUNCIL RFI	QT	17/7/25
			E	COUNCIL RFI	IB	11/8/25

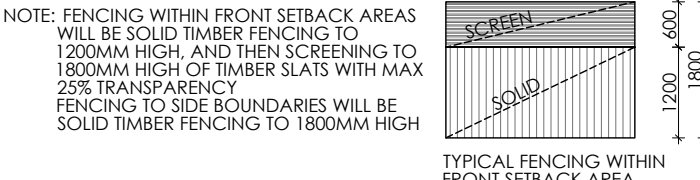
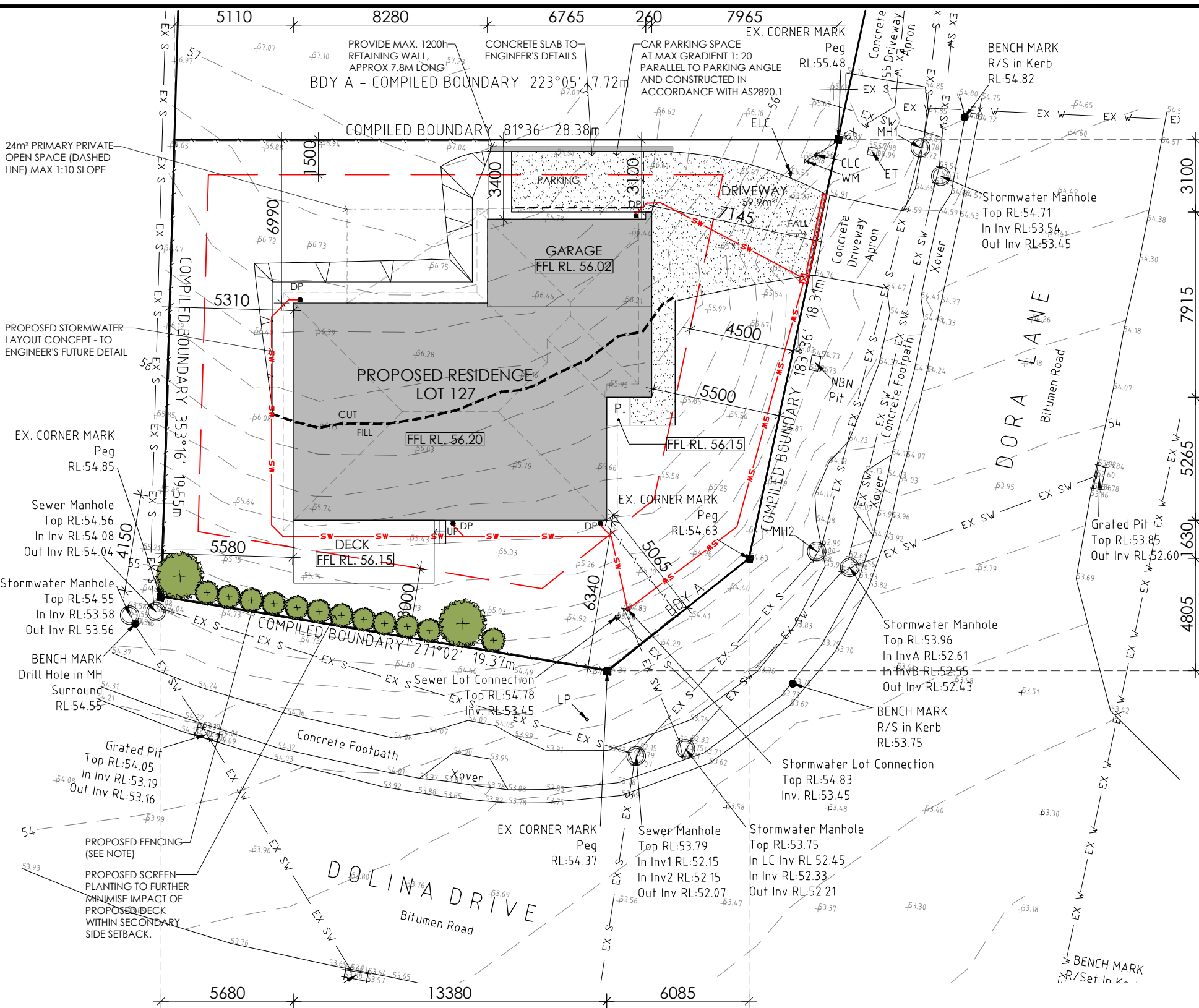

LEGEND

- CLC = Communication Lot Connection
- ELC = Electricity Lot Connection
- ET = Electrical Turret
- LP = Light Pole
- WM = Water Meter
- MH1 = Sewer Manhole
Top RL:54.78
In Inv RL:53.83
Out Inv RL:53.72
- MH2 = Sewer Manhole
Top RL:54.00
In Inv RL:52.99
Out Inv RL:52.98

GPS DATA SCALE LOCATION
 JOB CONTROL POINT
 POINT NO: 2
 DESCRIPTION: LARGE NAIL#
 GPS SCALE FACTOR = 1.000393671
 E: 535618.721
 N: 5251884.689
 RL: 58.08
 EPU = 0.04±

- NOTES**
- SITE PREPARATION**
 THE SITE IS TO BE DISTURBED AS MINIMALLY AS POSSIBLE TO THE EXTENT REQUIRED TO CARRY OUT THE BUILDING WORKS. EARTHWORKS SHALL BE CARRIED OUT IN ACCORDANCE WITH NCC PART 3.2. UN-RETAINED EMBANKMENT GRADIENTS SHALL BE IN ACCORDANCE WITH NCC TABLE 3.2.1. DRAINAGE SHALL BE IN ACCORDANCE WITH NCC PART 3.3.2.
- THE BUILDER AND SUBCONTRACTOR SHALL ENSURE THAT ALL STORMWATER DRAINS, SEWER PIPES AND THE LIKE ARE LOCATED AT A SUFFICIENT DISTANCE FROM ANY BUILDINGS FOOTING AND/OR SLAB EDGE BEAMS SO AS TO PREVENT GENERAL MOISTURE PENETRATION, DAMPNES, WEAKENING & UNDERMINING OF ANY BUILDING AND ITS FOOTING SYSTEM.
- LOCATION OF ALL EXISTING SERVICES TO BE CONFIRMED ON SITE PRIOR TO CONSTRUCTION.
- ATTENTION OF OWNER**
 THE OWNERS ATTENTION IS DRAWN TO THE FACT THAT FOUNDATIONS AND ASSOCIATED DRAINAGE FOR ALL SITES REQUIRES CONTINUING MAINTENANCE TO ASSIST FOOTING PERFORMANCE. ADVISE FOR FOUNDATION MAINTENANCE IS CONTAINED IN THE CSIRO BUILDING TECHNOLOGY FILE 18 AND IT IS THE OWNERS RESPONSIBILITY TO MAINTAIN THE SITE IN ACCORDANCE WITH THIS DOCUMENT.
- SOIL AND WATER MANAGEMENT NOTES:**
 DRAINAGE LINES ARE TO BE INSTALLED PRIOR TO THE PLACEMENT OF ROOF AND GUTTERING. ONCE DWELLING IS ROOFED, CONNECT IMMEDIATELY. APPLY TEMPORARY COVERING TO DISTURBED AREAS THAT WILL REMAIN EXPOSED FOR 14 DAYS OR MORE DURING CONSTRUCTION (EG. WATERPROOF BLANKET, VEGETATION OR MULCH)
- PROTECT ANY NEARBY OR ON-SITE DRAINAGE PITS FROM SEDIMENT BY INSTALLING SEDIMENT TRAPS AROUND THEM.
- LIMIT ENTRY/EXIT TO ONE POINT AND STABILISE. INSTALL FACILITIES TO REMOVE DIRT/ MUD FROM VEHICLE WHEELS BEFORE THEY LEAVE THE SITE.
- SITE TO BE VEGETATED AND PLANTED ACCORDING TO THE HOBART REGIONAL SOIL AND WATER MANAGEMENT CODE OF PRACTICE.
- BUILDER AND SUBCONTRACTORS TO VERIFY ALL DIMENSIONS AND LEVELS** PRIOR TO THE COMMENCEMENT OF ANY WORK. GIVE 24 HOURS MINIMUM NOTICE WHERE AMENDMENTS ARE REQUIRED TO DRAWINGS. THESE DRAWINGS ARE TO BE READ IN CONJUNCTION WITH DOCUMENTATION LISTED ON THE COVER PAGE. DO NOT SCALE DRAWINGS. DIMENSIONS ARE TO TAKE PREFERENCE OVER SCALE. BUILDING SPECIFICATION AND ENGINEERS DRAWINGS SHALL OVERRIDE ARCHITECTURAL DRAWINGS.
- THIS DRAWING IS TO BE READ IN CONJUNCTION WITH ALL OTHER DRAWING SHEETS, CONSULTANTS DRAWINGS, DOCUMENTS, SCHEDULES AND SPECIFICATIONS (AS APPLICABLE).
- THE BUILDER AND SUBCONTRACTOR SHALL ENSURE THAT ALL STORMWATER DRAINS, SEWER PIPES AND THE LIKE ARE LOCATED AT A SUFFICIENT DISTANCE FROM ANY BUILDINGS FOOTING AND/OR SLAB EDGE BEAMS SO AS TO PREVENT GENERAL MOISTURE PENETRATION, DAMPNES, WEAKENING & UNDERMINING OF ANY BUILDING AND ITS FOOTING SYSTEM.
- LOCATION OF ALL EXISTING ONSITE SERVICES TO BE CONFIRMED ONSITE PRIOR TO CONSTRUCTION

IMPORTANT!
 SITE INFORMATION AS DRAWN IS APPROXIMATE ONLY. FINAL SITE INFORMATION IS SUBJECT TO A DETAILED CONTOUR SURVEY BY LICENSED SURVEYOR.

SOIL CLASSIFICATION:	S
WIND CLASSIFICATION:	N3
SITE COVERAGE	
SITE AREA	554.8 m ²
PROPOSED BUILDING FOOTPRINT	158.5 m ²
PROPOSED SITE COVERAGE	28.58 %

PRELIMINARY

CREATIVE HOMES HOBART, CNR OF ELWICK ROAD & BROOKER HIGHWAY, GLENORCHY 7010 PH: 03 6272 3000

JOB ADDRESS: 20 Dora Lane Rokeyby	CLIENT: Sushma Maharjan
DESIGNER: I. Brown	ACCRED. NO.: CC6652
DRAWN: N. Nguyen	DATE: May 2025
CHECKED:	DATE:
SCALE: 1:200	REV: E
	SHEET: 2 of 9
	DESIGN TYPE: Custom
	DRAWING NO: 0152

AREAS:	
FLOOR AREA:	130.9 m ²
PORCH:	1.2 m ²
GARAGE:	26.4 m ²
TOTAL AREA: 158.5 m ²	
DECK:	16.1 m ²

LEGEND:	
DP	DOWNPIPE LOCATION
SHR	SHOWER
BTH	BATH
VB	VANITY BASIN
WC	TOILET
OHC	OVERHEAD CUPBOARDS
REF	REFRIGERATOR
P	PANTRY
RH	RANGE HOOD
UBO	UNDER BENCH OVEN
CT	COOK TOP
S	SINK
DW	DISH WASHER
T	TROUGH
WM	WASHING MACHINE
MH	MANHOLE
CSD	CAVITY SLIDING DOOR
AAW	ALUM. AWNING WINDOW
AFW	ALUM. FIXED WINDOW
ASD	ALUM. SLIDING DOOR
B/O	BEAM OVER
BAL	BALUSTRADE
BAL	SELECTED BALUSTRADE TO BUILDER'S STANDARD DETAIL INSTALLED IN ACCORDANCE WITH NCC
●	MASONRY ARTICULATION JOINT - LOCATION TO ENGINEER'S DETAILS
●	CEILING MOUNTED INTERCONNECTED SMOKE DETECTORS, MAINS WIRED WITH BATTERY BACKUP, ALL IN ACCORDANCE WITH AS 3786.
●	90mm DOWNPIPE

NOTE: LIFT OFF HINGES TO WC TO BE INSTALLED AS REQUIRED IN ACCORDANCE WITH NCC.

GLAZING - ALL EXTERNAL GLASS SURFACES TO BE LOW REFLECTIVE TO COUNCIL COMPLIANCE AS TO MINIMISE BIRD STRIKE - REFLECTIVITY % BETWEEN 0 - 10%

PROPOSED FLOOR PLAN

FLOOR AREA: 158.5m²

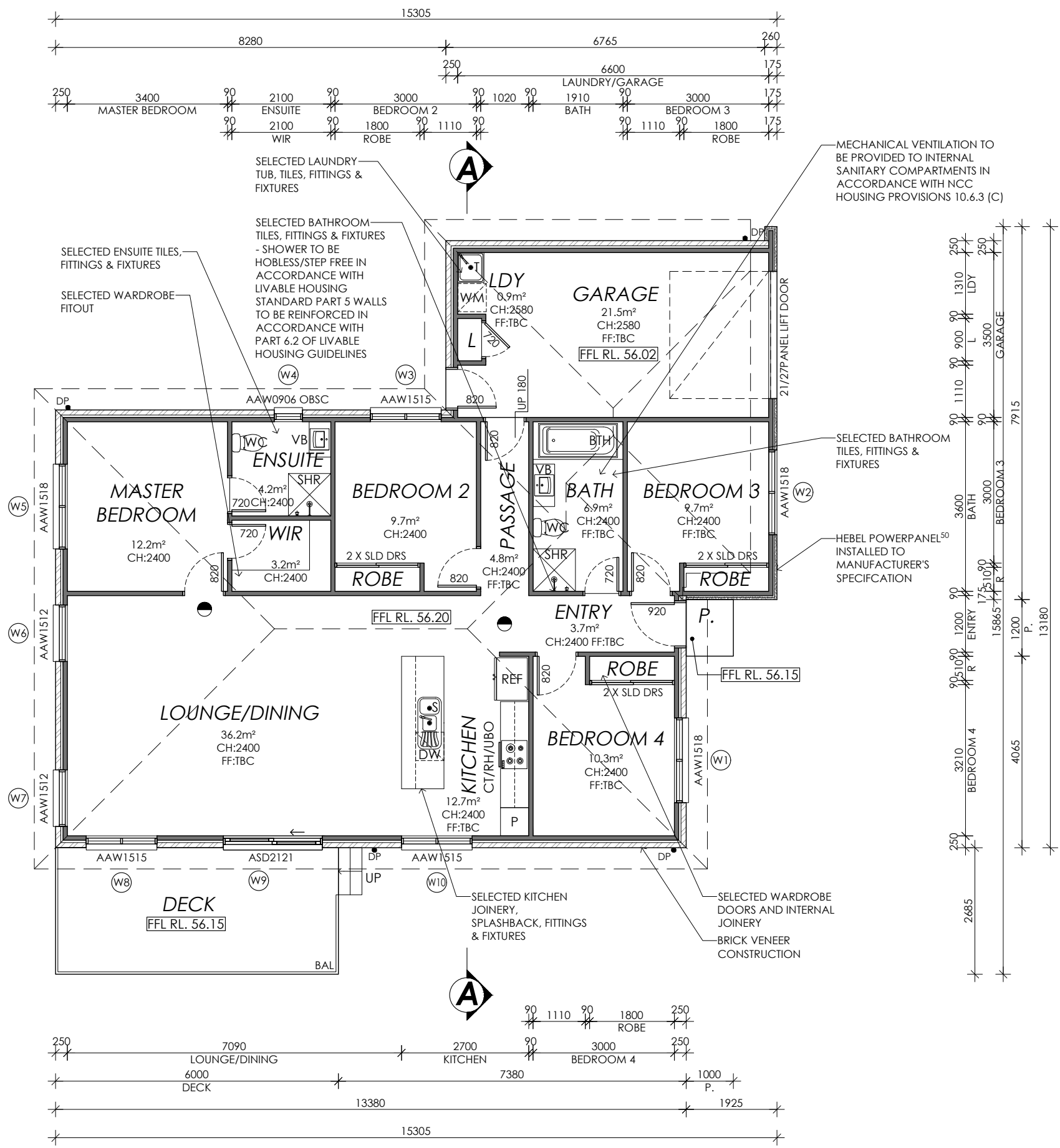

Framing NCC H1D6
All timber framing, fixing and bracing shall comply with AS 1684 and the requirements of NCC H1D6. Manufactured sizes must not be undersized to those specified, for all timber sizes, stress grades, spacing and wall bracing refer to Engineer's details. Tie-down details shall be in accordance with Engineer's details and comply with NCC H1D6 (4). Structural steel members shall comply with the requirements of clauses in NCC H1D6 (3). Refer to Engineer's details where provided.

Glazing NCC H1D8
All windows to be aluminium awning style, double glazed (obscured safety glass to bathrooms as shown on drawings) All glazing shall comply with the requirements of AS 2047 & AS 1288 and NCC H1D8.

Human impact safety requirements shall comply with NCC H1D8 (3), and Part 8.4 of the ABCB Housing provisions.

Note:
Builder and subcontractors to verify all dimension and levels prior to the commencement of any work. Give 24hrs minimum notice where amendments are required to design of working drawings. These drawings are to be read in conjunction with Engineer's and Surveyor's drawings and notes. Do not scale drawings. Dimensions are to take preference over scale. Building specification and Engineer's drawings shall override architectural drawings. All construction work shall be carried out in accordance with the state building regulations, local council by-laws and relevant NCC and AS codes.

Important notice for attention of Owners:
the Owners attention is drawn to the fact that foundations and associated drainage in all sites requires continuing maintenance to assist footing performance. Advice for foundation maintenance is contained in the CSIRO building technology file 18 and it is the Owners responsibility to maintain the site in accordance with this document.

Energy efficiency:
Insulation must comply with AS/NZS4859.1 and be installed in accordance with ABCB housing provisions Part 13.2.2 and comply with minimum R values for climate zone 7.
Bulk insulation between external studs to be insulated with min R2.0. (Ensure batts fit within cavity without compression, making sure that there is at least 25mm gap from the reflective surface). External walls are to be clad with vapour permeable reflective foil over the outside of the timber frame. Ceiling to be insulated with R4.0 and vapour permeable sarking. Floor to be insulated with Min R1.7 batts where applicable. Seal exhaust fans to Ensuite, Bathroom, Laundry and Kitchen. All downlights to be IC rated. Construction of the external walls, floor and roof for compliance with building sealing requirements shall comply with BCA 2019 Part 3.12

General:
All flashings, weep holes and damp proof coursing to be in accordance with NCC Housing provisions Part 5.7. Fibre cement sheet in accordance with NCC Housing provisions Part 7.5. Block construction in accordance NCC Housing provisions Part 5. Plasterboard linings to internal walls and ceilings with selected cornice. (see below for wet areas)

Wet areas: All wet areas shall comply with the requirements of ABCB Housing provisions Part 10.2. Provide waterproof plasterboard sheeting to all walls and ceilings. Provide ceramic tiles or other approved water resistant lining in accordance with Part 10.2.9 to a minimum height of 1800mm to shower walls and to a height of min 150mm behind baths, basins, sinks, troughs, washing machines and wall fixtures.

For construction of floor wastes refer to NCC ABCB Housing provisions part 10.2.12. For typical installation requirements for substrate preparation, penetrations, flashings/ junctions, membranes, screeds, hobs, baths, showers, door jambs and screens refer to ABCB Housing provisions part 10.2.14-32.

PRELIMINARY

CREATIVE HOMES HOBART
CREATIVE HOMES HOBART, CNR OF ELWICK ROAD & BROOKER HIGHWAY, GLENORCHY 7010 PH: 03 6272 3000

JOB ADDRESS: 20 Dora Lane Rokeyby		CLIENT: Sushma Maharjan
DESIGNER: I. Brown	ACCRED. NO.: CC6652	SHEET: 3 of 9
DRAWN: N. Nguyen	DATE: May 2025	DESIGN TYPE: Custom
CHECKED:	DATE:	DRAWING NO: 0152
SCALE: 1:100	REV: E	

© COPYRIGHT IN WHOLE OR IN PART

03	PROJECT NORTH	CONTRACTOR MUST VERIFY ALL DIMENSIONS AND LEVELS AT THE JOB PRIOR TO COMMENCING ANY WORK OR MAKING ANY SHOP DRAWINGS.	REV: B	DESCRIPTION: ISSUED FOR CLIENT REVIEW	BY: NN	DATE: 29/5/25
	DO NOT SCALE DRAWINGS. ALWAYS USE WRITTEN DIMENSIONS.	C	UPDATE NOTE LOW REFLECTIVITY ADJUSTMENT	NN	06/6/25	
		D	COUNCIL RFI	QT	17/7/25	
		E	COUNCIL RFI	IB	11/8/25	

Framing NCC H1D6
 All timber framing, fixing and bracing shall comply with AS 1684 and the requirements of NCC H1D6. Manufactured sizes must not be undersized to those specified, for all timber sizes, stress grades, spacing and wall bracing refer to Engineer's details. Tie-down details shall be in accordance with Engineer's details and comply with NCC H1D6 (4). Structural steel members shall comply with the requirements of clauses in NCC H1D6 (3). Refer to Engineer's details where provided.

Glazing NCC H1D8
 All windows to be aluminium awning style, double glazed (obscured safety glass to bathrooms as shown on drawings) All glazing shall comply with the requirements of AS 2047 & AS 1288 and NCC H1D8.

Human impact safety requirements shall comply with NCC H1D8 (3) and Part 8.4 of the ABCB Housing provisions.

Note:
 Builder and subcontractors to verify all dimension and levels prior to the commencement of any work. Give 24hrs minimum notice where amendments are required to design of working drawings. These drawings are to be read in conjunction with Engineer's and Surveyor's drawings and notes. Do not scale drawings. Dimensions are to take preference over scale. Building specification and Engineer's drawings shall override architectural drawings. All construction work shall be carried out in accordance with the state building regulations, local council by-laws and relevant NCC and AS codes.

Important notice for attention of Owners:
 the Owners attention is drawn to the fact that foundations and associated drainage in all sites requires continuing maintenance to assist footing performance. Advice for foundation maintenance is contained in the CSIRO building technology file 18 and it is the Owners responsibility to maintain the site in accordance with this document.

Energy efficiency:
 Insulation must comply with AS/NZS4859.1 and be installed in accordance with ABCB housing provisions Part 13.2.2 and comply with minimum R values for climate zone 7. Bulk insulation between external studs to be insulated with min R2.0. (Ensure batts fit within cavity without compression, making sure that there is at least 25mm gap from the reflective surface). External walls are to be clad with vapour permeable reflective foil over the outside of the timber frame. Ceiling to be insulated with R4.0 and vapour permeable sarking. Floor to be insulated with Min R1.7 batts where applicable. Seal exhaust fans to Ensuite, Bathroom, Laundry and Kitchen. All downlights to be IC rated. Construction of the external walls, floor and roof for compliance with building sealing requirements shall comply with BCA 2019 Part 3.12

General:
 All flashings, weep holes and damp proof coursing to be in accordance with NCC Housing provisions Part 5.7. Fibre cement sheet in accordance with NCC Housing provisions Part 7.5. Block construction in accordance NCC Housing provisions Part 5. Plasterboard linings to internal walls and ceilings with selected cornice. (see below for wet areas)

Wet areas: All wet areas shall comply with the requirements of ABCB Housing provisions Part 10.2. Provide waterproof plasterboard sheeting to all walls and ceilings. Provide ceramic tiles or other approved water resistant lining in accordance with Part 10.2.9 to a minimum height of 1800mm to shower walls and to a height of min 150mm behind baths, basins, sinks, troughs, washing machines and wall fixtures.

For construction of floor wastes refer to NCC ABCB Housing provisions part 10.2.12. For typical installation requirements for substrate preparation, penetrations, flashings/ junctions, membranes, screeds, hobs, baths, showers, door jambs and screens refer to ABCB Housing provisions part 10.2.14-32.

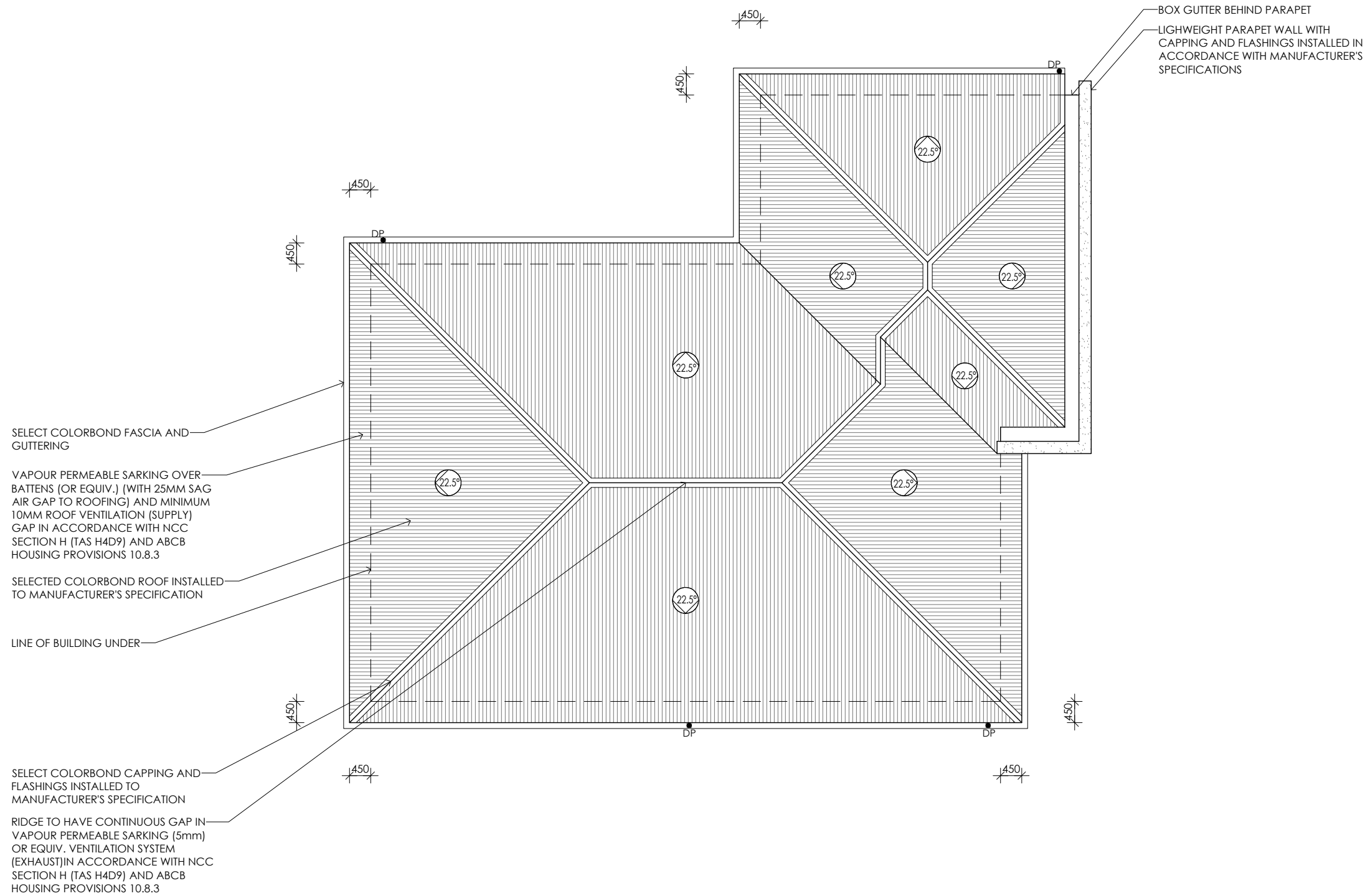

BOX GUTTER BEHIND PARAPET
 LIGHTWEIGHT PARAPET WALL WITH CAPPING AND FLASHINGS INSTALLED IN ACCORDANCE WITH MANUFACTURER'S SPECIFICATIONS

PROPOSED ROOF PLAN

PRELIMINARY

© COPYRIGHT IN WHOLE OR IN PART

04



CONTRACTOR MUST VERIFY ALL DIMENSIONS AND LEVELS AT THE JOB PRIOR TO COMMENCING ANY WORK OR MAKING ANY SHOP DRAWINGS.
 DO NOT SCALE DRAWINGS.
 ALWAYS USE WRITTEN DIMENSIONS.

REV:	DESCRIPTION:	BY:	DATE:
B	ISSUED FOR CLIENT REVIEW	NN	29/5/25
C	UPDATE NOTE LOW REFLECTIVITY ADJUSTMENT	NN	06/6/25
D	COUNCIL RFI	QT	17/7/25
E	COUNCIL RFI	IB	11/8/25

CREATIVE HOMES HOBART
 CREATIVE HOMES HOBART, CNR OF ELWICK ROAD & BROOKER HIGHWAY, GLENORCHY 7010 PH: 03 6272 3000

JOB ADDRESS: 20 Dora Lane Rokeby		CLIENT: Sushma Maharjan
DESIGNER: I. Brown	ACCRED. NO.: CC6652	SHEET: 4 of 9
DRAWN: N. Nguyen	DATE: May 2025	DESIGN TYPE: Custom
CHECKED:	DATE:	DRAWING NO: 0152
SCALE: 1:100	REV: E	

● DP 90mm DOWNPIPE

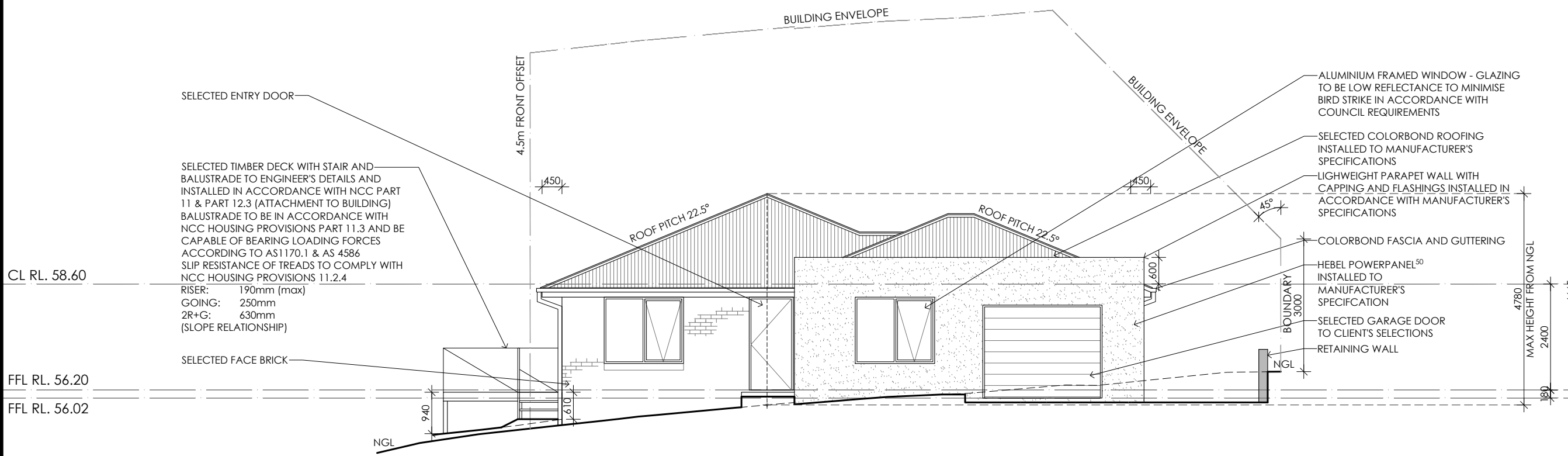

EASTERN ELEVATION

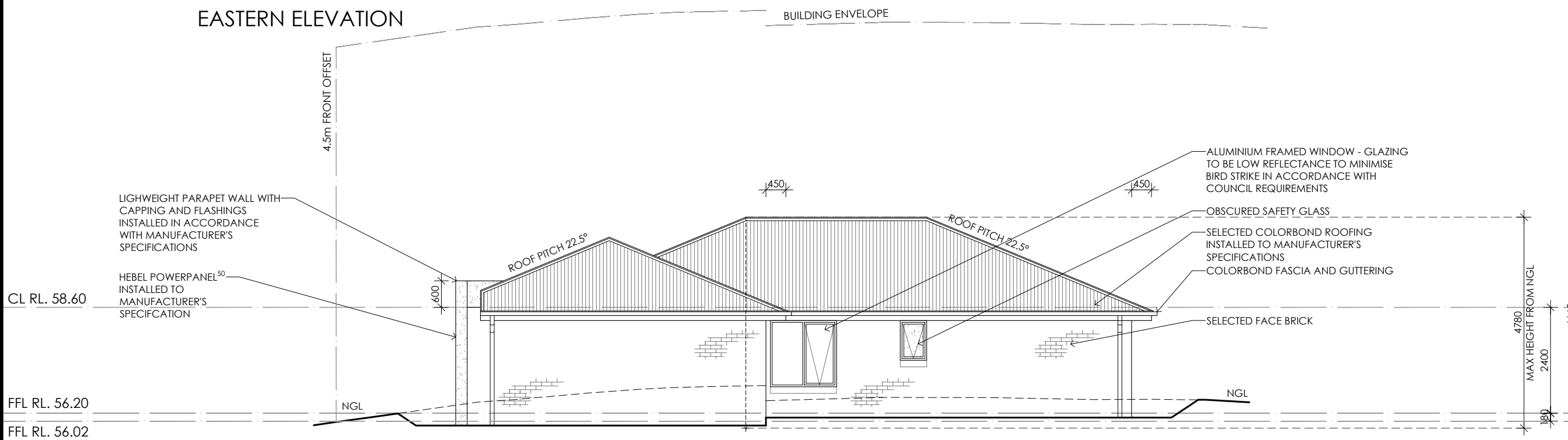

NORTHERN ELEVATION

Framing NCC H1D6
All timber framing, fixing and bracing shall comply with AS 1684 and the requirements of NCC H1D6.
Manufactured sizes must not be undersized to those specified, for all timber sizes, stress grades, spacing and wall bracing refer to Engineer's details. Tie-down details shall be in accordance with Engineer's details and comply with NCC H1D6 (4). Structural steel members shall comply with the requirements of clauses in NCC H1D6 (3). Refer to Engineer's details where provided.

Glazing NCC H1D8
All windows to be aluminium awning style, double glazed (obscured safety glass to bathrooms as shown on drawings) All glazing shall comply with the requirements of AS 2047 & AS 1288 and NCC H1D8.

Human impact safety requirements shall comply with NCC H1D8 (3) and Part 8.4 of the ABCB Housing provisions.

Note:
Builder and subcontractors to verify all dimension and levels prior to the commencement of any work. Give 24hrs minimum notice where amendments are required to design of working drawings. These drawings are to be read in conjunction with Engineer's and Surveyor's drawings and notes. Do not scale drawings. Dimensions are to take preference over scale. Building specification and Engineer's drawings shall override architectural drawings. All construction work shall be carried out in accordance with the state building regulations, local council by-laws and relevant NCC and AS codes.

Important notice for attention of Owners:
the Owners attention is drawn to the fact that foundations and associated drainage in all sites requires continuing maintenance to assist footing performance. Advice for foundation maintenance is contained in the CSIRO building technology file 18 and it is the Owners responsibility to maintain the site in accordance with this document.

Energy efficiency:
Insulation must comply with AS/NZS4859.1 and be installed in accordance with ABCB housing provisions Part 13.2.2 and comply with minimum R values for climate zone 7.

Bulk insulation between external studs to be insulated with min R2.0. (Ensure batts fit within cavity without compression, making sure that there is at least 25mm gap from the reflective surface). External walls are to be clad with vapour permeable reflective foil over the outside of the timber frame. Ceiling to be insulated with R4.0 and vapour permeable sarking. Floor to be insulated with Min R1.7 batts where applicable. Seal exhaust fans to Ensuite, Bathroom, Laundry and Kitchen. All downlights to be IC rated. Construction of the external walls, floor and roof for compliance with building sealing requirements shall comply with BCA 2019 Part 3.12

General:
All flashings, weep holes and damp proof coursing to be in accordance with NCC Housing provisions Part 5.7. Fibre cement sheet in accordance with NCC Housing provisions Part 7.5. Block construction in accordance NCC Housing provisions Part 5. Plasterboard linings to internal walls and ceilings with selected cornice. (see below for wet areas)

Wet areas: All wet areas shall comply with the requirements of ABCB Housing provisions Part 10.2. Provide waterproof plasterboard sheeting to all walls and ceilings. Provide ceramic tiles or other approved water resistant lining in accordance with Part 10.2.9 to a minimum height of 1800mm to shower walls and to a height of min 150mm behind baths, basins, sinks, troughs, washing machines and wall fixtures.

For construction of floor wastes refer to NCC ABCB Housing provisions part 10.2.12. For typical installation requirements for substrate preparation, penetrations, flashings/ junctions, membranes, screeds, hobs, baths, showers, door jambs and screens refer to ABCB Housing provisions part 10.2.14-32.

GLAZING - ALL EXTERNAL GLASS SURFACES TO BE LOW REFLECTIVE TO COUNCIL COMPLIANCE AS TO MINIMISE BIRD STRIKE - REFLECTIVITY % BETWEEN 0 - 10%

PRELIMINARY

© COPYRIGHT IN WHOLE OR IN PART

05	PROJECT NORTH	CONTRACTOR MUST VERIFY ALL DIMENSIONS AND LEVELS AT THE JOB PRIOR TO COMMENCING ANY WORK OR MAKING ANY SHOP DRAWINGS.	REV: B	DESCRIPTION: ISSUED FOR CLIENT REVIEW	BY: NN	DATE: 29/5/25
		DO NOT SCALE DRAWINGS. ALWAYS USE WRITTEN DIMENSIONS.	C	UPDATE NOTE LOW REFLECTIVITY ADJUSTMENT	NN	06/6/25
			D	COUNCIL RFI	QT	17/7/25
			E	COUNCIL RFI	IB	11/8/25

CREATIVE HOMES HOBART, CNR OF ELWICK ROAD & BROOKER HIGHWAY, GLENORCHY 7010 PH: 03 6272 3000

JOB ADDRESS: 20 Dora Lane Rokeby		CLIENT: Sushma Maharjan
DESIGNER: I. Brown	ACCRED. NO.: CC6652	SHEET: 5 of 9
DRAWN: N. Nguyen	DATE: May 2025	DESIGN TYPE: Custom
CHECKED:	DATE:	DRAWING NO: 0152
SCALE: 1:100	REV: E	

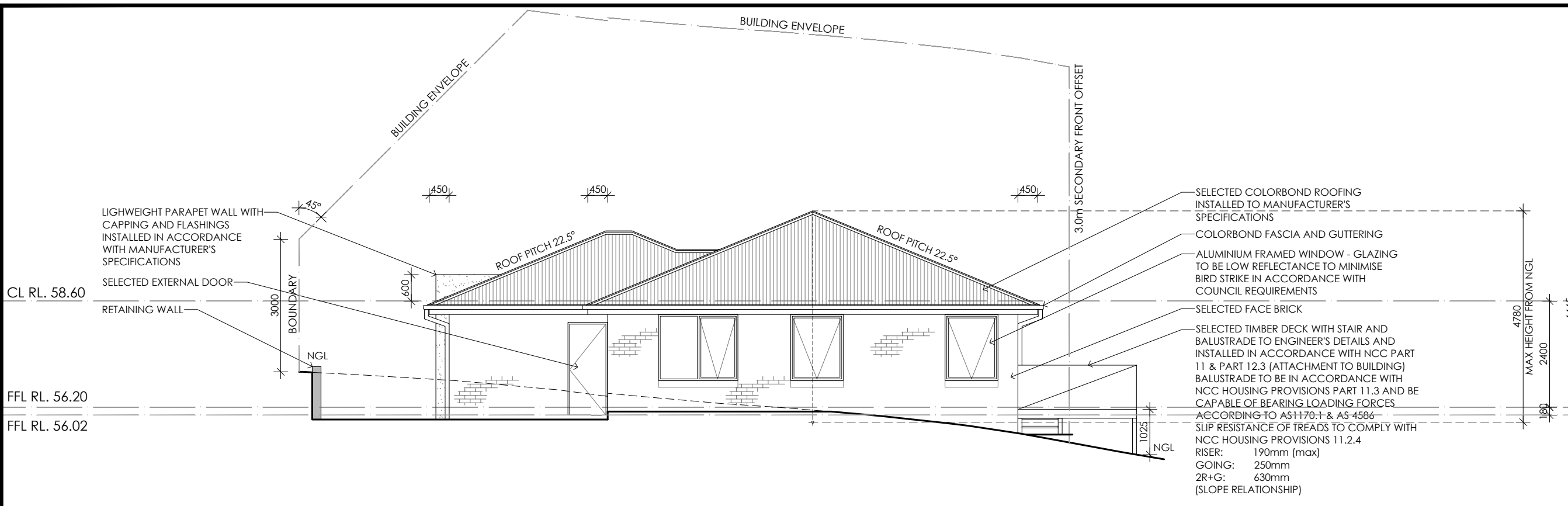

WESTERN ELEVATION

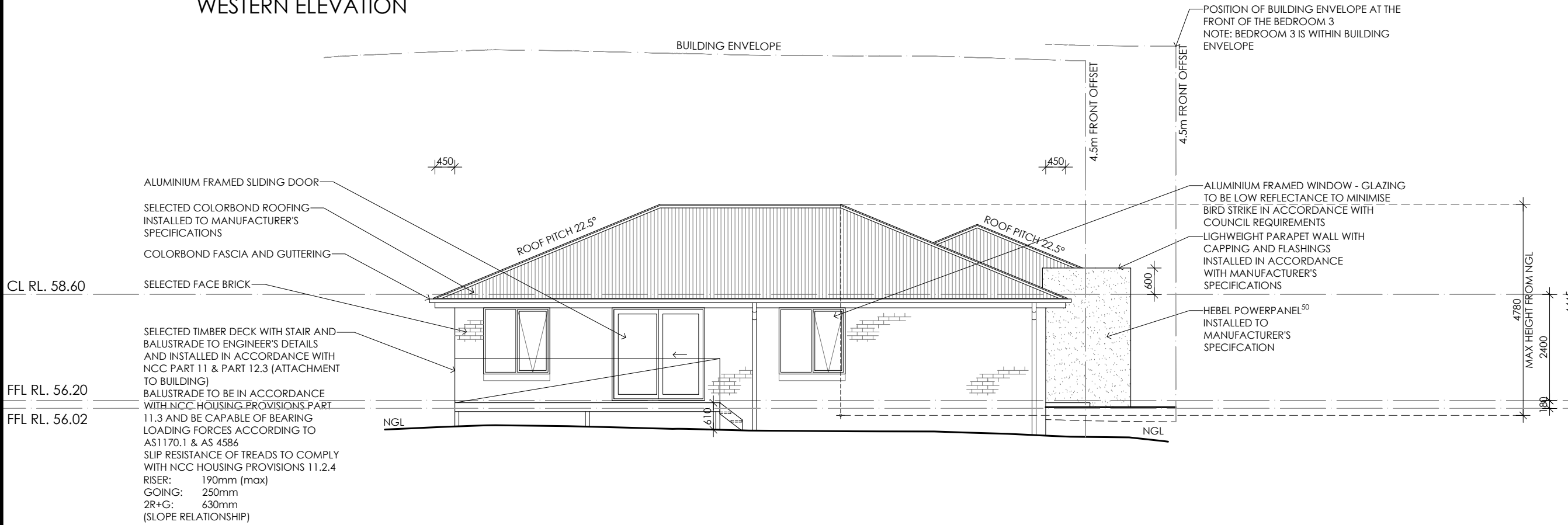

SOUTHERN ELEVATION

Framing NCC H1D6
All timber framing, fixing and bracing shall comply with AS 1684 and the requirements of NCC H1D6. Manufactured sizes must not be undersized to those specified, for all timber sizes, stress grades, spacing and wall bracing refer to Engineer's details. Tie-down details shall be in accordance with Engineer's details and comply with NCC H1D6 (4). Structural steel members shall comply with the requirements of clauses in NCC H1D6 (3). Refer to Engineer's details where provided.

Glazing NCC H1D8
All windows to be aluminium awning style, double glazed (obscured safety glass to bathrooms as shown on drawings) All glazing shall comply with the requirements of AS 2047 & AS 1288 and NCC H1D8.

Human impact safety requirements shall comply with NCC H1D8 (3) and Part 8.4 of the ABCB Housing provisions.

Note:
Builder and subcontractors to verify all dimension and levels prior to the commencement of any work. Give 24hrs minimum notice where amendments are required to design of working drawings. These drawings are to be read in conjunction with Engineer's and Surveyor's drawings and notes. Do not scale drawings. Dimensions are to take preference over scale. Building specification and Engineer's drawings shall override architectural drawings. All construction work shall be carried out in accordance with the state building regulations, local council by-laws and relevant NCC and AS codes.

Important notice for attention of Owners:
The Owners attention is drawn to the fact that foundations and associated drainage in all sites requires continuing maintenance to assist footing performance. Advice for foundation maintenance is contained in the CSIRO building technology file 18 and it is the Owners responsibility to maintain the site in accordance with this document.

Energy efficiency:
Insulation must comply with AS/NZS4859.1 and be installed in accordance with ABCB housing provisions Part 13.2.2 and comply with minimum R values for climate zone 7.

Bulk insulation between external studs to be insulated with min R2.0. (Ensure batts fit within cavity without compression, making sure that there is at least 25mm gap from the reflective surface). External walls are to be clad with vapour permeable reflective foil over the outside of the timber frame. Ceiling to be insulated with R4.0 and vapour permeable sarking. Floor to be insulated with Min R1.7 batts where applicable. Seal exhaust fans to Ensuite, Bathroom, Laundry and Kitchen. All downlights to be IC rated. Construction of the external walls, floor and roof for compliance with building sealing requirements shall comply with BCA 2019 Part 3.12

General:
All flashings, weep holes and damp proof coursing to be in accordance with NCC Housing provisions Part 5.7. Fibre cement sheet in accordance with NCC Housing provisions Part 7.5. Block construction in accordance NCC Housing provisions Part 5. Plasterboard linings to internal walls and ceilings with selected cornice. (see below for wet areas)

Wet areas: All wet areas shall comply with the requirements of ABCB Housing provisions Part 10.2. Provide waterproof plasterboard sheeting to all walls and ceilings. Provide ceramic tiles or other approved water resistant lining in accordance with Part 10.2.9 to a minimum height of 1800mm to shower walls and to a height of min 150mm behind baths, basins, sinks, troughs, washing machines and wall fixtures.

For construction of floor wastes refer to NCC ABCB Housing provisions part 10.2.12. For typical installation requirements for substrate preparation, penetrations, flashings/ junctions, membranes, screeds, hobs, baths, showers, door jambs and screens refer to ABCB Housing provisions part 10.2.14-32.

GLAZING - ALL EXTERNAL GLASS SURFACES TO BE LOW REFLECTIVE TO COUNCIL COMPLIANCE AS TO MINIMISE BIRD STRIKE - REFLECTIVITY % BETWEEN 0 - 10%

PRELIMINARY

© COPYRIGHT IN WHOLE OR IN PART

06	PROJECT NORTH	CONTRACTOR MUST VERIFY ALL DIMENSIONS AND LEVELS AT THE JOB PRIOR TO COMMENCING ANY WORK OR MAKING ANY SHOP DRAWINGS.	REV: B	DESCRIPTION: ISSUED FOR CLIENT REVIEW	BY: NN	DATE: 29/5/25
		DO NOT SCALE DRAWINGS. ALWAYS USE WRITTEN DIMENSIONS.	C	UPDATE NOTE LOW REFLECTIVITY ADJUSTMENT	NN	06/6/25
			D	COUNCIL RFI	QT	17/7/25
			E	COUNCIL RFI	IB	11/8/25

CREATIVE HOMES HOBART
CREATIVE HOMES HOBART, CNR OF ELWICK ROAD & BROOKER HIGHWAY, GLENORCHY 7010 PH: 03 6272 3000

JOB ADDRESS: 20 Dora Lane Rokeby		CLIENT: Sushma Maharjan
DESIGNER: I. Brown	ACCRED. NO.: CC6652	SHEET: 6 of 9
DRAWN: N. Nguyen	DATE: May 2025	DESIGN TYPE: Custom
CHECKED:	DATE:	DRAWING NO: 0152
SCALE: 1:100	REV: E	

Framing NCC H1D6
 All timber framing, fixing and bracing shall comply with AS 1684 and the requirements of NCC H1D6. Manufactured sizes must not be undersized to those specified, for all timber sizes, stress grades, spacing and wall bracing refer to Engineer's details. Tie-down details shall be in accordance with Engineer's details and comply with NCC H1D6 (4). Structural steel members shall comply with the requirements of clauses in NCC H1D6 (3). Refer to Engineer's details where provided.

Glazing NCC H1D8
 All windows to be aluminium awning style, double glazed (obscured safety glass to bathrooms as shown on drawings) All glazing shall comply with the requirements of AS 2047 & AS 1288 and NCC H1D8.

Human impact safety requirements shall comply with NCC H1D8 (3) and Part 8.4 of the ABCB Housing provisions.

Note:
 Builder and subcontractors to verify all dimension and levels prior to the commencement of any work. Give 24hrs minimum notice where amendments are required to design of working drawings. These drawings are to be read in

conjunction with Engineer's and Surveyor's drawings and notes. Do not scale drawings. Dimensions are to take preference over scale. Building specification and Engineer's drawings shall override architectural drawings. All construction work shall be carried out in accordance with the state building regulations, local council by-laws and relevant NCC and AS codes.

Important notice for attention of Owners: the Owners attention is drawn to the fact that foundations and associated drainage in all sites requires continuing maintenance to assist footing performance. Advice for foundation maintenance is contained in the CSIRO building technology file 18 and it is the Owners responsibility to maintain the site in accordance with this document.

Energy efficiency:
 Insulation must comply with AS/NZS4859.1 and be installed in accordance with ABCB housing provisions Part 13.2.2 and comply with minimum R values for climate zone 7.
 Bulk insulation between external studs to be insulated with min R2.0. (Ensure batts fit within cavity without compression, making sure that there is at least 25mm gap from the reflective surface). External walls are to be clad with vapour permeable reflective foil over the outside of the timber frame. Ceiling to be insulated with R4.0 and

vapour permeable sarking. Floor to be insulated with Min R1.7 batts where applicable. Seal exhaust fans to Ensuite, Bathroom, Laundry and Kitchen. All downlights to be IC rated. Construction of the external walls, floor and roof for compliance with building sealing requirements shall comply with BCA 2019 Part 3.12

General:
 All flashings, weep holes and damp proof coursing to be in accordance with NCC Housing provisions Part 5.7. Fibre cement sheet in accordance with NCC Housing provisions Part 7.5. Block construction in accordance NCC Housing provisions Part 5. Plasterboard linings to internal walls and ceilings with selected cornice. (see below for wet areas)

Wet areas: All wet areas shall comply with the requirements of ABCB Housing provisions Part 10.2. Provide waterproof plasterboard sheeting to all walls and ceilings. Provide ceramic tiles or other approved water resistant lining in accordance with Part 10.2.9 to a minimum height of 1800mm to shower walls and to a height of min 150mm behind baths, basins, sinks, troughs, washing machines and wall fixtures.

For construction of floor wastes refer to NCC ABCB Housing provisions part 10.2.12. For typical installation requirements for substrate preparation, penetrations, flashings/ junctions, membranes, screeds, hobs, baths, showers, door jambs and screens refer to ABCB Housing provisions part 10.2.14-32.

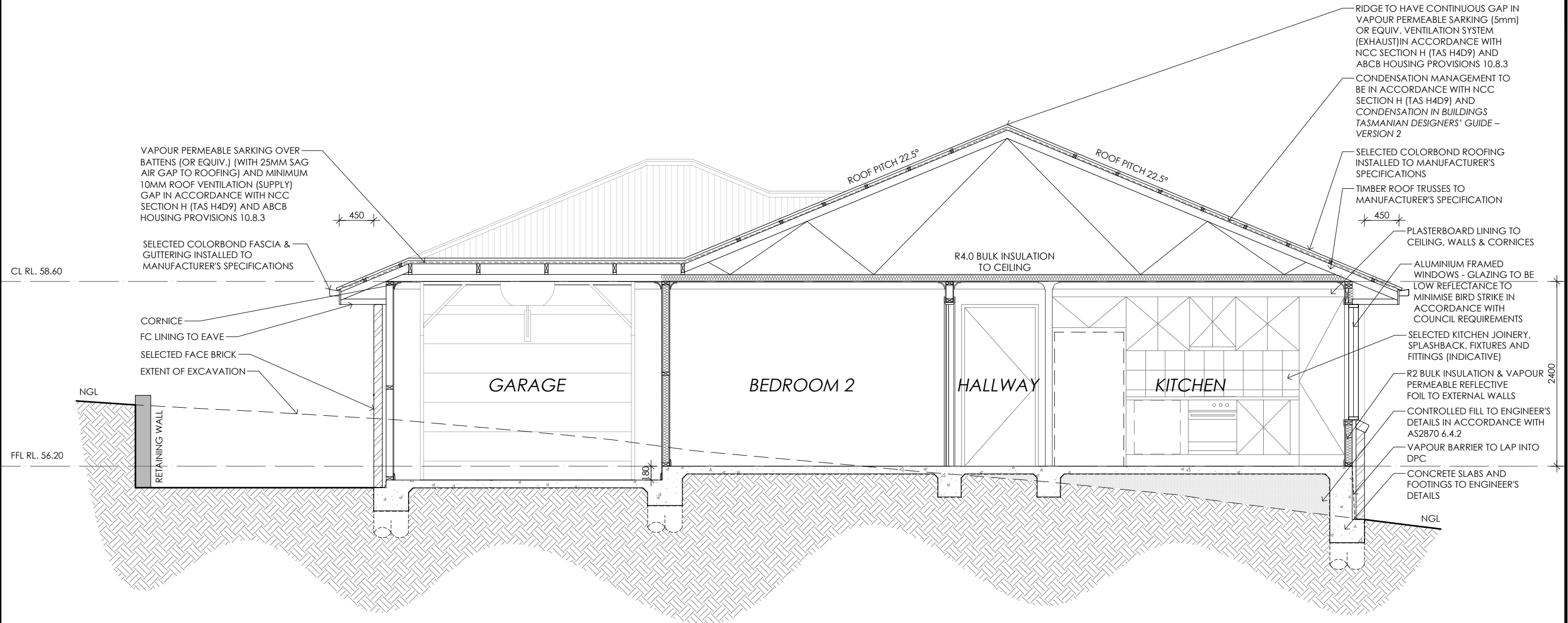

- RIDGE TO HAVE CONTINUOUS GAP IN VAPOUR PERMEABLE SARKING (5mm) OR EQUIV. VENTILATION SYSTEM (EXHAUST) IN ACCORDANCE WITH NCC SECTION H (TAS H4D9) AND ABCB HOUSING PROVISIONS 10.8.3
- CONDENSATION MANAGEMENT TO BE IN ACCORDANCE WITH NCC SECTION H (TAS H4D9) AND CONDENSATION IN BUILDINGS TASMANIAN DESIGNERS' GUIDE - VERSION 2
- SELECTED COLORBOND ROOFING INSTALLED TO MANUFACTURER'S SPECIFICATIONS
- TIMBER ROOF TRUSSES TO MANUFACTURER'S SPECIFICATION
- PLASTERBOARD LINING TO CEILING, WALLS & CORNICES
- ALUMINIUM FRAMED WINDOWS - GLAZING TO BE LOW REFLECTANCE TO MINIMISE BIRD STRIKE IN ACCORDANCE WITH COUNCIL REQUIREMENTS
- SELECTED KITCHEN JOINERY, SPLASHBACK, FIXTURES AND FITTINGS (INDICATIVE)
- R2 BULK INSULATION & VAPOUR PERMEABLE REFLECTIVE FOIL TO EXTERNAL WALLS
- CONTROLLED FILL TO ENGINEER'S DETAILS IN ACCORDANCE WITH AS2870 6.4.2
- VAPOUR BARRIER TO LAP INTO DPC
- CONCRETE SLABS AND FOOTINGS TO ENGINEER'S DETAILS

TRUSS MANUFACTURER TO NOTE:
 ALL TRUSSES TO BE DESIGNED TO BE SUPPORTED BY ALL EXTERNAL WALLS FOR BOTH DEAD AND WIND LOADS.

SECTION A-A

PRELIMINARY

© COPYRIGHT IN WHOLE OR IN PART

07

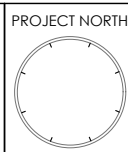

CONTRACTOR MUST VERIFY ALL DIMENSIONS AND LEVELS AT THE JOB PRIOR TO COMMENCING ANY WORK OR MAKING ANY SHOP DRAWINGS.
 DO NOT SCALE DRAWINGS.
 ALWAYS USE WRITTEN DIMENSIONS.

REV:	DESCRIPTION:	BY:	DATE:
B	ISSUED FOR CLIENT REVIEW	NN	29/5/25
C	UPDATE NOTE LOW REFLECTIVITY ADJUSTMENT	NN	06/6/25
D	COUNCIL RFI	QT	17/7/25
E	COUNCIL RFI	IB	11/8/25

CREATIVE HOMES HOBART
 CREATIVE HOMES HOBART, CNR OF ELWICK ROAD & BROOKER HIGHWAY, GLENORCHY 7010 PH: 03 6272 3000

JOB ADDRESS: 20 Dora Lane Rokeby		CLIENT: Sushma Maharjan
DESIGNER: I. Brown	ACCRED. NO.: CC6652	SHEET: 7 of 9
DRAWN: N. Nguyen	DATE: May 2025	DESIGN TYPE: Custom
CHECKED:	DATE:	DRAWING NO: 0152
SCALE: 1:50	REV: E	

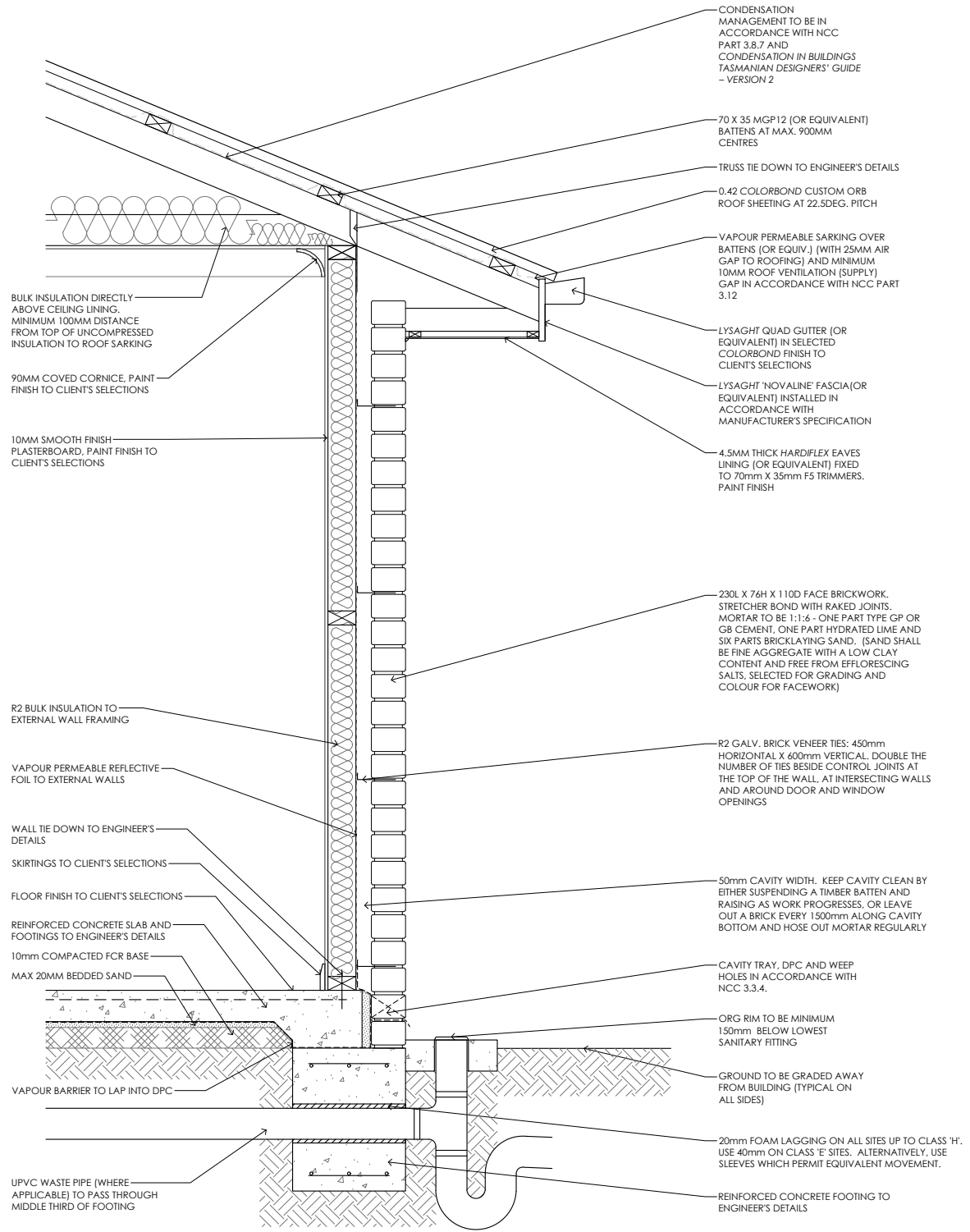

FLOOR, WALL & ROOF DETAIL SCALE 1:20

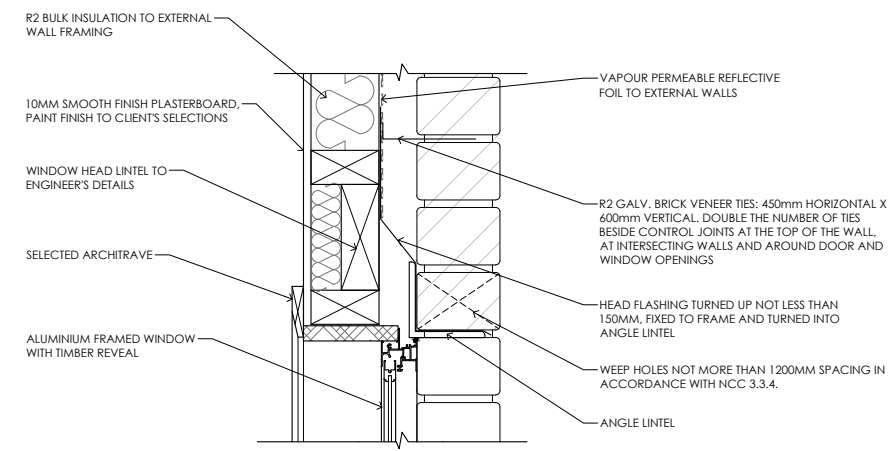

WINDOW HEAD DETAIL SCALE 1:10

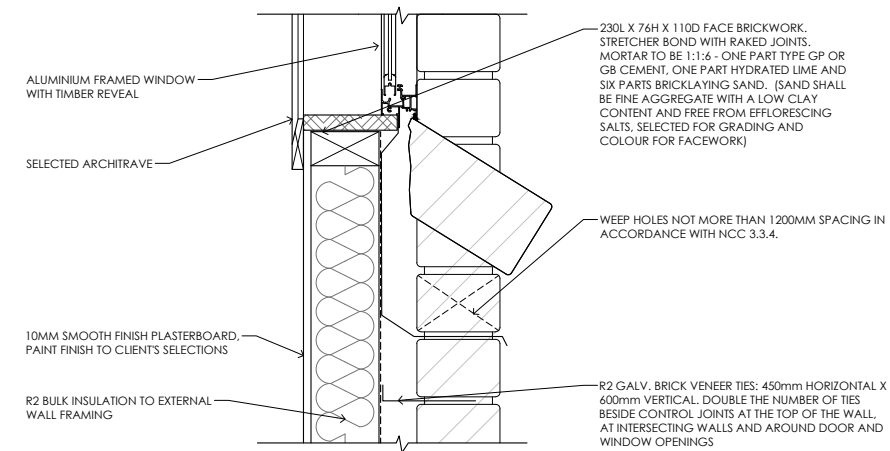

WINDOW SILL DETAIL SCALE 1:10

TYPICAL SECTION DETAILS

PRELIMINARY

© COPYRIGHT IN WHOLE OR IN PART

08	PROJECT NORTH	CONTRACTOR MUST VERIFY ALL DIMENSIONS AND LEVELS AT THE JOB PRIOR TO COMMENCING ANY WORK OR MAKING ANY SHOP DRAWINGS.
		DO NOT SCALE DRAWINGS. ALWAYS USE WRITTEN DIMENSIONS.

REV:	DESCRIPTION:	BY:	DATE:
B	ISSUED FOR CLIENT REVIEW	NN	29/5/25
C	UPDATE NOTE LOW REFLECTIVITY ADJUSTMENT	NN	06/6/25
D	COUNCIL RFI	QT	17/7/25
E	COUNCIL RFI	IB	11/8/25

CREATIVE HOMES HOBART, CNR OF ELWICK ROAD & BROOKER HIGHWAY, GLENORCHY 7010 PH: 03 6272 3000

JOB ADDRESS: 20 Dora Lane Rokeby		CLIENT: Sushma Maharjan
DESIGNER: I. Brown	ACCRED. NO.: CC6652	SHEET: 8 of 9
DRAWN: N. Nguyen	DATE: May 2025	DESIGN TYPE: Custom
CHECKED:	DATE:	DRAWING NO: 0152
SCALE: AS SHOWN	REV: E	

Framing NCC H1D6
All timber framing, fixing and bracing shall comply with AS 1684 and the requirements of NCC H1D6. Manufactured sizes must not be undersized to those specified, for all timber sizes, stress grades, spacing and wall bracing refer to Engineer's details. Tie-down details shall be in accordance with Engineer's details and comply with NCC H1D6 (4). Structural steel members shall comply with the requirements of clauses in NCC H1D6 (3). Refer to Engineer's details where provided.

Glazing NCC H1D8
All windows to be aluminium awning style, double glazed (obscured safety glass to bathrooms as shown on drawings) All glazing shall comply with the requirements of AS 2047 & AS 1288 and NCC H1D8.

Human impact safety requirements shall comply with NCC H1D8 (3) and Part 8.4 of the ABCB Housing provisions.

Note:
Builder and subcontractors to verify all dimension and levels prior to the commencement of any work. Give 24hrs minimum notice where amendments are required to design of working drawings. These drawings are to be read in conjunction with Engineer's and Surveyor's drawings and notes. Do not scale drawings. Dimensions are to take preference over scale. Building specification and Engineer's drawings shall override architectural drawings. All construction work shall be carried out in accordance with the state building regulations, local council by-laws and relevant NCC and AS codes.

Important notice for attention of Owners: the Owners attention is drawn to the fact that foundations and associated drainage in all sites requires continuing maintenance to assist footing performance. Advice for foundation maintenance is contained in the CSIRO building technology file 18 and it is the Owners responsibility to maintain the site in accordance with this document.

Energy efficiency:
Insulation must comply with AS/NZS4859.1 and be installed in accordance with ABCB housing provisions Part 13.2.2 and comply with minimum R values for climate zone 7.

Bulk insulation between external studs to be insulated with min R2.0. (Ensure batts fit within cavity without compression, making sure that there is at least 25mm gap from the reflective surface). External walls are to be clad with vapour permeable reflective foil over the outside of the timber frame. Ceiling to be insulated with R4.0 and vapour permeable sarking. Floor to be insulated with Min R1.7 batts where applicable. Seal exhaust fans to Ensuite, Bathroom, Laundry and Kitchen. All downlights to be IC rated. Construction of the external walls, floor and roof for compliance with building sealing requirements shall comply with BCA 2019 Part 3.12

General:
All flashings, weep holes and damp proof coursing to be in accordance with NCC Housing provisions Part 5.7. Fibre cement sheet in accordance with NCC Housing provisions Part 7.5. Block construction in accordance NCC Housing provisions Part 5. Plasterboard linings to internal walls and ceilings with selected cornice. (see below for wet areas)

Wet areas: All wet areas shall comply with the requirements of ABCB Housing provisions Part 10.2. Provide waterproof plasterboard sheeting to all walls and ceilings. Provide ceramic tiles or other approved water resistant lining in accordance with Part 10.2.9 to a minimum height of 1800mm to shower walls and to a height of min 150mm behind baths, basins, sinks, troughs, washing machines and wall fixtures.

For construction of floor wastes refer to NCC ABCB Housing provisions part 10.2.12. For typical installation requirements for substrate preparation, penetrations, flashings/junctions, membranes, screeds, hobs, baths, showers, door jambs and screens refer to ABCB Housing provisions part 10.2.14-32.

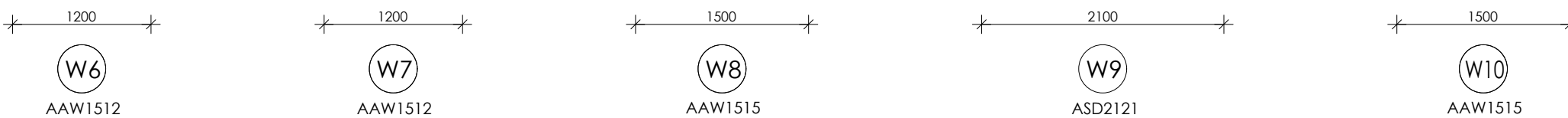
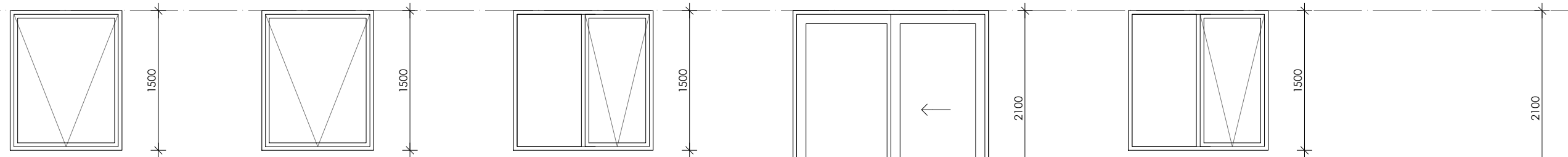
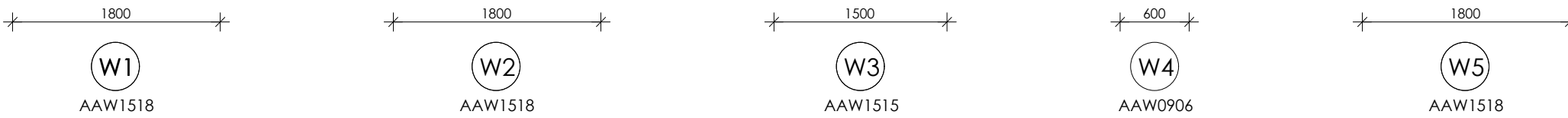
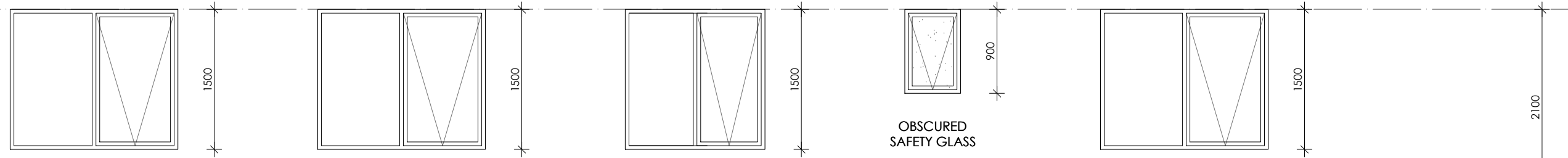

WINDOW SCHEDULE

NOTE: ALL WINDOWS TO BE GLAZED WITH LOW REFLECTANCE GLAZING TO MINIMISE BIRD STRIKE IN ACCORDANCE WITH COUNCIL REQUIREMENTS.

fg FIXED GLAZING

PRELIMINARY

© COPYRIGHT IN WHOLE OR IN PART

09

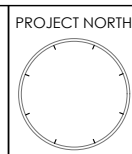

CONTRACTOR MUST VERIFY ALL DIMENSIONS AND LEVELS AT THE JOB PRIOR TO COMMENCING ANY WORK OR MAKING ANY SHOP DRAWINGS.
DO NOT SCALE DRAWINGS.
ALWAYS USE WRITTEN DIMENSIONS.

REV:	DESCRIPTION:	BY:	DATE:
B	ISSUED FOR CLIENT REVIEW	NN	29/5/25
C	UPDATE NOTE LOW REFLECTIVITY ADJUSTMENT	NN	06/6/25
D	COUNCIL RFI	QT	17/7/25
E	COUNCIL RFI	IB	11/8/25

CREATIVE HOMES HOBART, CNR OF ELWICK ROAD & BROOKER HIGHWAY, GLENORCHY 7010 PH: 03 6272 3000

JOB ADDRESS: 20 Dora Lane Rokeby	
DESIGNER: I. Brown	ACCRED. NO.: CC6652
DRAWN: N. Nguyen	DATE: May 2025
CHECKED:	DATE:
SCALE: 1:50	REV: E

CLIENT: Sushma Maharjan
SHEET: 9 of 9
DESIGN TYPE: Custom
DRAWING NO: 0152